ON TODAY'S EDITORIAL PAGE
How the U. S. Uses Food: Editorial and Cartoon.
Cost of a Coal Strike: Editorial.
A Tough Question: Book Review.

ST. LOUIS POST-DISPATCH

FINAL
(Closing New York Stock Prices)

Vol. 99. No. 76. (68th Year). ST. LOUIS, WEDNESDAY, NOVEMBER 20, 1946 —44 PAGES PRICE 5 CENTS

RUSSIA READY TO GIVE DATA ON TROOPS ABROAD AND AT HOME, MOLOTOV TELLS U. N.

CONNALLY SAYS U. S. ALSO WANTS NATIONS TO 'LAY CARDS ON TABLE'

Russian Insists Allies First Give Inventory of Forces Abroad, Then Take Up Domestic Strength Separately.

LAKE SUCCESS, N.Y., Nov. 20 (AP)—Soviet Foreign Minister V. M. Molotov agreed today to accept a United States proposal calling on all the United Nations to give a full accounting on any of their military forces in enemy countries as well as non-enemy states.

At the same time Molotov accepted another American proposal calling for full figures on all troops at home. He suggested, however, that this question be divorced from present discussions and taken up in connection with Russia's four-point arms limitation program.

Molotov spoke before the Assembly's political committee, which had met to take up a Soviet proposal that all U.N. members report on troops and bases they maintain on non-enemy territory.

New Soviet Proposal.

Molotov withdrew this and submitted a new proposal which provided for reports giving the following information:

1. Where and in what numbers troops are located on non-enemy territory.

2. At what points in enemy states and in what numbers Allied troops are located.

3. At what points in these territories air and naval bases of Allied states are located and the size of garrisons in such bases.

4. The information should apply to the situation as of Nov. 1, 1946.

Separates Proposals.

Then extemporaneously he broadened the question to include data on troops at home.

"We can get agreement on troops at home by considering the question of reduction of armaments, Molotov said. "However, the present question should not be drowned in a general question."

American Reply.

At the conclusion of Molotov's talk, Senator Tom Connally (Dem.), Texas, chairman of the United States Senate foreign relations committee, arose to state the American position.

Without formally accepting Molotov's double proposal, Connally declared the United States agreed that complete information on

Continued on Page 7, Column 2.

Oar Saves Workman's Life

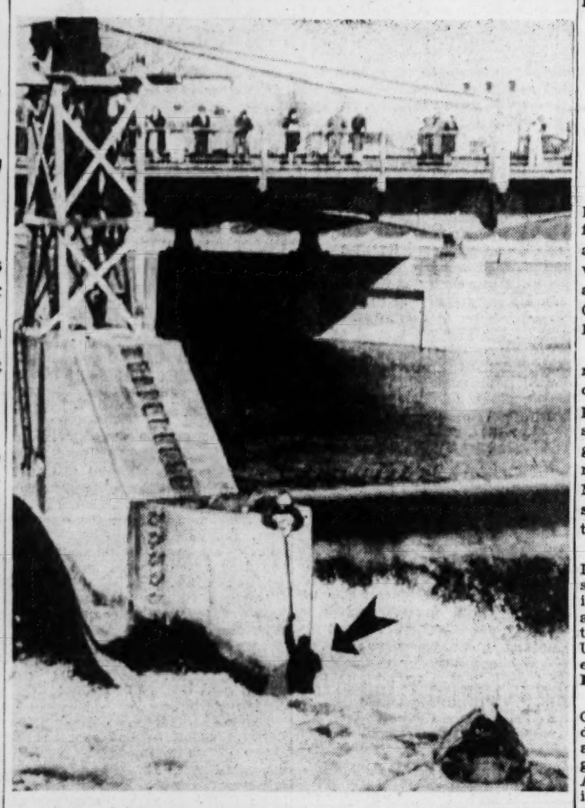

—Associated Press Wirephoto.

EDWARD NEBBITT (arrow) clinging to a boat oar held by another man after he fell from a scaffold into the Cedar River yesterday at Waterloo, Ia., and was washed over the dam. Nebbitt clung to the oar for more than 30 minutes before being rescued by the boat shown approaching at right.

CHARGE ACCOUNT PAYMENTS SLOWER, SURVEY SHOWS

Stores Reported Keeping Closer Watch on Credit Risks and Limits.

NEW YORK, Nov. 20 (AP)—The National Retail Dry Goods Association reported yesterday a survey of 136 retail stores disclosed slower payments on charge accounts and a trend among stores to keep a closer watch on credit risks and limits.

Most of the credit managers who contributed to the survey believed that more caution should be used in granting credit and offered the following reasons:

Less take-home pay; fewer assured incomes and less government pay; less plentiful cash, particularly among small-salaried workers; increased cost of living, decreased purchasing value of the dollar; uncertainty over future; layoffs due to strikes.

Ten stores reported that customers are rapidly spending their reserves. Backlogs of cash have been used up in many cases by strikes and purchases, they said, and added "we may be edging to the point where many risks no longer have any savings."

Increased sales on the installment play were reported by 62 per cent, with the average increase 30 per cent.

Sorority Football Game.

OXFORD, O., Nov. 20 (AP) — Two sororities—Pi Beta Phi and Delta Delta Delta—meet in a benefit touch football game Saturday in Miami University's stadium. The program will carry the girl's names, ages, weights, color of hair and eyes, and their telephone numbers.

$42,125 POLICE, FIRE FUND SPLIT IN UNIVERSITY CITY

Aldermen Censure Benefit Association — Say Action Was 'Contrary to Charter.'

A fund of $42,125 of the University City Fire and Police Benefit Association has been split among 52 members of the association, it was disclosed today at a meeting of the University City Board of Aldermen. The board condemned the split as "contrary to charter provisions of the association."

A resolution adopted by the Aldermen censured the policemen and firemen for splitting up the benefit fund without notification to the Board of Alderman and the Mayor. Minutes of association meetings, introduced by Mayor Matt C. Fogerty, showed that 10 members of the association met Sept. 18 and proposed that the association by-laws be amended to permit the withdrawal. The amendment was adopted Oct. 1, the minutes showed, and the split was made last week.

The records show that 23 association members withdrew $1192 each, that 13 members got more than $500 each and that the lowest withdrawal was $168. Among the 23 members receiving $1192

Continued on Page 3, Column 2.

GROUP ORGANIZED TO INFORM AREA ON ATOM AND ITS WORLD MEANING

Representatives of 80 Organizations Hear Plea by Dr. Charles A. Thomas — Committee to Draft Program.

The basis for informing the people of the St. Louis area of the facts concerning atomic energy and its implications for the world was laid at a meeting last night at Hotel Kings-Way, when the Citizens' Committee on Atomic Energy Information was formed.

About 150 persons attended the meeting, the representatives of 80 organizations, including business, professional, labor, women's, civic, service, racial and educational groups. Kenneth Teasdale, former president of the St. Louis and Missouri Bar Associations, presided as temporary chairman of the committee.

The meeting had been called by Dr. Arthur Holly Compton, atomic scientist and chancellor of Washington University, who was unable to be present since he is attending a meeting in Paris of the United Nations Educational, Scientific and Cultural Organization.

Dr. Thomas Urges Study of Plan.

Principal speaker was Dr. Charles Allen Thomas, vice president of Monsanto Chemical Co., atomic scientist and one of the group who helped prepare the Acheson-Lilienthal report on the international control of atomic energy.

Dr. Thomas urged his audience to study that report and the Baruch plan which grew out of it, "not from the idea that it is the perfect plan, but from the hope that out of your study will come suggestions that will improve the plan."

"I hope you can start something here in setting up this committee that will spread throughout this country and the world," Dr. Thomas said. Referring to the meetings of the United Nations' Atomic Energy Control Commission, from whose meeting at Lake Success, N.Y., he had just returned, Dr. Thomas said these meetings require much patience since it will take a year or more to accomplish results, but added that "we must have a solid America behind us if we are to get anywhere."

"I am impressed with the complete lack of information in this country on what the United States is committed to in regard to atomic energy control," Dr. Thomas said. "We are fighting a terrific battle around the conference table. If you'd write Bernard Baruch and tell him you're back of what he's trying to do, it would help a great deal.

"It's very depressing to be representing the United States and realize the great majority of the people do not realize and appre-

Continued on Page 10, Column 3.

LEWIS STILL SILENT AS MINE WALKOUT SPREADS; BAR ON UNESSENTIAL FREIGHT READY

BALL DRAFTING BILL INTENDED TO AVERT TIE-UPS OF ENTIRE INDUSTRY

Silent on Compulsory Arbitration—Says Case Plan Wouldn't Affect Coal Crisis — Others Give Views.

WASHINGTON, Nov. 20 (AP)—Senator Ball (Rep.), Minnesota, said today he was "working on" legislation—to be proposed to the new Congress—designed to handle such industry-wide disputes as in the present coal crisis.

He declined to disclose what form it would take when asked by a reporter if it would be based on compulsory arbitration.

At the same time, Ball asserted that even if the vetoed Case labor bill were now on the statute books "it would have had little or no effect" on the coal controversy that arose when John L. Lewis, president of the AFL United Mine Workers, sought to reopen the agreement that ended last spring's 59-day strike.

Ball said he intended to introduce one or more measures when the Eightieth Congress meets in January that would incorporate the main features of the Case labor bill. That bill died earlier this year when the House failed to pass it over President Truman's veto.

He said the Wagner Labor Act was "lopsided in its application" and that passage of the principles contained in the Case bill would "solve specific problems or correct abuses."

No Cure-All by Law.

Regardless of what—if any—labor laws are enacted by the Republican-controlled Congress, Ball does not believe they will be any "cure-all" for labor strife.

"By law," he said, "we can establish a new and more just and equitable pattern, but industrial peace can be brought about only through thousands of individual negotiations between employers and unions, conducted within the new pattern and rules developed by Congress."

Ball has not completed drafting any of the various labor measures he has been working on since Congress adjourned in August, he said. One that is certain to bring on a major fight from organized labor would outlaw the closed shop.

Representative Slaughter (Dem.),

Continued on Page 2, Column 2.

DRASTIC CURBS ON USING OF COAL IF MINING STOPS

CPA Head Says Supplies Will Be Available Only for Most Urgent Public Health and Safety Needs.

NEW YORK, Nov. 20 (AP) — Coal for only the most urgent needs of public health and safety will be available if coal mining stops tonight, John D. Small, Civilian Production Administrator, said last night in a plea for everyone to "stand ready now to conserve his coal stocks in every way possible."

"For the third time in 14 months the country is threatened with a strike in the soft coal mines," Small said in a speech before the National Industrial Conference Board.

Although the Government has already acted to freeze stocks of coal at the mines, he said, "there will not be enough to fill any but the most urgent needs affecting public health and safety. None of this coal can be given to industry, except in rare cases to permit the orderly closing of plants whose facilities would otherwise be damaged.

"Therefore, every coal-burning railroad in this country, every electric power plant dependent on coal, every industrial plant, and every home owner who burns coal to heat his house must stand ready now to conserve his coal stocks in every way possible."

Small said he was "hopeful we shall not have a repetition of last year's production-crippling strikes."

Production today is suffering from "an epidemic of unbalance," he said.

"Perhaps we are producing too many small radios and too few consoles. The auto manufacturers may be receiving too many engines or transmissions and too little spring wire and flat-rolled steel," he added.

Production of "laggard building materials" is increasing steadily, Small said, and "we hope they will meet minimum needs in the first half of next year." He predicted a good year in 1947 but no "dramatic increases in over-all production such as we have had in recent months."

UNION LEADER'S LAWYERS GO INTO CONFERENCE AS DEADLINE NEARS

Army Prepares to Act If Needed — Government May Ask Some States to Ration Power and Manufactured Gas.

WASHINGTON, Nov. 20 (UP)—John L. Lewis left the United Mine Workers' headquarters at 4:50 p.m. today, refusing to say whether he would act before midnight to avert a mine shutdown.

WASHINGTON, Nov. 20 (AP)—John L. Lewis's lawyers went into an eleventh-hour conference today as the midnight deadline approached in his showdown fight with the Government.

The United Mine Workers' chief must decide before today ends whether he will withdraw his contract termination notice that always means a shutdown in the soft coal mines.

Lewis, who may be risking contempt of court penalties if he fails to do so, left his suburban home early but did not go to his office atop the union's building. Neither did he return to the Carlton Hotel suite around the corner which he engaged for the duration of the current crisis.

Lewis's legal staff, headed by Welly K. Hopkins and William E. Leahy, presumably discussed the course of action to be taken in meeting the temporary injunction obtained by the Justice Department Monday in an effort to head off the threatened shutdown.

Green Backs Up Lewis.

Denouncing the Government's policy, AFL President William Green today said "the miners who have voluntarily walked out" will not return until a new soft coal contract is signed.

Green, in a statement vigorously backing up the now silent Lewis, said: "In my opinion the Government's resort to the injunctive process with its enslaving and incriminating effects, will have the opposite result of that intended.

"Instead of returning to work the miners who have voluntarily walked out will voluntarily refuse to return until a new contract becomes effective.

"The Government representatives, adding insult to injury to the workers of the nation, have resorted to the use of injunction process and as a result have made an extremely bad situation much worse. Labor regards this step on the part of the Government as a violation of the Norris-La Guardia act. It represents force, violence and the threat of punishment on the part of the Government."

As the deadline drew near, Attorney General Tom Clark, Secretary of Interior J. A. Krug and their top assistants began a late afternoon conference in the Attorney General's office. It was expected that Green's statement would be among the matters discussed.

(Green is a member of the UMW, the United Press pointed out. The court order was directed against the UMW, its officers, "their agents, servants, employes and attorneys, and all persons in active concert or participation with them.")

The Solid Fuels Administration said at noon today its official reports showed that 110,421 miners already had halted work. It said that 471 mines were closed—shutting off 31.8 per cent of the nation's coal production. These mines normally produce 683,844 tons of soft coal a day.

These figures compared with a total of 73,547 miners out in 284 mines closed yesterday. Normal daily production is 2,200,000 tons. Unofficial reports put the number of miners idle today at 127,000.

Developments in Crisis.

In the crisis:

1. The Government was reported to be preparing an embargo on all freight shipmens by rail except for essential commodities. A Government transportation official said Interstate Commerce Commission and Office of Defense Transportation officials had been in conference all day drawing up the order. He said the order would be issued "tomorrow or Friday provided the strike comes on."

2. The Army announced that troops would be ready, if needed to maintain order.

3. The Government prepared a call to Governors of all states east of the Mississippi for "brownouts" and rationing of electricity and manufactured

Continued on Page 6, Column 1.

CIO CONVENTION CONDEMNS WRIT AGAINST MINERS

Unanimously Adopts Resolution Terming Anti-Labor Injunction Violation of Law.

ATLANTIC CITY, N. J., Nov. 20 (AP)—The CIO convention today condemned a United States District Court order designed to head off a full-scale coal work stoppage as a "clear violation of the Norris-LaGuardia act."

The delegates approved unanimously a resolution opposing anti-labor injunctions to which they added:

"We condemn the action taken by the Federal Government in obtaining a sweeping injunction against the United Mine Workers of America.

"This is a clear violation of the Norris-LaGuardia act.

"No anti-labor injunctions can dispose of the problems now confronting workers who see their earnings shrink before the fast-rising cost of living.

"American democracy cannot tolerate any attempt to impose economic slavery through vicious anti-labor injunctions."

The name of John L. Lewis, UMW president who returned to the AFL last winter, was not mentioned in the proceedings on the anti-labor injunctions resolution.

Van Bittner, chairman of the resolutions committee and of the CIO's Southern organizing drive, told the delegates before they voted that he had as much experience on labor injunctions as anyone in the room.

"In so far as the mine workers are concerned, we are not going into the merits of the controversy in any way, except as it involves use of the injunction to settle labor disputes," he said, adding:

Continued on Page 10, Column 1.

TRUMAN PLEASED AT PUBLIC'S VIEW OF INJUNCTION

White House Aids Tell Him People Are With Him on Efforts to Avert Coal Strike.

KEY WEST, Fla., Nov. 20 (AP) —President Truman held himself in readiness today for critical decisions as the deadline neared in his showdown fight with John L. Lewis.

His press secretary, Charles G. Ross, said Truman was "very pleased" by what he was told was "vigorous" public support of his orders to prevent a walkout in the soft coal mines by any means available to the Government.

With a switchboard set up in the rambling two-story frame dwelling he occupies at this United States naval submarine base, the President was in communication with Attorney General Tom Clark and Secretary of the Interior J. A. Krug who are carrying on the front line battle.

Truman Sees Steelman.

Truman worked for two hours early today on his correspondence, went swimming and then drove his own automobile around this submarine base. Early this afternoon he went to nearby Boca Chica airport and met John R. Steelman, his labor adviser, and three other top-level associates.

The others were Judge John Caskie Collet, stabilization adviser; Admiral of the Fleet William D. Leahy, Truman's chief of staff, and Maj. Gen. Harry H. Vaughan, the President's military aide. There was no reference to tension over the coal crisis as Truman met the plane.

Ross said the group's arrival was directly concerned with the

Continued on Page 6, Column 6.

MRS. ROOSEVELT ADVISED ON HOW TO BE A DIPLOMAT

By NAT A. BARROWS
The Chicago Daily News-Post-Dispatch Special Dispatch. Copyright, 1946.

LAKE SUCCESS, Nov. 20—Want to be a diplomat in one easy lesson? Senator Tom Connally, one of the American delegates to the United Nations General Assembly, has the answer.

At a United States delegation briefing, Mrs. Eleanor Roosevelt hesitated about a forthcoming committee speech on narcotics control, saying she didn't feel she knew enough about the subject.

Senator Connally patted her arm.

"Don't worry," he comforted her. "When you don't know enough of what's going on, just sit there, look wise and pound the table a little harder."

YANK OFFICER KILLED, ANOTHER AND GERMAN WOMAN WOUNDED

Lieutenant Said to Have Shot Captain, Then Self in Struggle With Man Who Intervened.

FRANKFURT, Nov. 20 (UP)—An American military police captain was killed, a lieutenant was seriously wounded and a German woman was wounded in a shooting affair at Bebra, near Kapel, early today, an Army spokesman said today.

Officials identified the wounded lieutenant as Thomas M. Reusch, 30 years old, of Fort Worth, Tex. They said the shot caused a compound fracture of his thigh. The name of the captain involved was withheld.

The captain was said to have been shot by the lieutenant, who in turn was wounded by a shot from his own gun in a struggle with another captain who intervened. How the woman, identified as Hanna Peters, was shot was not made clear. A second German woman was being held as a witness.

CARGO OF URANIUM ORE SAID TO HAVE REACHED LIVERPOOL

Supply Shipped to Britain from Belgian Congo, British Press Association Reports.

LONDON, Nov. 20 (AP)—The British Press Association said last night a British cargo ship bearing uranium ore had arrived at Liverpool from the Belgian Congo.

A spokesman for the Ministry of Supply declined to confirm or deny the report, saying he had instructions not to discuss it. Britain has an atomic research laboratory in south central England.

The news agency said there were 1300 drums, weighing more than 860 tons, on board. The drums were labeled "mineral ore" and accompanying shippers' instructions said: "This is very valuable. Take great care of it."

ST. LOUIS FEDERAL SAVINGS PAYS 2% on your savings. $1 starts an account. St. Louis Federal Savings & Loan Assn., 209 N. 8th. Start an account tomorrow. (Adv.)

FAILURE TO REPORT EARNINGS HOLDS UP FUNDS TO EX-G.I.S

Subsistence payments to 149,046 Suspended by Veterans' Administration.

WASHINGTON, Nov. 20 (AP)—The Veterans' Administration announced today that it has suspended subsistence payments to 149,046 ex-G.I.s for failure to report earnings in school or job training.

The payments, made under the G.I. Bill of Rights, amount to $65 monthly for unmarried veterans in school or on job training and to $90 monthly for married men. More than 1,200,000 veterans draw the allotments. Tuition payments, made directly to schools, are not affected.

The Veterans' Administration warned Nov. 1 that the subsistence allowances would be halted unless reports of earnings were received Nov. 5. Suspensions are to remain in effect until the information has been received. It is estimated that earnings will reduce the allowances of 300,000.

The St. Louis branch reported 2000 suspensions, 7 per cent of its total.

Strike Over One Man That Tied Up Transport for 4,000,000 Settled

MANCHESTER, England, Nov. 20 (UP)—A transport committee acceded to a union demand today and withdrew volunteer crews from busses, ending a strike that had tied up transportation serving 4,000,000 persons.

The strikers had made acceptance of a settlement plan conditional on withdrawal of the volunteer drivers by 4 p.m. The transport committee held out till 4:30, then gave in.

The strike had resulted in violence seldom seen in British labor disputes.

Factories and shops reported high rates of absenteeism, chiropodists were swamped with patients whose normal morning walk of a few hundred yards had been extended to any thing up to five miles.

The strike — a spontaneous walkout because of the discharge of a single driver on a speeding charge—originally affected only 5000 drivers of the Manchester Corporation, but 1700 employes of the Northwestern Road Car Co., serving the suburbs, struck because of the use of strikebreakers in Manchester.

This created a condition of chaos in scores of towns and villages in Lancashire, Cheshire and Derbyshire which rely on bus transportation almost exclusively. Trains were unable to cope with the crowds, even with the help of busses run by volunteers.

It was the use of these volunteers that produced the violence. Hundreds of strikers, enraged by the picket-line break-through of 70 busses, halted every vehicle they could find and beat up the drivers and conductors, most of whom were students.

They drained radiators, deflated tires and — in the case of some women conductors — pulled them from the busses by their hair. Police had to charge into the free-for-all to rescue some of the students.

Strikers in bunches of from 20 to 40 ranged the city looking for volunteers. Police reinforcements were called in.

Th settlement plan calls for the setting up of a permanent committee to consider disciplinary matters. Its first case would be the dismissal of James Christie, 50-year-old driver, which caused the strike four days ago.

Odd Doings in Sky Over Baltimore; Navy Training Balloons? Could Be

LAKEHURST, N.J., Nov. 20 (AP) – The Naval Air Training Station's information office said yesterday five free balloons, each with an instructor and four students aboard, left here Monday night on a routine training mission.

BALTIMORE, Nov., 20 (AP)—The police just smiled knowingly when a caller who would not give his name rang up early yesterday and reported:

"I felt a tapping on the roof of the car as I was parking. When I got out and looked up, there was a man suspended from something I couldn't see. He said 'Hello.' I said 'Hello.' Then he flew away toward the cemetery."

Mr. and Mrs. William P. Learsman called in next, and Mrs. Learsman told it this way:

"It was about 400 feet up, although that might be an exaggeration. First we saw a red light and then what was quite definitely a parachute canopy with a figure hanging from it. We couldn't tell whether it was a man or a woman.

"A red light was flashing in the center of the thing and a voice was calling out. Whether it was calling for help, or just what it was saying we couldn't make out. The voice sounded like that of a man."

R. R. Lee, night club musician, reported next, as follows:

"It was about 200 feet up. Either it was coming down or I was going up. I was a little confused. It was like a funny looking cloud. A light flashed inside. Someone hollered 'Hello' or 'Help'—one or the other. I would have yelled back, but everyone would have thought I was crazy."

The police, not so sure now, alerted all prowl cars in the district for which "it" was last headed. They sighted nothing. Neither did Inspector William J. Forrest, who made an extensive tour.

By this time the police switchboard was swamped with anxious inquiries. It was that way for several hours after daylight. Local airports got a flood of calls.

Fair and Mild

THE TEMPERATURES.

1 a.m.	45	9 a.m.	44
2 a.m.	45	10 a.m.	48
3 a.m.	44	11 a.m.	51
4 a.m.	42	12 noon	56
5 a.m.	41	1 p.m.	59
6 a.m.	40	2 p.m.	59
7 a.m.	39	3 p.m.	58
8 a.m.	40	4 p.m.	57

Normal maximum this date, 51; normal minimum, 36.
Yesterday's high, 61 at 2 p.m.; low, 37 at 6:45 a.m.
Weather in other cities—Page 2D.

Official forecast for St. Louis and vicinity: Fair and mild tonight; tomorrow increasing cloudiness and continued mild; lowest temperature tomorrow morning about 42 degrees; highest in afternoon near 60.

Missouri: Increasing cloudiness tonight followed by light rain beginning in south portion late tonight or tomorrow and north portion tomorrow afternoon; somewhat warmer tonight; lowest temperature 45 degrees in extreme north portion to low 50s in south portion; cooler tomorrow afternoon.

Illinois: Partly cloudy and mild tonight and tomorrow.

Sunset, 4:45 o'clock; sunrise (tomorrow), 6:50 o'clock.

Stage of the Mississippi at St. Louis, 11.7 feet, a fall of 0.5; the Missouri at St. Charles, 14.4 feet, a rise of 0.6.

(All weather data, including forecast and temperatures supplied by U.S. Weather Bureau.)

MORE SHUDDERY MOMENTS—
Are in store for listeners to "Mr. and Mrs. North," who find an exciting new mystery each Wednesday evening at seven over KSD. Be listening tonight, 550 on your dial. (Adv.)

MOLOTOV BACKS ITALY-YUGOSLAV DIRECT TALKS ON TRIESTE DISPUTE

Writes Envoy That Friendly Rome-Belgrade Settlement 'Will Promote Strengthening of Peace in Europe.'

By JOHN M. HIGHTOWER

NEW YORK, Nov. 20 (AP)—A letter from Soviet Foreign Minister V. M. Molotov to Italian Ambassador Pietro Quaroni revived talk today of the possibility of an agreement between Italy and Yugoslavia to settle the fate of disputed Trieste.

Molotov wrote the Italian envoy to Moscow, who is now in New York, that Russia believes a friendly Rome-Belgrade settlement of the border troubles "will promote the strengthening of peace in Europe." Italian diplomats here professed themselves pleased with his statement, and it was expected to carry considerable weight with the Yugoslavs because of the close relations between Belgrade and Moscow.

Meanwhile, Molotov and the other Big Four Foreign Ministers here scheduled another of their sessions on the Italian peace treaty this afternoon. Having broken an East-West deadlock over control of Trieste by a powerful United Nations governor, they are trying to complete as quickly as possible their formula for internationalizing the city in view of the lack of agreement to date between Italy and Yugoslavia.

Difficulties Ahead.

Beyond the question of who rules Trieste lie new difficulties over its economic relations with Italy and Yugoslavia and these, too, may prove time-consuming. Molotov is understood to have submitted to his British, French and American conferees a plan for Italian and Yugoslav economic zones in the international territory. The Western powers object to such arrangements, contending that Trieste should be made independent of economic as well as political controls by either of the two neighboring nations.

Italian Communist Leader Palmyro Togliatti announced recently that Yugoslavia's Marshal Josip (Tito) Broz favored Italy's retaining the Trieste territory as an autonomous state, provided Italy would agree to nearby Gorizia going to Yugoslavia. The Italian Government turned down this specific deal but welcomed Tito's interest in direct negotiations.

Subsequently Italian diplomats here officially advised each of the four Foreign Ministers that their Government was working for a direct settlement with Yugoslavia, but failing that would stand on the internationalization formula.

It was this action which prompted Molotov's letter to Quaroni. Delivered late yesterday, it said that the Soviet Government "has a positive attitude" toward Tito's proposals and toward "direct negotiations between Italy and Yugoslavia."

(In Rome the Foreign Ministry announced that Alberto Tarchiani, Italian Ambassador to the United States, had been instructed to get in contact with Yugoslavia's United Nations delegation in New York and explore the possibility of seeking a bi-lateral solution to the Trieste controversy.)

Byrnes Left Door Open.

Byrnes had replied shortly after receiving a letter from Italy Nov. 11 that the United States was standing on its commitments for the internationalization of Trieste, but he did not close the door to reversal of this position if an acceptable direct settlement could be worked out.

British Foreign Secretary Bevin also had replied to the Italians, it was learned, declaring Britain's favorable attitude toward direct negotiations and leaving the way open for action by the Foreign Ministers Council on any agreement which Italy and Yugoslavia might reach.

Text of Molotov Letter.

The text of Molotov's letter to Quaroni as unofficially translated from the Russian:

"In connection with your letter of Nov. 11 I have the honor to inform you that the Soviet Government has a positive attitude toward the proposal by Marshal Tito which you mentioned and toward the direct negotiations between Italy and Yugoslavia regarding the settlement of the question of the Italian-Yugoslav border and Trieste.

"The Soviet Government believes that since Italian-Yugoslav negotiations may result in the solution of these questions in the spirit of agreement and restoration of normal relations between Italy and Yugoslavia and since such a solution of this question may receive the approval of the Council of Foreign Ministers for inclusion in the peace treaty with Italy, such results of the direct Italian-Yugoslav negotiations will promote the strengthening of peace in Europe.

"That also is in accordance with the interests of the United Nations. Please accept, Mr. Ambassador, the assurances of my highest respect."

Byrnes conferred today with Swedish Foreign Minister Osten B. Unden and Polish Foreign Minister Wladislaw Rzymowski.

Byrnes also began a series of conferences on German occupation problems preliminary to a four-power discussion on long-range German peace plans. He saw Lt. Gen. Lucius D. Clay, deputy commander of American forces in Germany, and Ambassador Robert Murphy, political adviser to the United States staff there.

'We Are Americans; We Cannot Fight Our Government,' Lewis Said In Calling Off 1919 Coal Strike

U. S. District Judge Issued Order Then as Now—Union Leader Complied but Action Did Not End Walkout and Work Was Not Resumed at That Time.

"We will comply with the mandate of the court. We do it under protest. We are Americans. We cannot fight our government."

This statement was made by John L. Lewis on Nov. 11, 1919, when, as president of the United Mine Workers, he issued an order calling off the bituminous coal strike of that year.

The "mandate of the court," to which Lewis referred, had been issued Nov. 8, 1919, by Federal Judge A. B. Anderson of Indianapolis, who ordered the strike called off within three days.

An order for a strike had been issued on Oct. 15 by Lewis and William Green, then secretary-treasurer of the United Mine Workers and now president of the American Federation of Labor. On Oct. 31, Judge Anderson issued an injunction restraining officials of the United Mine Workers from carrying out the threatened strike. This failed to prevent a walkout. On Nov. 8, Judge Anderson ordered the strike called off within three days. On the final day Lewis and Green issued an order canceling their strike order and calling off the bituminous coal strike.

Walkout Not Ended.

However Lewis's action did not end the walkout and work was not resumed.

Attorney General Palmer negotiated with Lewis and Green, and Palmer announced Dec. 9 President Wilson's plan for ending the strike, with a 14 per cent wage rise. President Wilson said the operators had been willing to grant 20 per cent, but on condition of increasing prices, which he opposed; he said the operators could absorb the 14 per cent, without price increase.

The general committee of the UMW agreed Dec. 10 to accept the President's plan.

President Wilson on Dec. 11 telegraphed to Lewis in Indianapolis, expressing to him and other union officers "my appreciation of the patriotic action which you took at Indianapolis yesterday. Now we must all work together to see that a settlement just and fair to everyone is reached without delay."

Lewis replied:

"I am honored in the receipt of your message wherein you commend as patriotic the action of the mine workers' conference of yesterday. Your recognition of this fact I am sure will be echoed by the American people. The mine workers are profoundly impressed with the assurances of fair dealing which you have extended. The sincere co-operation of myself and associates will be given to the end that final settlement will comprehend every element of justice and right."

Lewis's Explanation.

Lewis, in a speech at Belleville Nov. 23, 1920, told why he called off the strike. He said that Joseph Tumulty, President Wilson's secretary, told him that if the strike continued, the organization would be excluded from the use of the mails and the telegraph; that federal troops would be called out, and a proclamation would be issued excluding the miners from social and business intercourse.

If he had not called off the strike, he said, the same fate would have overtaken the organization as overtook the railway men's organization in 1894, when Eugene V. Debs ignored the orders of the President (Cleveland) and went to jail. The railway men's organization was destroyed, he said, and it did not regain its strength for 20 years.

"If I had followed the dictates of some of the miners," he said, "I would have gone to jail. I might have had a martyr's honor, but the union would have been destroyed."

Under no conditions, he said, would the miners stand for a reduction of wages "when the present contract expires" in April (1921). It was evident, he said, that the big interests were determined to force wage reductions, but the miners would not surrender what they had gained through years of effort.

Government's Present Stand.

The Government, in its current injunction suit against Lewis and the United Mine Workers, cited many cases in support of its stand and contended specifically that the Norris-La Guardia Act of 1932, which outlaws use of the injunction to bar strikes, does not affect the Government's rights to injunctive protection.

"The Norris-La Guardia Act marked the culmination of a 50-year controversy as to the right of workers in private employ to organize and by collective means to obtain acceptable terms and conditions of employment," the Government's brief said.

"Specifically, it removed the injunctive process from the area of labor combat between employer and employe.... In no sense, however, does the (act) purport to deal with the problem here presented: The invocation by the United States of the equitable powers of the courts to prevent irreparable injury to the interests of the people of the United States pending a peaceful judicial determination of a disputed legal problem."

EISENHOWER SAYS ALL YOUTHS NEED ARMY TRAINING

Tells CIO U. S. Security Depends on It Until 'World Disarmament Is a Fact.'

ATLANTIC CITY, N.J., Nov. 20 (AP) — General of the Army Dwight D. Eisenhower declared today "some degree" of military training for all young men was needed until the nations of the world disarmed.

Current short enlistments have caused a lowering of Army efficiency, Eisenhower said in a speech to the CIO convention.

He also stressed the importance of steady production, as a factor for world peace. "The steady hum of your industrial plants," he said, is as important to "good order in the world" as it is to our internal strength.

Eisenhower, on whom some CIO leaders look with favor as a 1948 Democratic candidate for President, said failure now to provide the nation's "interim army" of 1,070,000 men with enough supplies would not be economy—"it is recklessness which we cannot afford."

"It is my earnest conviction that until concerted disarmament is an accomplished fact, the security of our country as well as the individual's chances in the deplorable event of another war demand some degree of military training of all our young men," he said.

He paid personal tribute to the "soldier-worker partnership" which made victory possible.

He deplored what he calls a "tragedy" that "the human family still finds it necessary to devote so much of its toil and resources to guard against the possibility of interference by one or another of its members."

American occupation forces were scaled down so much "that we are seriously stretching their ability to carry out the commitments which our leaders have made with our allies," he said.

"I do not mean to stress the subject of war. Particularly do I deplore talk about the inevitability of war. Such talk smacks of the Hitler technique that brought the world to sorrow and his country to ruin.

"It produces hysterics—and no man, no nation, ever acted or thought wisely in the grip of hysterical fear.

"But I would be failing in my duty were I to disregard our own bitter disillusionment since 1917 and our need to assume the great burdens that realistic appreciation of conditions forces upon us.

"One of our present difficulties is that, because of the short-term periods of service which Congress recently found it necessary to authorize, we have a turnover of well over 40 per cent per annum.

"As you would expect, these short-term enlistments are proving unreasonably expensive due to the large proportion of the individual's service that is spent in elementary training, in transit overseas and in terminal leave.

"Their efficiency is relatively low. Our aim is, then, to procure three-year voluntary enlistments."

10 Years for Pool Room Killing.

Jesse Strattion, Negro, 3669 Finney avenue, was convicted of second degree murder last night by a jury in the court of Circuit Judge Robert L. Aronson and his punishment was fixed at 10 years in the penitentiary. Strattion, who shot and killed James Boyd, Negro, 2312 Pine street, in a pool room at 2031 Market street, last April 30, pleaded self defense.

NEARLY 5,000,000 IDLE IN 4630 JOB STOPPAGES IN YEAR SINCE V-J DAY

WASHINGTON, Nov. 20 (AP)

THE Labor Department said yesterday that nearly 5,000,000 workers were affected by 4630 work stoppages in the year following V-J day.

It calculated that 120,000,000 man-days of idleness thus were caused, "or about 1.6 per cent of the total working time in all industries."

Wages were shown to be the principal issue in more than half of the 436 stoppages which involved as many as 1000 workers each. Of these 436, CIO unions were listed as having taken part in 230 and AFL unions in 142.

The department said that eight stoppages, two of them in coal mining, involved from 100,000 to 700,000 men each. The other six were in steel, automobile manufacturing, electrical machinery, meat packing, communications and railroad transportation.

MOSLEM LEAGUE WON'T JOIN IN ASSEMBLY ON CONSTITUTION

NEW DELHI, Nov. 20 (AP)—Mahomed Ali Jinnah, president of the Moslem League, announced tonight that the league would not participate in India's constitution-making assembly Dec. 9 because he considered such participation neither advisable nor possible in the present "explosive atmosphere."

Jinnah made public a letter he wrote to the Viceroy, Lord Wavell, declaring statements by the Hindu-dominated Congress party showed "the Congress never had nor have they even now accepted the statement of May 16," the British cabinet mission's plan for Indian independence.

Jinnah, whose demands include an independent Moslem state (Pakistan), cited an Oct. 23 statement by Mohandas K. Gandhi that the cabinet mission plan had "put into cold storage the idea of Pakistan."

RUSSIANS BAR BROADCASTS BY FOREIGN CORRESPONDENTS

MOSCOW, Nov. 20 (AP) — The Soviet Union no longer will allow United States and other foreign correspondents to make radio broadcasts from Moscow.

A note given the Columbia Broadcasting System by the press department of the Russian Ministry of Foreign Affairs said that because of "overburdening of the radio stations" here the Government had withdrawn "temporary" broadcasting privileges given "two or three correspondents" in wartime when "other means of communication were difficult."

Foreign radio correspondents still may work in Russia but, like news agency and newspaper correspondents, must transmit stories by telegraph, the memorandum added.

CIO TO INCREASE EFFORTS FOR MVA IN NEW CONGRESS

Murray Statement Cites Advantages — Need for Valley Authority Stressed in Convention Report.

By SPENCER R. McCULLOCH
A Staff Correspondent of the Post-Dispatch.

ATLANTIC CITY, N. J., Nov. 20—The CIO will increase its efforts to bring about the creation of a Missouri Valley Authority regardless of the complexion of the new Congress. This was announced to the Post-Dispatch today by Philip Murray, president of the CIO, who was of the opinion that MVA legislation eventually would be adopted.

Murray, who regards such developments as exemplification of inevitable social and economic progress, said that he was aware that the MVA proposal would face "earnest opposition" but that the CIO would continue to press for its passage until the objective was attained..

"We have faced opposition before," Murray observed, "but in the end we have gained our objectives."

The CIO head called attention to the social and economic advantages of such a project as the MVA as exemplified by improved living and economic conditions in the area served by the TVA.

In his formal report to the convention, Murray related the history of the CIO's espousal of the MVA, beginning with the Chicago convention of 1944, when it indorsed a program for the unified development of the great river valleys of the country along the lines worked out under the TVA. The campaign is conducted under the immediate direction of John Brophy, director of industrial union councils, who is chairman of a standing CIO committee to deal exclusively with the MVA. It indorsed legislation introduced in 1945 by Senator James E. Murray (Dem.), Montana, and Representative John J. Cochran (Dem.), St. Louis, and participated in a citizens' organization formed in Montana and known as the regional committee for the MVA.

The committee report to the convention, which was actually prepared by Brophy although incorporated in the president's report, states that there was evidenced "a large and growing support for the MVA bill throughout the valley."

"Heretofore the only plans which had been developed," the report continued, "and these on a very inadequate basis were those of the Reclamation Bureau, dealing with irrigation along the upper part of the river; and of the Army Engineers, concerned primarily with transportation and flood control of the lower river.

"These agencies have been unable to work out a unified plan. Consequently the development of the Valley has been delayed. In particular, neither agency has been favorable for the development of the maximum amount of hydroelectric power for distribution to farmers and workers at reasonable rates.

"The TVA plan, applied through an MVA, would solve these difficulties. The people of the Missouri Valley are more and more fully convinced of this fact.

"Reactionary" Congress.

"Passage of the legislation in question has been delayed by the reactionary temper of the present Congress, but the ultimate adoption of a sound unified program for the development of the resources of the Missouri Valley on the TVA basis in the interest of all the people of the country is inevitable."

In order to implement the 1947 phase of the CIO's campaign for an MVA, the committee on MVA will meet shortly after the convention. It is composed of representatives of every state CIO council in the area which would be affected by the project.

Brophy, who is prepared for a long campaign, told the writer that the committee would make "every effort to mobilize public opinion" in favor of the proposal.

ARMY MAILING TERMINAL LEAVE BONDS AFTER DELAY

WASHINGTON, Nov. 20 (AP)—After weeks of delay, the Army has started mailing out millions of terminal leave bonds to former enlisted men. War Department officials said today it is expected that the bulk of a current backlog of some 4,000,000 claims will have been paid by Christmas.

The Army's delay in mailing bonds since the first applications were received in September was laid to a shortage of envelopes, now ended. The Navy's disbursing office at Great Lakes, Ill., has been paying Navy veterans right along, and has settled more than 500,000 claims.

Some ex-service men face an indefinite delay in collecting their share of an estimated $2,700,000,000 voted by Congress for accumulated wartime leave, because they have failed to report changes of address. Undelivered bonds and checks are returned to Army disbursing officers and held until correct addresses are reported.

Wisconsin Congressman Dies.

MADISON, Wis., Nov. 20 (AP)—Representative Robert K. Henry (Rep.), Wisconsin, died today in a Madison hospital. He was elected to his second term in the Nov. 5 election. He was 56 years old.

RED-DOMINATED BLOC LEADING IN ROMANIAN VOTING

Government Group Running Far Ahead—U. S. Mission Picketed After Protests.

BUCHAREST, Nov. 20 (AP)—The Communist-dominated Government bloc took a wide early lead over the opposition today in first returns from Romanian parliamentary election, as each side accused the other of irregularities.

Returns from five prefectures gave the Government bloc 155,552; the National Peasant party, 41,235; the National Liberals, 8229; the Independent Socialists, 1514; the Magyar Popular Union, 63,974, and the National Peasant Democrats, 9483. No calculations were available of the number of seats won in these prefectures.

The Interior Ministry estimated that from 90 to 95 per cent of the country's 8,000,000 voters had participated in the balloting yesterday.

The United States military mission in Bucharest was picketed last night after 5000 Romanians appeared to protest that their names had been omitted from the register. Brig. Gen. Courtland van Rensselaer Schuyler, head of the mission, who identified the pickets as supporters of Premier Petru Groza's Communist-dominated government, protested against the picketing.

Three opposition parties — National Liberal, National Peasant and Independent Socialist — protested against what they termed irregularities at many of Bucharest's 240 polling stations. The Government charged opposition groups with causing violence in outlying districts. Two Communist party members were reported killed in one fight at a polling booth.

The principal, and practically the only, issue in the election was whether the voters desired to keep Groza's six-party Government bloc in power—it has been in office since March 6, 1945—and thus turn the nation's face even more toward Russia and Communism or choose the opposition and adopt a middle-class capitalistic type of society.

Long before the voting took place the governments of the United States and Great Britain criticized the election as neither free nor unfettered so far as it concerned the opposition.

(The Moscow radio, quoting Bucharest dispatches, said election disorders had been "provoked" by opposition quarters).

BALL DRAFTING BILLS TO PREVENT INDUSTRY TIE-UPS

Continued From Page One.

Missouri, said at Princeton, N.J., last night that the recent election was warning that millions "are fed to the teeth with excesses, the arrogance, and the bulldozing tactics of the Petrillos and the Lewises."

These people, "including millions of labor union members," he said, "do not propose to have these abuses continue."

Slaughter observed that in no state was any referendum proposal to restrict activities of organized labor rejected. He interpreted the election as a warning to labor leaders "to sit quiet and watch developments."

"It is obvious that the Democratic party cannot continue to win by the simple expedient of accepting dictation from union leaders," he told the Princeton University Whig-Cliosophic Society.

He was opposed by President Truman in his unsuccessful campaign for renomination. Slaughter said the election was:

"1. A revolt against super-regimentation and a planned economy.

"2. A protest against the irresponsible acts of labor leaders, and . . . failure and inability of the Government to take effective steps to correct this situation."

He warned the new Congress not to pass "punitive labor legislation merely because the country has demonstrated its dissatisfaction with labor conditions as they exist today . . ."

Representative Zimmerman (Dem.), Missouri, said the coming session of Congress should consider "thoroughly and seriously" the relationship between management and labor. Zimmerman gave his views in a letter written from his home in Kennett, Mo.

Saying that he had always been a friend of labor, he added: "On the other hand, I am convinced that the time has come when we must enact legislation to make it impossible for labor leaders, whoever they may be, to tie up our national economy and make the whole nation suffer because of some disagreement somewhere between management and labor or over some dispute between unions in the same company."

He said he would be "deeply interested in such legislation" when the next Congress meets.

Representative Miller (Rep.), Nebraska, announced he had started a series of talks with national labor leaders, soliciting their advice on legislation to be proposed.

Although he has not had any previous close connection with labor legislation, Miller said his project had the approval of Representative Martin (Rep.), Massachusetts, who will be speaker of the new House.

Miller met William Hushing, AFL legislative representative Tuesday, he said, and has an appointment with AFL President William Green later this week. He will see CIO leaders after the national CIO convention.

"Labor legislation is sure to be introduced and passed in this new Congress," Miller told a reporter, "and I think we should have the advice and co-operation of organized labor on drafting it."

Union Electric Sued Over Fire.

Mr. and Mrs. Frank Kozlowski, parents of Melva Rose Kozlowski, 14 years old, who was fatally burned a year ago in a fire at her home, 280 Habecking drive, Riverview Gardens, filed suit in Circuit Court yesterday against Union Electric Co. of Missouri for $10,000 on account of her death. They also sued for an additional $10,000 based on property damage to their home and furniture caused by the fire, which, they allege, was due to a wiring defect.

TONIGHT
Tune to KSD for
DUFFY'S TAVERN
at
8:00 p. m.
and other big shows in the
NBC PARADE OF STARS
over
KSD
550 ON YOUR DIAL

RATHSKELLER BARS FOR XMAS
CUSTOM BUILT—ORDER NOW!
WOODCRAFT INSTITUTE
4014 N. GRAND NE. 1262

OZARK HICKORY SMOKED
TURKEYS
Smoked or Fresh
Sold in halves or whole
A Delicious Treat For Thanksgiving
ORDER NOW
DELMAR FOOD LOCKERS
5806 DELMAR RO. 8008

DE-NICOTEA
Cigarette Holder
by dunhill
Now you can smoke any cigarette. Denicotea filters the smoke!
$2
with smart aluminum tip, cigarette ejector and ten extra filters
In black, red, shell and white.
At All Moss & Lowenhaupt Shops
MOSS & LOWENHAUPT CIGAR CO.
723 Olive Since 1898
MAIL ORDERS INVITED

WERNER HILTON
FINE CLOTHES FOR MEN
LIMITED QUANTITY!
Charing Cross
WHITE OXFORD DRESS SHIRTS
$4.88

• Sanforized Oxford Cloth
• Full Cut With Roomy Shoulders
• Smart, Neat-Fitting Collars
• Detailed Workmanship
• Sizes 14 to 17
Right Reserved to Limit Quantity
WERNER-HILTON
The Style Corner
WASHINGTON at EIGHTH (1)

SANTA FE EXPECTS 6 MILLION GAIN IN FREIGHT REVENUE IF IT ENTERS CITY

This Is Estimate of Traffic Official, Who Allows for Loss to Line Through Diversion From Chicago.

Access to the St. Louis gateway would mean an over-all increase of nearly $6,000,000 in freight revenues in an average year for the Atchison, Topeka & Santa Fe Railroad, it was estimated today by Gerald E. Duffy, Santa Fe assistant vice president in charge of traffic.

Testifying at the City Hall hearing being conducted by the Interstate Commerce Commission on the Santa Fe's application to enter St. Louis, Duffy painted a financial picture of what extension of its line from Kansas City would mean to the Santa Fe.

Projecting present railroad traffic trends into the future and assuming that 1949 or 1950 would be a normal year, Duffy calculated entry here would give the Santa Fe an additional $5,985,335 in freight revenues. In 1940, the last prewar year, the lines gross freight revenues totaled $136,534,625, he reported.

The new link in the Santa Fe system, by diversion of traffic, would cause some loss of business in certain directions, it was pointed out, but the over-all gain would far outweigh the loss. Duffy testified the Santa Fe would gain business on 47,805 cars and lose business on 14,198 cars.

The Santa Fe would enjoy a longer haul on 23,131 cars it already transports, and this increase in business would amount to $1,519,992, it was calculated. On new business—that is, 24,674 cars it does not now handle—the revenue would be $4,632,407.

Rerouting of Freight.

The Santa Fe could expect to lose the revenue on 12,099 cars which it now handles by virtue of routing through the Chicago gateway, and which would be diverted from Chicago to the closer St. Louis gateway. This shorter haul would spell a loss of $254,274, Duffy reported. An example would be the case of an Indiana manufacturer shipping to New Mexico. Instead of his shipment being routed to Chicago for interchange there, it would go by way of St. Louis.

The Santa Fe also would stand to lose the revenue from 2099 cars to the Chicago-Burlington & Quincy Railroad, which would become a stronger competitor for freight business between Chicago and Kansas City. As part of the deal whereby the Burlington would make its tracks on the St. Louis-Kansas City route available to the Santa Fe, the Burlington would obtain use of the Santa Fe's line between Kansas City and Bucklin, Mo., thereby giving the Burlington a more direct and improved routing for Chicago business.

This loss of business to the Burlington would amount to $254,245, Duffy estimated.

Other factors entering into the Santa Fe's calculations are repeal of the Federal Land Grant Act and an interim freight rate increase.

The Burlington Railroad anticipates a net annual increase of $2,022,564 in its freight revenue if the Santa Fe enters St. Louis, L. R. Capron, Burlington vice president, testified last Friday. Adding this figure to the Santa Fe estimate, it is seen that the two railroads say they stand to gain slightly more than $8,000,000 in annual freight revenue by the proposed change.

Earlier, five Santa Fe district freight traffic managers told the ICC the Santa Fe would have handled 17,873 more carloads of freight in 1940 had the line had access to St. Louis.

The railroad's Los Angeles district would have handled 1752 additional cars to and from St. Louis, it was testified. The San Francisco district, it was estimated, would have handled an additional 2021 cars; the Galveston (Tex.) district, 619; the Amarillo (Tex.) district, 1309; and the Topeka (Kan.) district, 12,172.

Under cross-examination, Guy L. Goin, Los Angeles district freight traffic manager, said the Santa Fe expected to obtain about 60 per cent of the freight traffic now hauled by competing carriers between Kansas City and St. Louis.

Livestock Men Testify.

Yesterday 21 commercial shippers, cattlemen and livestock dealers testified that the proposal for single-line freight service into St. Louis from the Southwest and South Pacific Coast would provide them with needed faster and improved transportation facilities.

ST. LOUIS POST-DISPATCH
Founded by JOSEPH PULITZER Dec. 12, 1878
Telephone MAin 1111—Address 1111 OLIVE ST. (1)
Published Daily by The Pulitzer Publishing Co. Entered as second-class matter, July 17, 1879 at the postoffice at St. Louis, (1) Mo., under the act of March 3, 1879.
MEMBER OF THE ASSOCIATED PRESS and AUDIT BUREAU OF CIRCULATIONS
The Associated Press is exclusively entitled to the use for republication of all news dispatches credited to it or not otherwise credited in this newspaper and also the local news published herein. All rights of republication of special dispatches herein are also reserved.
SUBSCRIPTION RATES:
By carrier in Greater St. Louis: Daily $1.25 a month; Sunday 10c a copy.
By Mail (Payable in Advance.)
MISSOURI, ILLINOIS and ARKANSAS (Applicable only where local dealer service is not available.)
Daily and Sunday, one year — — — $16.00
Daily, without Sunday, one year — — 8.50
Sunday only, one year — — — — 7.50
ALL OTHER STATES, MEXICO, SOUTH AMERICA AND PAN AMERICAN COUNTRIES
Daily and Sunday, one year — — — $19.50
Daily, without Sunday, one year — — 12.00
Sunday only, one year — — — — 7.50
Remit either by postal order, express money order or St. Louis exchange.

Silent Mine Chief Reading in Solitude

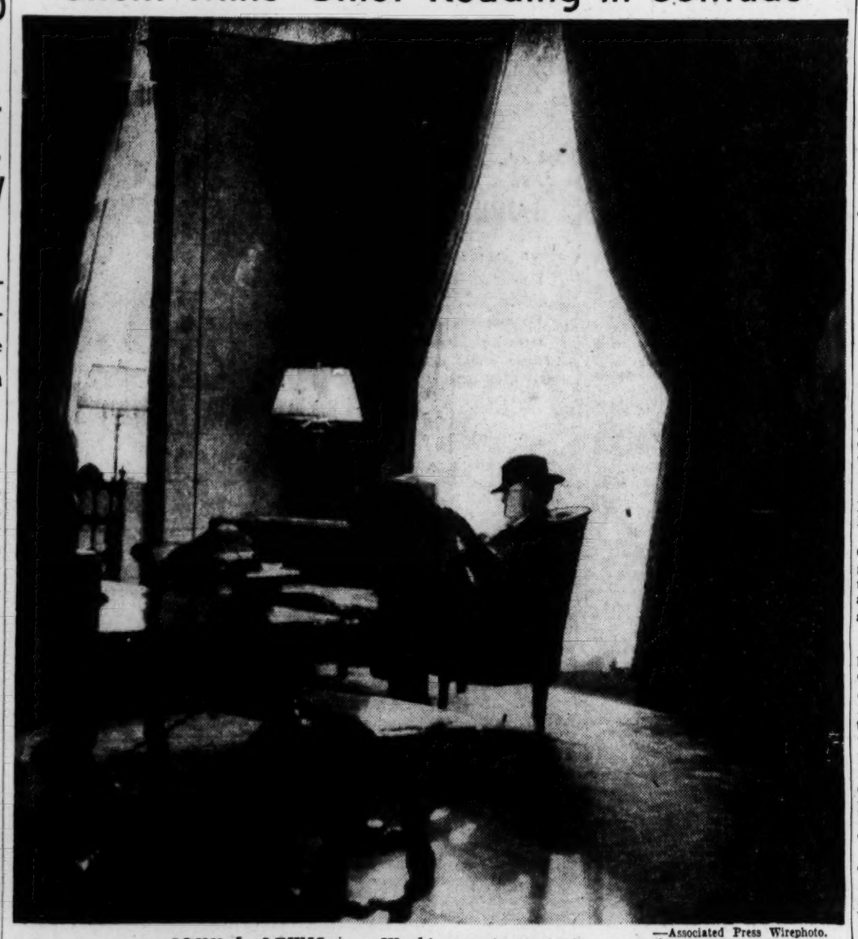

—Associated Press Wirephoto.

JOHN L. LEWIS in a Washington hotel lobby yesterday.

3 EAST SIDE PROJECTS TIED UP BY WALKOUT

Strike of 400 AFL Laborers for Pay Boosts Halts Construction Work.

Construction work on at least three large East St. Louis building projects was halted by a strike of 400 AFL laborers seeking wage increases of 25 cents an hour. Their walkout forced 500 others — carpenters, plumbers and electrical workers away from jobs.

The projects are a new roundhouse for the Baltimore & Ohio Railroad, a building for Sears, Roebuck & Co. at Tenth and State streets and an emergency federal housing project for Negroes at Third street and St. Louis avenue.

The strikers who left their jobs yesterday afternoon are members of AFL Building Laborers' Union, Local 100. Another 400 members of the local, engaged on other projects, remained at work because their contractors had granted the 25-cent increase.

Present rates for those on strike are $1.25 an hour, while the men who received the increase are now earning $1.50. Union officers could not be reached for comment.

$42,125 POLICE, FIRE FUND SPLIT IN UNIVERSITY CITY

Continued From Page One.

each were Police Chief George J. Ward and Fire Chief M. J. Lyons, the record showed.

Balance left in the fund after the withdrawals was $1248, representing last year's dues. The distribution to association members was on the basis of service since issuance in 1938 of a pro forma decree setting up the association as a mutual benefit agency.

Proceeds of Dance.

The fund was largely the result of proceeds of an annual dance, which in recent years has been held at Kiel Auditorium with a "name band" as the attraction. Previously the dance was held in the Washington University Gymnasium. Purposes of the fund, under the association charter, were to pay benefits to widows and orphans of policemen and firemen, set up pensions and defray expenses resulting from injuries.

City Attorney Marvin Boisseau told a Post-Dispatch reporter he believed the fund distribution was a violation of the association's organization agreement. The association has a board of six managers, including Mayor Fogerty and Alderman Gerard Sullivan, who asserted they were not notified of the action. Mayor Fogerty heard of the withdrawal last Saturday, and requested that the association's records be produced, he said.

Court Action Hinted.

Associate Prosecuting Attorney William Hough told a reporter an investigation would be made with a view to taking appropriate court action "if the withdrawal of funds has a harmful affect on anyone entitled to benefits from the association."

The articles of the association specify widows, orphans, dependent children and aged and disabled policemen and firemen as beneficiaries of the fun. The articles state the fund shall not be used" for pecuniary profit."

University City residents, and others, have been requested annually to purchase tickets for the association's benefit dance, by policemen and firemen calling at homes.

Chief of Police Ward told a reporter the association members decided on the split "in retaliation" because the Board of Aldermen failed to get a pension fund proposal before the voters of University City. Asked if he had received the $1192 share shown in the records, Ward replied: "Hell yes." He said the association's efforts to get action on a pension fund proposal have met with no success in the Board of Aldermen.

Lewis Sits in Lobby of Hotel, Alone in His Gloomy Grandeur

Miners' Leader Reads Paper and Talks to No One Except Occasional Aid From UMW Headquarters.

WASHINGTON, Nov. 20 (AP)—John L. Lewis, the man the Government has taken extraordinary court steps to stop, sat in the lobby of a fashionable hotel yesterday, reading a newspaper.

At a distance, strangers peered up from their own papers which blared "Law Can't Stop Miners' Strike," or "Lewis Still Silent on Court Order."

The Government has obtained a temporary restraining order to keep Lewis from carrying out his termination of the contract with the Government for 400,000 soft coal miners.

Lewis, to all outward signs, stayed away from headquarters of the United Mine Workers. He took a room at the Carlton — which, incidentally, reported it has only a few days' supply of coal on hand.

Has Shave and Hair Trim.

Unsmiling and outwardly unmoved by the stir he had caused with his newest coal crisis, Lewis had his usual afternoon shave and hair trim at the midtown hotel where he has been a regular customer for years.

As he sat in the lobby, his hat down over his big eyebrows, sunlight streamed through high, curtained windows and he appeared silhouetted in a lights and shadows effect.

Lewis shed no light on his plans, not even talking to reporters as he entered an elevator and went to his room, two floors above the suite held by CIO President Philip Murray, a permanent resident.

Murray, once vice president of the miners' union before he and Lewis split, had shared many a similar crisis with Lewis.

Alone in Hotel.

This time Lewis was alone in the hotel, save for an occasional emissary from UMW offices around the corner.

Lewis presumably was using the hotel for his actual headquarters during the day, but nobody would give any details or tell whether he meant to spend nights there as well.

He lives across the Potomac in old Alexandria, in a white frame house dating back to colonial days. Lewis lives comfortably, surrounded by antiques collected by his wife, who died in 1942.

Ordinarily, Lewis alters his normal schedule but little during a strike or coal crisis. He walks alone on the public streets and strides steadily through a crowd of strangers with his hat down and his chin out.

ENGLISH BRIDE FREED SO SHE CAN ENTER U.S.

Married Former St. Louisan Bigamously—Denial Their Baby Is Here.

A bigamy sentence against Mrs. Renie Harrison-Carr was suspended today at Leeds, England, news dispatches reported, so that she could come to America to join Quinton R. Frost, formerly of 6034 Westminster place, St. Louis, now a student at the Missouri School of Mines at Rolla.

Dispatches stated that Mrs. Harrison-Carr, 22 years old, admitted marrying Frost bigamously. She was sentenced to two days imprisonment but was freed after her lawyer declared she could not obtain an American visa if she had served even two days in prison.

Frost, a former Army Air Forces engineering lieutenant, appealed to United States Government authorities last December to aid his wife in coming to this country so their baby could be born here. Her lawyer declared in the Leeds court today that the baby was now with Frost, but relatives of Frost in St. Louis denied this, stating that the baby was with its mother.

The Leeds lawyer was reported as stating Frost intended to remarry her as soon as her divorce from Dr. Thomas Harrison-Carr became final. He said she formerly was employed in Dr. Harrison-Carr's office and was married to him when she was 17.

TUCKER OLDS
20 YEARS SERVICE
3-DAY SERVICE!
BODY REPAINTING
BY FACTORY TRAINED EXPERTS
TUCKER • 3415 S. Grand • PR. 4400

MRS. HARRY LESSER JR. GETS DIVORCE AND $700 A MONTH

Harry Lesser Jr., son of the late president of the Lesser Cotton Co., was divorced today by Mrs. Dorothy Gordon Lesser of the Congress Hotel. Under a stipulation filed in Circuit Judge William L. Mason's court Mrs. Lesser will receive cash payments totaling $17,846 and monthly payments aggregating $700.

Mrs. Lesser, who alleged general indignities, testified Lesser had ignored her in the presence of mutual friends and indicated he did not care for her. They were married July 1, 1941, and separated last Aug. 12.

Lesser, who is part owner of the Ullman-Lesser Co., a clothing firm, filed a general denial but did not contest. Mrs. Lesser obtained also custody of their 3-year-old son, Harry Lesser III. The stipulation called for payment of $16,500 gross alimony, $1356 to pay outstanding bills, $600 monthly alimony and $100 a month for support of the child.

NEW 1946
BUICK ENGINES
Now Available for All Models 1937—Through 1942
Large Stock of Genuine Buick Parts
Convenient to All St. Louis County
490 NORTH KINGSHIGHWAY
WEST SIDE BUICK
RO. 6900
Missouri's Largest Buick Dealer

SALESLADY
With style sense and excellent taste, qualified to advise and sell fashions by the yard, help to co-ordinate complementary accessories, suggest styles and patterns. References appreciated.
WINSTON'S
The House of Fabrics
4954 MARYLAND (8)

NEW MADRID MAN SLATED TO BE U. S. ATTORNEY HERE

James V. Conran Expected to Succeed Blanton — Friend of Truman Backed by Harper.

By EDWARD A. HARRIS
A Washington Correspondent of the Post-Dispatch.

WASHINGTON, Nov. 20—Prosecuting Attorney James V. Conran of New Madrid, Mo., is expected to be named United States Attorney for the Eastern District of Missouri, with headquarters in St. Louis, it was learned by the Post-Dispatch today.

Conran would succeed Harry C. Blanton, who has held the post since Feb. 21, 1934. Blanton's third term in office expired last May and he has served since then as a holdover.

Close Friend of Truman.

Conran is reported to have the backing of the Missouri State Chairman Roy Harper of Caruthersville and of "other influential Democratic leaders." Chief of these is reported to be President Truman, who is Conran's close personal friend and political ally. Conran was instrumental in engineering a Missouri Democratic political "deal" in 1940 which helped Truman obtain the Democratic nomination as Senator.

The most influential party leader in southeastern Missouri, Conran is known in politics as a fighter. He has been involved in virtually every Democratic factional dispute in recent years.

In 1938, when Tom Pendergast, Kansas City political boss, tried to elect James V. Billings to the Missouri Supreme Court, in opposition to Supreme Court Justice James M. Douglas, Conran was active in Billing's behalf. Former Gov. Lloyd C. Stark, on the other hand, supported Douglas. In the 1940 Democratic state convention fight to prevent Stark from being sent as a delegate to the national convention Conran was allied with the Pendergast "courthouse ring" against Stark.

Conran has served as president of the Young Democratic Clubs of Missouri. A member of the Missouri Democratic Committee for many years, he stepped out last September so that Harper could become a member and the committee chairman.

Tight Control of County.

In his own county, New Madrid, Conran has held tight political control, and the county today is known as a "machine county" as much or more than any other in the state. Conran has been elected Prosecuting Attorney every year continuously since 1931.

As a prosecuting attorney Conran has been known as a "practical politician," but also as an able lawyer. He has been a close political friend of former United States Senator Bennett Champ Clark. In the 1940 national party convention Conran took the floor in opposition to the nomination of Henry A. Wallace as Vice President.

He was born 46 years ago near Point Pleasant, Mo., attended public school at New Madrid, high school in St. Louis and studied law at the Universities of Missouri and Chicago. He was admitted to the bar in 1924.

Blanton, it was generally believed, expected to be appointed United States District Judge in 1943. He had the support of the then Senator Clark, but Blanton lost out in a political move by Truman, then also a member of the Senate. When his term as United States Attorney expired last May, Blanton declared he had requested that a successor might be named as soon as possible so that he could return to his home at Sikeston, Mo., and resume the private practice of law.

F/E THE GREAT AMERICAN FAVORITE . . BAKED BEANS
HOOD'S
A meal in themselves . . . they're so packed with healthful nourishment and tasty goodness! Plump tender beans baked our special homemade way, seeped in molasses and spices, and soon rich tomato flavor!
OPEN 7 A. M. TO 8 P. M. DAILY
912 Washington (1) 3563 Olive (3)
1018 Market (1) 119 N. 8th (1)

Then as Now: 1925 Note Found In Wall Complains About Prices

Message in Bottle in Boatmen's Bank Building Says Plasterers Got '$14 a Day but It Doesn't Mean Anything.'

Workmen, engaged in remodeling operations in the Boatmen's National Bank Building, 300 North Broadway, found the following note yesterday sealed in a milk bottle in one of the partitions:

"To Whom It May Concern: The plastering in this building was done by Mr. David Bradford and Jack Smythe, in the year of prohibition, when everything was in a hell of a fix—high taxes, high cost of living, plenty of crooks, disguised and undisguised, and everybody clamoring for themselves, and everything so tied down by law that you almost needed a permit to breathe.

"Here is hoping for the man or men that find this sad but true message, that times have changed, and things are back to normalcy, good real BEER and soforth.

"And to you we ask this favor—drink a few kegs in memory of us poor mortal souls that lived in these hard and trying days.

"Plasterers are getting fourteen dollars a day now but as Goldberg says, 'IT DOESN'T MEAN ANYTHING.'

"On this twentieth day July, 1925, we wish you well.

"Signed David Bradford, Jack Smythe."

One of Men Still Living.

Of the two signers, Smythe is still living. He is still working at his trade and lives with his wife at 2044A East Adelaide avenue.

When reached by telephone at Columbia, Mo., where he is currently employed in finishing the interior of the Ellis Fischel State Cancer Hospital, he readily recalled sealing the bottle in the wall, but was mildly astonished at the contents of the note.

"Was all that stuff really in it?" he asked. "Sounds as if we wrote it just yesterday—except for the beer."

Despite the fervent references to beer, Smythe is not a drinker. "I just never did like the dog-in-the-manger attitude," he explained, "and I wanted to see those who did like it able to get it."

Not Much Different Today.

Smythe admitted the vexations of everyday living in 1925 were not much different from those today. "But I'm 55 years old now and I don't let things bother me the way they once did," he said. "Everybody is still griping and no one is satisfied with things as they are, but I believe everything will get straightened out again one of these days." He said plasterers were getting $15.20 now for an eight-hour day.

The possibility that further messages will be turned up by remodeling operations was indicated by Smythe's statement that he frequently left his name sealed in jobs completed by him. "Whether I write a note at the time depends on the mood I happen to be in," he said. "I would hate to see the newspapers get hold of some messages I have left sealed up in certain jobs."

FUND DRIVE FOR 3 SCHOOLS

A meeting of the special gifts committee of the drive to raise a $600,000 building fund for Loretto Academy, Nerinx Hall and Webster College, will be held tonight at the college. The institutions are operated by the Sisters of Loretto.

A special committee has been appointed to solicit contributions from alumnae who are not living in the United States, General Chairman John J. Griffin announced. Elizabeth Halpin, president of the St. Louis County Business and Professional Women's Club, will head the committee.

Buckingham's
BIG TURKEY DINNER
THANKSGIVING
On Thanksgiving we will serve our famous old-fashioned turkey dinner with all the "fixin's"—cranberry sauce, giblet gravy, homemade rolls, pumpkin and mince pies. Noon to 8:30 p. m. Make your reservations now.
TODAY
CHICKEN-STEAK-TURKEY DINNERS
Luncheons, Bridge Privileges, Private Rooms
8945 Manchester RE. 5760

$10,000 AWARD IN DEATH OF BOY UNDER FALLING WALL

A damage award of $10,000 in the death of Bobby Gene Dunn, 13-year-old newsboy, who was killed by a falling wall in front of a garage at 334 North Fifth street, East St. Louis, last Feb. 15, was voted by a jury in City Judge Ralph Cook's court in East St. Louis yesterday.

Suit for $10,000 had been filed by the boy's father, Paul Dunn, as administrator of his estate, against Mr. and Mrs. Martin M. Drury, owners of the building.

The accident occurred when wind blew down an electric sign in front of the building, carrying with it debris which struck the boy. The Dunns live at the Samuel Gompers Apartments, an East Side federal housing project.

Held for Fatal Beating.

MEDIA, Pa., Nov. 20 (AP)—A 19-year-old youth from Harrisonburg, Va., was held without bail today on a murder charge in the death of 14-month-old Larry Mack. He was quoted as saying he beat the child on the head because the "kid got on my nerves."

UTILITIES HERE HAVE 4-TO-6-WEEK RESERVE OF COAL

Water Power, Natural Gas and Industrial Slowdown Could Stretch Supply Further.

St. Louis gas and electric utilities have reserve coal supplies sufficient to continue operation for four to six weeks, if John L. Lewis's United Mine Workers go on strike tonight.

An official of the Union Electric Co. of Missouri which supplies electric current to the city, St. Louis county and five adjacent counties, said fuel on hand would permit operations for about five to six weeks. Hydro-electric sources of power at Bagnell Dam and Keokuk, Ia., supply between 25 and 30 per cent of the power distributed here and could be stepped up slightly if water in the dams continued at present levels, he said.

He also pointed out that with a sharp drop in industrial operations caused by a lack of coal, the power load would be lightened appreciably on his company's facilities and would permit an additional operating period beyond that estimated for current levels.

The Laclede Gas Light Co., which distributes a mixture of natural and manufactured gas for cooking and heating purposes in the city, adjusted its operations beginning last Saturday to take more natural gas and thus conserve coal supplies, an official said. He said enough coal was on hand to permit operations for at least 30 days and could probably be stretched somewhat if conditions demanded such action.

The St. Louis County Gas Co. reported it has sufficient coal on hand to maintain the present supply of gas for four to six weeks. Coal is used for manufacture of gas which, in turn, is mixed with natural for distribution. The portion of natural gas could be stepped up somewhat if necessary to stretch the coal supply, he said.

Paris Play About U. S. Causes Stir

PARIS, Nov. 20 (AP)—Frederic DuPont, a city councillor, announced today he would protest to police against a new play by J. P. Sartre entitled "La Putain Respecteuse" — which may be translated "The Deferential Prostitute." He said the play, which deals with a lynching in the United States, not only is immoral but "constitutes a gross defamation against the great American democracy."

DIRECT WITH
STUDEBAKER FACTORY
CARS—TRUCKS—PARTS—SERVICE
46 Years in Business
MERRY MOTOR CO.
5806-10 DELMAR FO. 4320

Wolff's 7th and Olive

Good Gray Flannels are hard to find!
but these gray flannel slacks are more than good. Superbly tailored of 100% wool with pleats and zippers. Waist sizes of 28 to 44.
$13.25
Other Slacks—
Gabardines, tan and brown, $15
Tweeds, gray and tan, $10
Wolff's
7th and Olive (1)
a man's store exclusively

TOPCOATS AND OVERCOATS
Fleeces, tweeds and hard-finished overcoatings. Regulars, shorts and longs. All sizes.

$29.50 Up
ALFRED F STEINER INC.
MEN'S WEAR
7319 Manchester
Open Until 9 P. M. Fri., Sat. & Mon.
1608 S. Broadway
Open Until 9 P. M. Thurs., Fri. & Sat.

ADVERTISEMENT

SCHENLEY DISTILLERS CORPORATION

NOTE—*From time to time, in this space, there will appear an advertisement which we hope will be of interest to our fellow Americans. This is number 147 of a series.*
SCHENLEY DISTILLERS CORP.

Versatility

By MARK MERIT

Wars, notwithstanding all their accompanying evils, have a broadening influence on participating nations. Millions of our citizens, during the war and in the occupation period following it, were introduced to unfamiliar modes of life. With these experiences, and the opportunity for observation, must come a better understanding. No finer formula for the eradication of provincial thinking has ever been discovered than wide and diversified experience resulting from travel.

Take food and drink, for instance. Americans have developed new tastes for both food and drink specialties popular in other lands. We find many returned veterans are interested today in certain beverages with which they were only vaguely familiar before the war. Let's enumerate a few of these beverages which have been, for many years, popular in the old world.

Wine is one of them. Experts, both American and foreign, have acknowledged for many years that fine American wines challenged, in quality, the best that foreign countries produced; yet we have never been able to factually state that America is a nation having definite preference for wines. When we read today's wine consumption figures, however, we find that there is a large increase in wine consumption in the United States.

Vodka is another alcoholic beverage which received a great deal of publicity in this country during the war—and since. The recurring printed references first aroused curiosity; now we learn that many Americans find a great deal of merit in vodka. And *brandy* is another alcoholic beverage which, before the war, was called for by a comparatively few sophisticates. Usually it was consumed as an after dinner drink. Now, it is becoming increasingly popular served as a tall drink with soda—brandy and soda. For many years brandy and soda was one of the most popular alcoholic beverages in the British Empire. *Cordials*, too—many different and delectable kinds—have become unprecedentedly popular. There are so many interesting recipes for drinks made with cordials. And we must not forget to mention *rum*. Once, it was the most popular beverage in the United States. In colonial days many of our most prominent citizens were importers of rum from the West Indies.

So there is a new taste versatility in cosmopolitan America today, and we trust, also, a broader and a more tolerant understanding of people whom we are going to live with as nearby neighbors—from now on.

FREE—
96-Page Book
containing reprints of earlier articles on various subjects. Mail coupon to MARK MERIT OF SCHENLEY DISTILLERS CORP. *Dept. 86A, 350 Fifth Avenue, N. Y. 1, N. Y.*

Name _____
Street _____
City _____ *Zone* ____ *State* ____

Value of Atomic Energy in Medical Research Discussed by Scientist

Harvard Pathologist Says It Will Prove as Important as the X-Ray — Tells of Effects of Bomb on Animals.

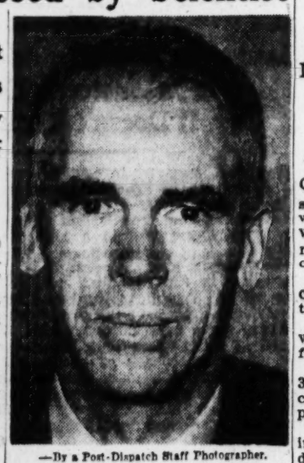

—By a Post-Dispatch Staff Photographer.
DR. SHIELDS WARREN

Atomic energy in the foreseeable future will be more valuable in research than in the treatment of disease, Dr. Shields Warren, assistant professor of pathology at Harvard University Medical School, said today.

Dr. Warren, who, as a captain in the United States Navy, studied the physiological and pathological effects of radiation at Hiroshima, Nagasaki and Bikini, last night delivered the annual Barnard Hospital lecture on cancer at the St. Louis Medical Society auditorium. His subject was, "Mechanism of Radiation Effects in the Treatment of Malignant Tumors."

Using radio-active isotopes as tracers in research provides an opportunity to explore everything that goes on in the human body without disturbing life processes, he said.

"This new tool will permit as wide advances in research as were made possible through the discovery of the X-ray or of the microscope," Dr. Warren declared.

Effects of Radiation.

The effects on body tissues of the four types of radiation now in use medically — X-rays, radium, neutrons and the electrons given off by radioactive isotopes — are substantially the same qualitatively, he said.

All the types of radiation cause ionization in tissue protoplasm, particularly in those cells found in many tumors which are relatively primitive and reproduce rapidly, and destroy the enzyme systems that are vital to the life of the cells, he explained.

Radiation will sloy the growth of many types of cancer and in some cases cause a recession in the progress of the disease, the pathologist said, thus prolonging life. He said complete cure by radiation is frequently impossible, however.

Cancers, whose growth can be checked by radiation without damage to healthy tissue, frequently become radio-resistant after treatment, Dr. Warren explained, because cells that survive the treatment are hardier and produce a more resistant stock.

Information assembled about a group of 13,000 Japanese who survived the atomic bombings of Hiroshima and Nagasaki indicates that leukemia, a blood disease, may be the principal form of cancer that results from atomic bomb radiations.

Long Effects of Bombs.

The effects of the two bombs may be felt for generations, he pointed out, referring to research by Dr. Herman J. Muller, Indiana University geneticist who recently won a Nobel prize, which showed that radiation produces changes in genes.

Dr. Warren said animals that survived the atomic bomb rays at the Bikini tests will be bred by the Navy in order to learn more about the exact nature of hereditary changes produced.

He said the information gained by exposing the animals to the atom bomb rays was invaluable, as it enabled scientists to learn the first effects of atomic bomb radiation, "to fill in a gap caused by our inability to find out in detail what happened initially to the Japanese at Hiroshima and Nagasaki."

Causes of Animal Deaths.

About 10 per cent of the animals exposed died within a few hours after the bombs were exploded, he said, and other animals have died since. He listed the principal causes of death as immediate radiation shock; injury to bone marrow and circulating blood cells, which manifested itself in hemorrhages; and damage to the lining of the intestinal tract, producing loss of appetite and severe diarrhea.

"The animals were far more irritable after they had been exposed to the rays," Dr. Warren reported. "A pig that would come up to you to get its ears scratched before the explosion would try to run you out of its pen afterward.

"Whether the Japanese showed the same psychological effect is difficult to tell. The Japanese are so thoroughly drilled that their emotions are always completely under control."

"Many Japanese leaders consider the use of the atomic bomb a great boon," Dr. Warren asserted. "They realized by the end of 1943 that the war was lost for them. Five million more persons would have been killed if we had been compelled to invade Japan."

Dr. Warren's speech was a summary of the effects of radiation both as a cause and as a treatment of cancer. He said the work done at Barnard Free Skin and Cancer Hospital here has "done much to aid in answering the cancer problem."

White Blood Cell Destruction.

He reported that one of the common results of the atom bomb rays in Japan was an almost complete destruction of white blood cells, resulting in death from overwhelming infection.

Dr. Warren pointed out that some radio-active isotopes now available to research institutions from the Monsanto Chemical Co.'s Clinton Laboratories at Oak Ridge, Tenn., are especially useful in the treatment of thyroid gland cancers and leukemia because patients treated with the isotopes do not suffer from radiation sickness common when x-rays and radium are used.

The first isotopes sent to a research institution for peacetime study were delivered to Dr. E. V. Cowdry, director of research at Barnard.

"We must work for adequate means of control of atomic energy," Dr. Warren told the doctors. "There is no defense against the atomic bomb. The research benefits given us by the development of atomic energy, however, more than compensate for the uncertainty atomic energy has brought to us because of its use as a weapon."

The lecturer was president last year of the American Association for Cancer Research, and is director of the Massachusetts State Tumor Diagnosis Service and of the Harvard Cancer Commission's pathology laboratory.

Bernard Hospital established the lecture to appraise annually development in cancer research.

Cocoanut Grove Owner Pardoned.

BOSTON, Nov. 20 (UP)—Barnett Welansky, who served nearly four years of a 12 to 15-year sentence for manslaughter in connection with the Cocoanut Grove night club fire, was a free man today under a pardon granted after medical authorities reported he was incurably ill. He was proprietor of the night club where 491 persons perished.

RAW SUGAR PRICE UP; RETAIL BOOST SOON

Increase to Add Half Cent a Pound to Charge at Grocery.

WASHINGTON, Nov. 20 (AP)—OPA increased the price of raw sugar today and notified housewives and other buyers it soon would boost the retail price of the refined product by about a half cent a pound.

The agency estimated the increase would add about $50,000,000 to the annual food bill.

The retail price boost will come when grocers get sugar refined from the higher-cost raw sugar.

OPA authorized an increase of 36.5 cents a 100 pounds for raw cane sugar and 40 cents a 100 pounds for semi-refined sugars.

It said the price boost, second in two months, was required under terms of the sugar buying agreement between the Commodity Credit Corporation and the Cuban Government covering the 1946 and 1947 Cuban sugar crops. This calls for an increase in the price paid for Cuban sugar in ratio to advances in this country's index of retail food prices.

A price increase in September, also attributed to the Cuban agreement, added about two cents a pound to retail sugar prices.

OPA said the new price increase applies to cane and beet sugar, in order to maintain established price differentials between the two products. It applies also to domestically produced sugar, and includes shipments from Hawaii and Puerto Rico. However, OPA said, the higher price will bring a corresponding drop in subsidy payments on domestic sugar.

Trade Mark Specialist Dies.

CHEVY CHASE, Md., Nov. 20 (AP)—Titian W. Johnson, credited with a major role in writing trade mark laws, died at his home yesterday. He retired about three months ago after 40 years as a specialist in patent law. He was 70 years old.

SEARCHERS FAIL TO FIND U.S. PLANE DOWN IN ALPS; 11 ON IT

PARIS, Nov. 20 (AP) — Dispatches from Grenoble today said air and land parties searching for 11 Americans, including a Brigadier General and four officers' wives whose C-53 transport crash-landed yesterday high in the southern French Alps, had returned to Grenoble and reported failure thus far in the quest.

Army officials in Vienna said passengers aboard the plane were Col. William C. McMahon of Buffalo, N. Y., retiring chief of staff, United States forces in Austria, Mrs. McMahon and their 11-year-old daughter, Alice; Brig. Gen. Loyal M. Haynes, former deputy chief of staff, USFA, now head of the USFA advisory board, and Mrs. Haynes; Mrs. Albert Snavely of Surfside, Calif., wife of Brig. Gen. Ralph Snavely, chief of air division, USFA, and Mrs. Ralph Tate, wife of Brig. Gen. Ralph Tate, deputy United States commander in Austria.

Pilot of the plane was Mrs. Tate's son, Capt. Ralph H. Tate Jr.

Crew members besides the pilot were Second Lt. Irving Mathew of Richmond, Va., co-pilot; Sgt. Louis Hill of Portales, N. Mex., radio chief and Staff Sgt. Wayne G. Folson of Postville, Ia., crew chief. All crew members were stationed at Tullin airport, near Vienna.

McMahon, then a brigadier general, in 1943 served as commander of the Eighth Motorized Division at Fort Leonard Wood, Mo.

What could be nicer for Christmas THAN A

PURE SILK TIE

Of Winston's exclusive handscreened or engraved prints of finest silk. Choose from neat conservative patterns or handsome bright designs . . . all hand tailored at

$5.00

Do your Christmas shopping in time to assure wider selection.

The above silk prints also by the yard for your hand tailoring with Vogue Patterns.

WINSTON'S
The House of Fabrics
4954 MARYLAND (8)

SMART SHOPPERS READ THE WANT ADS

Jaccard's Saint Louis

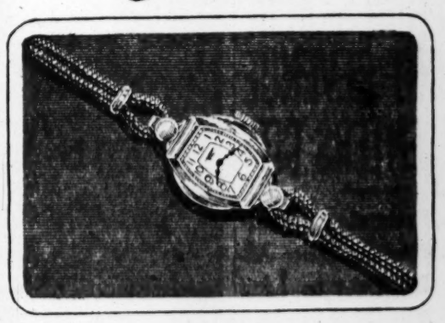

Lady's Gold Watch

$45

This smartly styled, 17-jewel watch has a handsomely tailored case of 14-kt. yellow gold. The neat dial is covered with a modern dome crystal; the graceful strap is of fine black cord.

Federal Tax Included

Write or Call Peggy Brooks for Mail or Phone Orders—Ste. 161

MERMOD · Jaccard · KING Saint Louis
LOCUST AT NINTH STREET (1) MAIN 3975
JEWELERS TO AMERICA FOR 117 YEARS

Plaza Bank Notes

Of all the things Will Rogers said, One statement we recall, Who shall succeed is sure to need Bank credit first of all.
Checking, Savings, Loan and Bond Depts.

Missouri Pacific Bldg., 1230 Olive St.
Member Fed. Dept. Ins. Corp.

YOU ACTUALLY MEASURE ITS RICHER FLAVOR AS YOU USE 1/4th LESS PER CUP

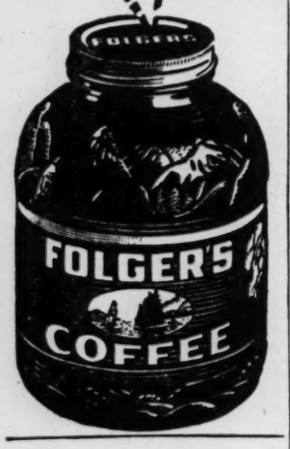

SMART SHOPPERS READ THE WANT ADS

One Good BASIC

DRESS

Makes a wardrobe!

Rayon crepe push-up sleeve dress with wide belt and scalloped peplum . . . basic enough to take to your jewels with diversifying effect. Also in royal, grey, fuchsia. 12 to 18.

$15.95

Just the type dress you've wanted . . . handsome rayon crepe with cascading side drape and jeweled belt for its only adornment. Black, green, brown. 12 to 20.

$22.95

(Fourth Floor Dress Shop)

Sonnenfeld's
610-618 WASHINGTON AVENUE-1

IRISH LINEN and RAYON

DAMASK CLOTHS

Most impressive background for a fine table . . . damask tablecloths. Lammerts Linen Shop presents a superb collection in pure linen and rayon. Choose yours for Fall entertaining and as a welcome gift for the bride.

IMPORTED IRISH LINEN DAMASK

Cloth 70 X 88	18.95
Cloth 70 X 106	22.40
Napkins — dozen	19.00
Hand-hemmed cloth 68 X 108	27.50
Hand-hemmed napkins — dozen	25.00

RAYON DAMASK

Cloth Illustrated Above:

65 X 88, 8 napkins	20.85
65 X 108, 12 napkins	28.50
Cloth 58 X 78, 6 napkins	17.95
Cloth 66 X 102, 12 napkins	31.00

Lammerts LINEN SHOP
SAINT LOUIS
911-919 WASHINGTON AVE.

Stix, Baer & Fuller

Pure wool robe. Tan, brown, maroon or blue solid tones; small, medium, large, extra-large, $37.50

Fine patterned rayon, wine and blue; small, medium, large, $55

Velvet robe with rayon collar, blue or maroon; small, medium, large, $40

Hand-painted rayon, colorful designs; small, medium, large, $25

Our Christmas robes are out of this world!

Positively, Madame! We have a robe made to dignify that male figure you have in mind, be it Greek goddish or five-by-five-ish! Come in and see them . . . rich velvet robes . . . distinguished handpainted rayons . . . stately solid tones . . . warm wools that hint of pipe dreams and heart-to-hearth talks. SBF . . . Santa's Best Friend . . . whispers "Christmas is the time to robe your man . . . you can *tie* him *any*time."

SBF Men's Furnishings—Street Floor

CONTINUED FROM PAGE ONE

Lewis Still Silent as Coal Mine Walkout Spreads

Continued From Page One.

gas—a move affecting millions, Missouri, Iowa, Wisconsin and Minnesota also may be included.

4. Republican and Democratic Congressmen joined in a rising chorus of demands for labor - management leglislation when the new Congress meets Jan. 3. There were some scattered demands from lawmakers for an immediate special session.

Freight Embargo Plan.

The official who disclosed plans for a freight embargo said the Association of American Railroads probably would be named as agent to issue permits for the movement of essential commodities.

All commodities except food, clothing, medicines, fuel and certain other essentials would be embarged, he said, adding:

"The order provides for progressive tightening of restrictions on freight movements if the strike should come off and continue for a long period. At first, the order permits certain general categories of goods to be moved under permit. Thereafter, if the strike should continue, the order will spell out in specific terms just what goods—for example — just what specific medicines could be moved."

This official said the order, if put into effect, "will have the effect of cutting industrial production in many fields. Factories which have no storage space or which have storage space which now is filled would have no alternative but to close down if they were unable to move their output."

Deadline Tonight.

Lewis contends the present Government-union contract, made after the Administration seized the mines last May, becomes "void" at one minute past midnight tonight. Presumably, he has until that hour to withdraw his cancellation of the pact—or risk punishment for contempt of court.

He was ordered to withdraw it in an order issued by United States District Judge T. Alan Goldsborough on Monday on the Government's contention that the contract cannot be terminated legally while it holds the mines. Labor attorneys said that unless Lewis elects simply to ignore the courts they see only these apparent alternatives for him:

1. Go into court today and ask Judge Goldsborough to vacate the order on the ground that it violates the Norris-LaGuardia anti-injunction act, or that it requires Lewis to do something rather than restraining him from doing something. This is the usual procedure in seeking to block an injunction.

2. Rescind the notice of contract termination — the notice which in the past has always served as a tacit but automatic strike call.

Miners' Reaction.

In the face of Lewis's silence, typical miner reaction was voiced by Sam Caddy, president of UMW District 30 in the Big Sandy field in Kentucky, where about 13,000 out of 15,000 workers were idle. "They know the move is on," he said.

In Pittsburgh, John Castor, a union official, said the miners had received "all the instruction they needed" and could be expected to remain away from the mines tomorrow.

A Lewis lieutenant in Southern Illinois commented, "The miners don't work under injunction."

Reports from the coal fields told of mounting tension among the miners, but all signs pointed to a "silent" shutdown, with no surface omens of violence. The War Department talk of troops drew from individual miners' their traditional retort: "You can't mine coal with bayonets."

President Truman, vacationing at Key West, Fla., was following developments. Some high officials here were concerned that the Administration might be in for a long and tempestuous struggle.

One official said the feeling in the coal industry was that it might take six months to a year "to break Lewis," as he put it, and bring the miners back to work.

Possibility of General Strike.

This official said it was possible that if Lewis were thrown into jail it might touch off a nationwide general strike, with the American Federation of Labor's 7,150,000 members and the Congress of Industrial Organization's 6,000,000 rallying to his support.

He said it was barely possible, too, that the Government might "freeze" Lewis's strike chest, estimated at $13,500,000. He said he knew of no immediate move in that direction, however.

The Justice Department declined to comment on reports that government attorneys are exploring the possibility of tying up the mine union's funds and thus cutting off benefit payments to strikers.

Green's Statement.

Following is the text of Green's statement:

"An adequate supply of coal for commercial and domestic purposes is an essential requirement to the comfort, well being and prosperity of the nation. The machinery of government should operate in such a way as to promote full production of coal.

"This purpose can be achieved only if the miners mine coal. Nobody else can do it. They must serve and work and produce coal if the domestic and commercial needs of the nation are to be fully supplied.

"Neither troops with bayonets, nor court injunctions, nor incarceration of miners or their representatives in jail, can serve to produce one single ton of coal. Only the skilled, trained, courageous, free mine workers who are willing to risk their lives in the coal mines each day, can do this.

"Apparently Mr. (J.A.) Krug, Secretary of the Interior, and his associates ignored these facts when they precipitated the crisis which now prevails in mines throughout the nation. Miners are idle. This tragic situation was not caused by the issuance of an order by any union or by the representatives of a union. What caused it? The public ought to know, should know and must be told.

Government Attitude Criticized.

"Denunciation and insulting abuse of individuals will not bring about a resumption of mining operations. The facts show that the representatives of the Government, which now operates the mines of the nation, failed to deal constructively with the problems and proposals relating to overtime employment, welfare funds, vacation, payments and safety problems, brought to their attention by direction of the 400,000 mine workers of the nation through their chosen representatives who participated in a regular mine workers convention. The representatives of the Government assumed a rigid, inflexible, negative position.

"Neither the Department of Labor nor the conciliation service of the Department of Labor was brought into the picture. This service which was utilized in controversies which arise between employers and employes in private industry was rejected, ignored and never used by the representatives of the Government when they dealt with the problems and proposals presented by the mine workers for solution.

"The Government representatives, adding insult to injury to the workers of the nation, have resorted to the use of the injunction process and as a result have made an extremely bad situation much worse.

"Labor regards this step on the part of the Government as a violation of the Norris-LaGuardia Act. It represents force, violence and the threat of punishment on the part of the Government.

"Not only the miners who mine coal but the workers of the nation resent this action on the part of Government. Workers everywhere have became thoroughly aroused and thoroughly conscious of the implications involved in the use of the injunction process in this situation originated and sponsored by the Government.

Walked Out Voluntarily.

"Reports from all sections show that the miners have individually discontinued work on their own initiative, and without orders from any source whatsoever.

"In my opinion, the Government's resort to the injunctive process, with its enslaving and incriminating effects, will have the opposite result of that intended. Instead of returning to work, the miners who have voluntarily walked out will voluntarily refuse to return until a new contract becomes effective.

"All American labor unites with the mine workers in condemning this reversion to the archaic philosophy of Government by injunction and this perversion of the Norris-LaGuardia act."

CIO Condemns Injunction.

A resolution adopted by the CIO convention today asserted that "American democracy cannot tolerate any attempt to impose economic slavery through vicious anti-labor injunctions."

A possible economic "sword of Damocles" over the miners is the government's ownership of the Big Inch and Little Inch pipelines built during the war to move petroleum from Texas fields to the East.

The miners' union has been fighting against possible use of the pipelines for natural gas which would compete with coal. Up to this time it has had the War and Navy departments on its side.

In the midst of the coal crisis, War Assets Administrator Robert M. Littlejohn told the House Surplus Property Committee yesterday that the armed services have withdrawn their objections to letting the pipes be used for gas.

L. Gray Marshall, chief of the War Assets Administration utilities branch, disclosed today that he had recommended selling the Big and Little Inch pipe lines to Big Inch Oil, Inc., of New York City. He told the House committee that his recommendation was "informal" and unsigned. It was submitted to the WAA real property disposal board about three weeks ago.

A WAA spokesman told reporters Big Inch Oil's bid was $110,000,000.

Littlejohn told the committee yesterday that all 16 bids for the lines would be turned down because he did not consider any of them as bringing a sufficient return to the Government.

Rationing of Power, Gas.

A Civilian Production Administration spokesman made the announcement that the government was preparing for voluntary lighting brownouts and for rationing of electricity and manufactured gas.

Last spring, when Lewis's miners were out for 59 days, the government suggested to 23 states that they ration electricity in progressive stages. This rationing called for: first, a brownout of advertising lights and amusement places, with preference for electricity going to hospitals, food processing and other public health and safety functions.

Several cities in the East and Middle West imposed brownouts.

One order of last spring which might be re-invoked empowered manufacturers of artificial gas and mixed gas to ration consumers' supplies when their coal stocks fell below a three-week supply.

The War Department statement said:

"1. Upon call from the Federal Coal Administrator, the War Department is prepared to co-operate fully in meeting the requirements set.

"2. To date, no call has been received."

Col. J. R. Pierce, deputy chief of the Public Relations Division, said the statement was issued in response to questions whether the Army was prepared to call out troops or take other action in the event of a strike.

A clause in the order under which the mines were seized by the government says that the federal coal mines administrator may call on other government departments for needed assistance.

Meanwhile, there were new cries of alarm over the threat of a mine stoppage. The magazine Iron Age said that within a few weeks the steel industry "may find its ingot rate down around 65 or 70 per cent" and that the production rate thereafter would drop much lower. The industry now is operating at 91½ per cent of capacity.

Some states today flatly denied unemployment compensation to idle miners but payments in others hinged on official rulings whether the workers are idle because of a labor dispute. Many states deny benefits to persons involved in labor disputes. Compensation heads must decide the issue and most states customarily withhold rulings pending filing of claims.

Missouri's unemployment compensation law provides that any worker is disqualified from receiving unemployment compensation if "his total or partial unemployment is due to a stoppage of work which exists because of a labor dispute . . ."

About 18,000 Illinois Miners Idle; Last Big Mine Closes.

Hoisting of coal in pits operated by 18,000 United Mine workers in 11 southern Illinois counties was expected to come to a virtual halt this afternoon at 3:45 o'clock. The United Electric Coal Company's Fidelity mine near DuQuoin, last major colliery in the area in operation, ended its last coal-hoisting shift at that time. It has no night shift.

A state-wide survey by the United Press at Springfield today showed that 54 of the 88 Government-operated mines in the state had shut down. The closed mines produced about 161,000 tons daily and employed 15,850 miners. Some mines not operated by the Government have also closed bringing the total of miners affected to nearly 18,000.

In nearby St. Clair County, the Okay Mine at Marissa was still down and the United Electrical Coal Co. mine at Freeburg was expected to cease operations at midnight tonight, the contract deadline set by UMW president, John L. Lewis. Approximately 200 men are employed in the two mines.

Some two dozen other mines in the county, employing members of the independent Progressive Mine Workers, were operating as usual.

The general attitude of the miners as they roamed the streets of Illinois mining towns was that "no work will be done under any injunction," union officers reported. The reference was to the federal injunction issued against Lewis to prevent him from ordering the contract terminated at midnight tonight.

Plea to Work Is "Cruel Joke," Company Wires Krug.

MANNINGTON, Ky., Nov. 20 (AP) — Officers of the Williams Coal Co., in the western Kentucky coal field yesterday telegraphed Secretary of the Interior Krug that his plea for miners to remain at work is "a cruel and bitter joke."

"You surely must know that any of our men who did work would not expect to be protected during such a period and more important they would know that the union would be able to force us to discharge them whenever the strike is settled," the telegram said.

"The men cannot work because of fear for their jobs in the future if they should work. This is an angle to the present situation which either is not understood or has been overlooked by the public and Washington authorities.

"It is highly probable that a great majority of miners would risk bodily harm to work if they would be convinced that they would not worever be barred from employment in their mines when the present controversy is settled, regardless of who wins."

TRUMAN PLEASED AT PUBLIC'S VIEW OF INJUNCTION

Continued From Page One.

coal crisis. He said the men were coming to "join the vacation party." They plan to go fishing later this week.

Ross told reporters this morning there had been no communications from Washington today on the coal situation.

Before leaving Washington Sunday for a week's rest on this subtropical island, the President gave orders against any embarassing compromise with Lewis.

The President was in a cheerful, confident mood when he met newspaper men yesterday afternoon in an off-the-record reception.

Close associates said he was convinced that the Government ultimately would triumph in view of what they said were encouraging reports from throughout the country.

Ross told a press conference that Presidential Secretary Matthew J. Connelly telephoned yesterday from Washington to report on editorial reaction and telegrams received at the White House since the issuance of a restraining order against Lewis.

"This reaction was strong in support of what the Government is doing," Ross said. "It indicates the people are vigorously supporting the President on this issue."

CONVICTED OF KILLING CHILD

NEW YORK, Nov. 20 (AP)—An all-male jury last night convicted Mrs. Eva Erickson, 50 years old, of manslaughter in the first degree and assault in the second degree in the death of her three-year-old adopted daughter Susan. The maximum sentence on both convictions is 20 years imprisonment. Mrs. Erickson will be sentenced Nov. 30. She testified she struck the child April 25 because of Susan's refusal to eat.

UNESCO ASSEMBLY ELECTS LEON BLUM AS PRESIDENT

PARIS, Nov. 20 (AP)—Former Premier Leon Blum, chief of France's delegation to the United Nations Education, Scientific and Cultural Organization, was unanimously elected president of the first general assembly of UNESCO today.

A contest between Francis Biddle, former United States attorney general, and Dr. Julian Huxley, British biologist and writer, for the director generalship appeared to be in the making. Huxley is temporary head of the staff of UNESCO.

A GENUINE REGISTERED Keepsake DIAMOND RINGS
Embody the finest in quality design and workmanship.
USE OUR LAY-AWAY PLAN
GEM JEWELRY COMPANY
205 N. EIGHTH, I CH. 1505

YOU PAY NO MORE

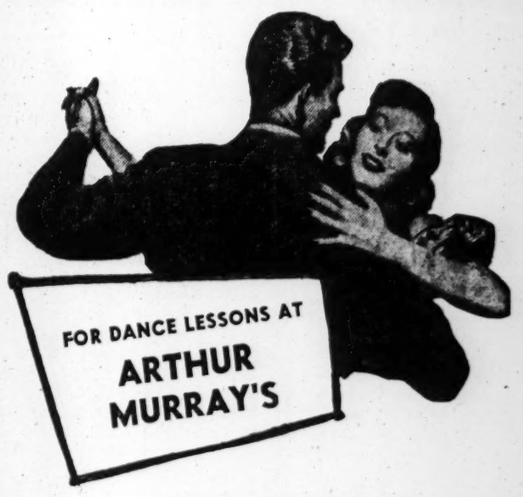

You actually *save* money because you learn the new dances in a fraction of the usual time . . .

DANCE AFTER ONLY 1 LESSON

Arthur Murray's amazing Magic Step method gives you the shortcut to mastery of *all* the new steps. His talented experts quickly bring out your natural grace and sense of rhythm—make you fun to dance with and a pleasure to watch.

NEW CONFIDENCE—POPULARITY

With the prestige of Arthur Murray behind you, you step out with new confidence . . . to new popularity. You're at home in the smartest night clubs like the Chase Club, Park Plaza, Jug, Jefferson. Everyone admires your dancing.

See what Arthur Murray offers you. Come to the studio or phone for an appointment. Studios open till 10 P. M.

ARTHUR MURRAY

Oriel Bldg., 316 N. 6th St. CE. 4567 — 7742 Forsythe Blvd. CA. 4145

Under the Direction of Robert Cowles

IF YOU HAVE ANY TALENTED FRIENDS BRING THEM ALONG, BECAUSE WE NEED HUNDREDS OF WILLING HANDS TO HELP US WITH THE MAD, GLAD CHRISTMAS RUSH

Honestly, though—all you need is TWO willing hands to sell at SBF! It's lots of fun . . . and you'll pick up a nice fat pay envelope every week from now 'til Christmas—just when you need it most!

Don't worry about experience; our training department will put you on the payroll and THEN give you any coaching you need. Besides, we have lots of NON-selling jobs open, too . . . cashiers, wrappers, waitresses, clerical, stockroom—many others.

Excellent salaries . . . plus fat commissions if you're in a selling department. And another thing—you can do your buying here at a discount which will save you many dollars on your Christmas shopping.

You can work full or part-time, as you choose. Pay-and-a-half for all the time you work over a 5-day, 40-hour week. And having Monday morning off is just like having two Saturday nights on every weekend!

Apply now! And like we say—bring a friend with you!

SBF Personnel Office
Mezzanine Floor

Stix, Baer & Fuller

It's December 25 for him, too . . .

Give a gift to a Yank who Gave

Let's not forget him so soon . . . and at Christmas. Sure, he's getting good care . . . but a new cast, a new operation, a new crutch—does that fit YOUR idea of Christmas? For hospitalized servicemen in this area, 3500 gifts are needed in this program originated by Eddie Cantor and sponsored by the American Legion and Auxiliary. Just leave your gift (with a card if you wish) in our special booth sometime before December 16. Money or checks will be accepted, but no food gifts, please, because many of the boys are on restricted diets. Put a wounded Yank on your Christmas list—HIGH on your list!

Leave your gift at our Gifts for Yanks Who Gave booth— Washington and Sixth Street Entrance

Stix, Baer & Fuller

ZIPPERS REPLACED
ON JACKETS AND GARMENTS OF ALL KINDS
3-DAY SERVICE
Jackets Relined and Repaired
Globe Repair Service
621 Arcade Bldg. CE. 2876. 812 Olive

Russia Ready to Give Troop Data

Continued From Page One.

troop dispositions should be made public.

"If it is the view of the committee that these reports have value, the United States is prepared to furnish the information," Connally said. "We think all cards should be laid on the table. We think that the Soviet Union should go beyond this resolution and have a report on all troops throughout the world — whether in Russia proper, in border states or anywhere."

U.S. Asks For Time.

Connally said, however, that the United States delegation would need time to study the new Soviet proposal.

Molotov had declared that while Russia was ready to give full data on its troops at home, he desired that this be linked with discussions of Russia's four-point arms limitation plan and not considered along with the question of troop dispositions abroad.

In reply to Molotov's sharp criticism of the United States and Britain for maintaining troops on the soil of friendly countries in peacetime, Connally declared:

"The United States delegation wants to make it clear at the outset that the United States categorically rejects as unfounded the contention that the presence of our troops abroad threatens international peace and security or justifies any feeling of uneasiness among the peoples of the world."

No United States Aggrandizement.

Connally said the United States spent "oceans of blood" and "untold millions of dollars" in prosecuting the war.

"It was not for the domination of the world," he said. "We have no desire for aggression either by arms or ideology.

"We are asking for no territory. We are not demanding a change of borders or slicing up of our neighbors to incorporate them in to our country. We are asking for no reparations. We are not attempting to squeeze life blood out of the victims of the war to enrich ourselves."

Connally said that there were 5,000,000 American troops abroad at the end of the war and only 800,000 now.

British Position.

Sir Alexander Cadogan, speaking for the United Kingdom, said the British delegation wanted time to study the question. He said he would like to have Molotov explain how figures on troops abroad could facilitate the work of the U.N. Military Staff Committee or the Security Council.

Informed quarters said British Foreign Secretary Ernest Bevin might appear before the committee later to give Britain's views more in detail. Bevin was understood to feel that the question of troop dispositions abroad was linked closely with the arms limitation question and should be considered as the part of the general disarmament discussions.

It was pointed out in British quarters that the Soviet proposals make no provision for inspection or other checks on the reports to be submitted.

"War Over a Long Time."

Molotov reminded the committee that the "war has been over a long time" and added that "one could have thought that Allied troops would have been withdrawn" from the territory of friendly states.

Molotov declared that in some cases these troops "are a means of interference in internal affairs" of the states where they are stationed.

He said there was no justification for the maintenance of "allied troops" in any friendly country with the exception of small contingents needed to protect lines of communication.

Apparently referring to the United States, he said "a great interest is displayed by some countries in the Arctic."

Withdrawal From Iran.

He said there was "a lot of noise" about Russian troops in Iran, but declared that withdrawal of these troops was completed "at the beginning of May."

This was the first official word the United Nations had received that Russia had withdrawn all its troops from Iran, although the Russian government had informed Iran last May that evacuations were completed.

Molotov's announcement, it was believed, would open the way for the Security Council to drop the dormant Iranian case from its agenda.

He said Russia also had withdrawn its troops from Norway, Denmark, Yugoslavia and Czechoslovakia.

Molotov then declared that Russia still had some troops in northern Korea, in agreement with the Allies, and that some Soviet forces remained in Poland to "secure lines of communications with Germany."

"There is no misunderstanding with Poland about this," he said.

Press Freedom Resolution.

The U.N. Social, Humanitarian and Cultural Committee adopted unanimously a resolution calling for a world conference on freedom of the press.

The interesting meeting, which would be held next year, would include radio and film representatives as well as members of the press.

The U.N. delegates turned back to committee meetings today after yesterday's crowded plenary session in which the delegates elected Belgium, Syria and Colombia to the Security Council to replace Mexico, The Netherlands and Egypt.

The assembly failed, however, to complete the election of six members to the Economic and Social Council to replace six retiring members. The matter was put over to a later date while the delegates were advised by President Paul-Henri Spaak to seek a way out of the deadlock.

It was Russia's determined fight to keep control of two satellite seats in the Economic and Social Council that caused the impasse.

The powerful steering committee of the Assembly decided last night that all committee work should end Dec. 5 and the plenary sessions should end Dec. 11.

ALBANIA TO HANG WOMAN

BELGRADE, Nov. 20 (AP)—An Albanian Telegraph Agency dispatch last night said a Tirana military court had imposed death sentences on five of 10 persons convicted of sabotaging a drainage-canal project last summer.

Two were ordered shot and three, one of them a woman, hanged, the dispatch reported.

Laborite Wins in By-Election.

LONDON, Nov. 20 (UP)—The Labor party retained a parliamentary seat in a by-election in the Rotherhithe district of London's East End by an overwhelming margin today. Robert J. Mellish, the Labor candidate, won the seat vacated by Laborite Sir Ben Smith, former Food Minister.

Lane Bryant

Sheer Lace-Trimmed GOWN
$8.98

Your finest slip in rayon crepe beautifully moulds to your figure with a fitted bust deeply trimmed in sheer lace which also borders the skirt. In tearose.

Sizes 42 to 52

Main Floor—Lingerie

Order by Mail or Phone CH. 6767
LANE BRYANT
SIXTH and LOCUST (1)

Scruggs Vandervoort Barney

Now!
the new ODO-LOST DEODORIZER BOMB

a few seconds spraying clears air of all annoying odors

For the first time in St. Louis! A wonderful new scientific discovery that is non-toxic, non-inflammable. It removes cooking, smoking and other odors from the air, leaves the room pleasantly refreshed. Excellent for restaurants, hospitals, factories as well as the home, it is economical to use. One bomb lasts many weeks—depending on its use.

complete, $3.95
refills on return of empty bomb, $2.30

Mail and Phone Orders Filled
CE. 7450
SVB Notions—First Floor

A New Permanent
a new hair-do—a new YOU! Phone Camille today for an appointment.
Permanents start at $10.
Camille BEAUTY SHOP
302 Arcade Bldg. CE. 8052

We Feature "Circle of Light" Diamonds

7-Diamond Wedding Ring
At Robbins you will find an outstanding selection of wedding rings in newest designs. Shown here is an exquisite creation. All-platinum fish-tail design, with 7 beautiful diamonds.
$175 Federal Tax Included
"The House of Diamonds"
3rd Floor Arcade Bldg. ROBBINS JEWELRY COMPANY Olive St. at Eighth (1)

WANT THINGS? WATCH THE WANT ADS!

KLINE'S coats

Persian collar and full tuxedo with soft ripple drape, slash pockets. 189.00*
*plus tax

Persian scarf-collar with Persian echoes at the sleeves. Nontaxable. 99.00

Persian edging highlighted with jet button-braid trim. Nontaxable. 129.00

Fur-trimmed coats . . . frosted or bountiful with **beautiful, black-dyed Persian Lamb . . .**

Fashion's favored fur, Persian Lamb . . . tightly curled, gleaming, supple . . . inspired the designers who created these fur-trimmed coats of great beauty . . . with their push-up sleeves, figure-flattering lines; misses' sizes.

KLINE'S coat salon, third floor

KLINE'S • WHERE SMART ST. LOUISIENNES SHOP • WASHINGTON AT SIXTH, 1 • CENTRAL 6830

PRAISE, CRITICISM FOR TOLEDO PLAN IN RADIO DEBATE

Alternative Is Restrictive Labor Laws at Next Congress, Speaker Asserts.

Unless some type of labor-management-citizens committee, similar to the Toledo Plan, is adopted in local communities to promote industrial peace, the enactment of restrictive labor laws by the new Congress when it convenes next January is inevitable, John Stockham of the junior section of the St. Louis Bar Association said last night.

Stockham, and Ralph Kennedy of the St. Louis Junior Chamber of Commerce, were speakers for the affirmative in a discussion: "Would St. Louis Benefit by the Formation of a Citizens-Labor-Management Industrial Relations Committee," in a broadcast over radio station KXOK from the auditorium of Central Public Library.

"One labor opponent of Mayor Kaufmann's plan to develop a committee to eliminate industrial strife in St. Louis, modeled after the Toledo Plan, says that 'labor doesn't want anybody butting into its affairs,' but labor strife is the affair of the community it affects so adversely," Stockham said.

"And the public is concerned enough that it is going to do something about it. Governmental restrictions of either labor or management also will produce restrictions upon the other."

Labor's Objectives Listed.

George Londa, a member of the CIO St. Louis Industrial Union Council, who spoke against the proposed plan, enumerated the CIO and AFL objections to the establishment of such a committee. He said labor would not have confidence in the public members of the committee; that labor believes the United States Conciliation Service, in performing similar functions, is adequate in settling disputes; that unions object to appointment of labor members of the board by the Mayor; and that labor is wary of the plan because it was "urged upon the Mayor by employer groups."

Stockham, in rebuttal to Londa's objections to the plan, said Mayor Kaufmann is merely proposing that representatives of labor and management study the possibility of establishing machinery to promote industrial peace and is not "attempting to cram anything down anyone's throat." In opposing Londa's contention that the United States Conciliation Service provides adequate means for arbitration and mediation, Stockham maintained the plan would minimize industrial strife through education, and actually prevent threatened strikes.

"If a labor-management-citizens committee could avert just one strike it would justify its existence," he said. "The local committee and the conciliation service would co-operate with each other, and supplement each other's services.

"It is said the plan will not prevent all stoppages; therefore we should not have it. This is like saying that since all people are not cured in hospitals we should not have hospitals.

"Rejection of the proposed plan is tantamount to a rejection of the belief that labor, management and the public can co-operate to make our democratic principles function in St. Louis."

Success in Toledo.

In outlining the success of the plan in Toledo, Kennedy said the committee handled 75 disputes during the war without difficulty except in two cases.

"In the postwar period there has not been one strike in the Toledo area which lasted more than two days," he said. "This is quite significant in the light of Toledo's turbulent labor history and in view of the fact that the committee was created at a time when the United States Conciliation Service had been unable to deal effectively with strikes in that area."

Citing the indorsement of AFL and CIO leaders in Toledo as proof of the success of the plan there, Kennedy added that collective bargaining has been more effective, and the absence of industrial strife has brought new industries to the Ohio city and created more employment opportunities.

SPECIAL GROUPS TO VISIT 100,000 IN CHEST DRIVE

Heads of Welfare Agencies Explain How Failure to Reach Goal Will Handicap Work.

As Greater St. Louis Community Chest officials declared health and welfare agencies will be faced with the necessity of curtailing services unless the Chest campaign goal is reached, volunteer solicitors today were reorganized for a final effort.

Unless $1,021,082 more is raised, to bring Chest funds up to the full objective of $4,730,000, the agencies cannot continue their present activities, Henry Hitchcock, general campaign chairman, said.

"As residents of St. Louis," he said, "I don't see how we can possibly contemplate curtailment of any of these activities. But the facts speak for themselves, and our answer should be a determined effort to meet the goal."

To Solicit 100,000 Prospects.

As a part of the final drive, during the rest of the additional week over which the campaign has been extended, teams of solicitors who have met their own quotas have been formed into special "doorbell divisions." These groups will interview an estimated 100,000 prospects who have not yet been asked to contribute.

Heads of some of the 100 health and welfare agencies, supported by the Chest, issued statements explaining what a failure to raise the full amount in the campaign would mean to the people of St. Louis.

Miss Lulu M. Lacy, superintendent of the Barnard Free Skin and Cancer Hospital, said that "if less money is received from the Chest, fewer patients will be cared for in both the clinic and hospital." The hospital offers free care to needy patients and its outpatient department gives an average of 3000 treatments a month to patients with skin and cancer ailments.

Child Welfare Involved.

Marcel Kovarsky, director of the Jewish Child Welfare Association, declared that fewer children can be cared for by his agency, both in foster homes and in the Jewish Children's Home, if less money is available. Children also will be the victims of curtailment of services of the Department of Children of the Catholic Charities and at the Neighborhood Association, 2930 North Twenty-first street, the heads of these agencies stated.

J. A. Wolf, executive director of the Neighborhood Association, declared that "we might have to close our day nursery," which has been operating for 58 years, "if we are forced to take an appreciable cut in our budget . . . Here, as is known, the children get proper food, naps and enjoy supervised play."

The second of the "Red Feather" parades that will continue for the rest of the week, was held today in downtown St. Louis. Musical and marching organizations from Harrison, Mallinckrodt and Scruggs elementary schools and Normandy High School participated. Children from the Central Institute for the Deaf, a Chest agency, rode in the "Red Feather" bus.

U.S. Judge Mandelbaum Dies.

NEW YORK, Nov. 20 (UP) — United States District Judge Samuel Mandelbaum died today. He was 62 years old. A close friend of the late President Franklin D. Roosevelt, he was the object of a stormy fight over his confirmation in the United States Senate after his appointment to the southern district of New York court in 1936.

GUILD OPTICIANS
Correct Modern Glasses
2 STORES:
610 OLIVE ST. (1)
518 N. GRAND (3)
Est. 1879
Erker's

LUGGAGE

Ladies' Cases' 21" (canvas)	12.55
Army Locker Trunk (30")	14.50
Genuine Val-a-Pak Bags	24.57
Men's Gladstone Bags (24")	19.10
Luggage Covers (zipper)	8.00 to 11.00
Brief Cases, all sizes	2.50 to 39.50
Black Pigskin Doctor's Bag	30.00
Metal Covered Packing Trunks (36")	21.85

Plus Federal Tax

ST. LOUIS TRUNK CO.
2005 Olive (3) (Park In Front) CE. 8640
Save at Least 10%

FIRST QUALITY
FULL FASHIONED
NYLON HOSE $1.45 Pr.
No Limit
Mail Orders
35c Extra Each 3 pairs
NOTICE! SMALL TOWN RETAIL STORES
Write For Special Prices on NYLONS and RAYONS.
Morris Stores
5541 S. Grand Blvd.
8212 N. Broadway
7625 S. Broadway

Jack Diamond Says:
Make those shabby pieces bright and new-looking with handsome, tailor-made slip covers. More than fifty patterns to choose from in a wide price range.
CUSTOM-BUILT FURNITURE
DRAPERIES, SLIP COVERS
RE-UPHOLSTERING
Jack Diamond COMPANY
3425 WATSON
STerling 6677

THURSDAY, Nov. 21, FRIDAY, Nov. 22, SATURDAY, Nov. 23
SEARS ROEBUCK AND CO christmas RECORD DAYS

WALLPAPER...25% OFF
Entire Line Brand-New 1947 Patterns at 25% Off Regular Low Prices for Record Days Only

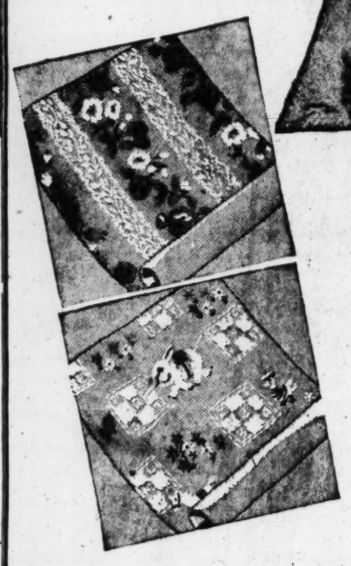

NEW! 1947 HARMONY HOUSE DESIGNS
New wallpaper can do so much for your home! And now Sears is offering to you a complete line of new 1947 patterns . . . for every room in the house . . . AND at 25% off our regular low prices. Harmony House wallpaper is tops in quality, and in design. Don't miss this offer!
HARMONY HOUSE
A name recognized for beauty and value in wallpaper
"Satisfaction guaranteed or your money back" SEARS
★ KINGSHIGHWAY AT EASTON ★ GRAND NEAR GRAVOIS ★ EAST ST. LOUIS, ILL.

THURSDAY, Nov. 21; FRIDAY, Nov. 22; SATURDAY, Nov. 23
SEARS ROEBUCK AND CO christmas RECORD DAYS

PLENTY OF HOT WATER AT ALL TIMES with a
HOMART AUTOMATIC GAS WATER HEATER
20-Gal. Tank 59.95 Easy Terms
Hot water at the turn of a tap 24 hours a day! Homart gas water heaters are completely automatic, need no attention. Thermostat starts and shuts off automatically, burns only when water temperature drops below that desired. And it's completely safe, for the automatic safety pilot shuts the gas off if the pilot flame blows out. Heavily insulated tank. AGA approved.

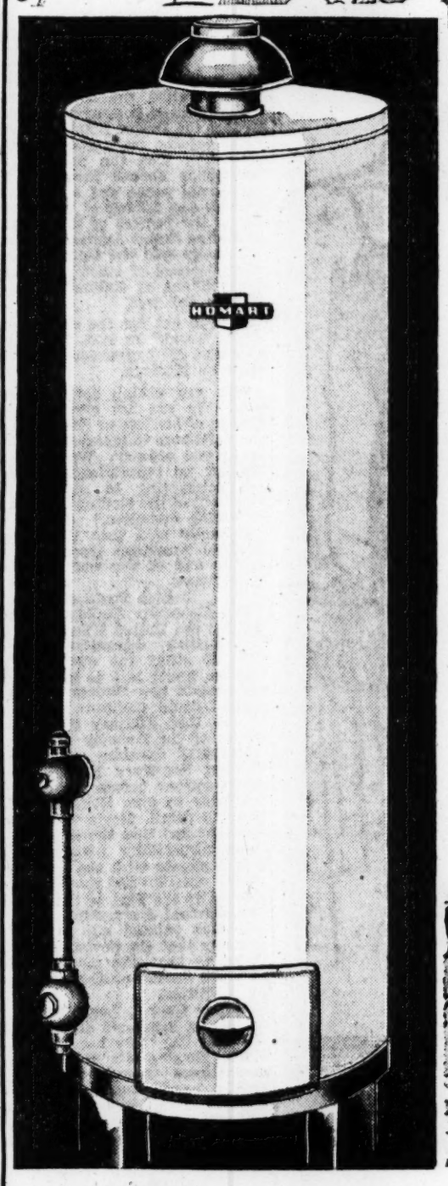

AUTOMATIC ELECTRIC HOT WATER HEATER
30-Gal. Tank 93.50 Easy Terms
Full-insulated double element, glass-lined tank has two separate thermostats. 10-year guarantee.

HOMART
A Famous Name in Home Modernizing Needs
. . . Think of it when you want Quality
. . . Remember it when you want Savings

HEALTHFUL, CLEAN HEAT WITH LESS FUEL
Homart All-Steel FURNACE
* More Clean Heat
* Less Fuel Cost
* 20-Inch Firepot
$98
Available on Sears Easy Terms or FHA
For healthful warmth all winter . . . a Homart all-steel furnace. Homart assures you of more heat at less fuel cost with this improved furnace, featuring heavy boiler-plate steel for long service . . . welded seams for gas-tight, dust-tight protection. Convenient waist-high handle easily operates center dump grates.

24X16-INCH FLAT RIM SINK

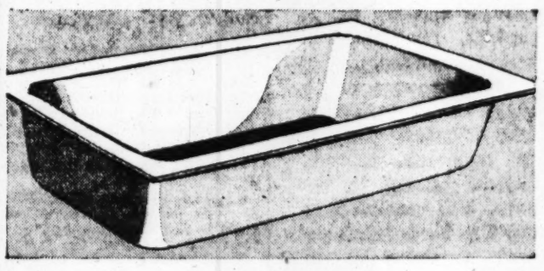

For Record Days
6.95
Flat-rim steel sink, ideal for built-in kitchen cabinets. All-steel, finished in glistening porcelain enamel. Acid resisting. 6-inches deep.

Improve Your Home on Sears Easy Payment Plan
★ Just a Small Down Payment on Purchases Totaling $10 or Over, ★
Balance Monthly—Usual Carrying Charges

We Reserve the Right to Limit Quantities on All Record Day Items. All Items Subject to Prior Sale!

"Satisfaction guaranteed or your money back" SEARS
★Kingshighway at Easton ★Grand near Gravois
★7412 Manchester ★East St. Louis, Ill.

IMMEDIATE DELIVERY
...On a Brand New
KENMORE CLEANER

54.95 Easy Terms
We believe that this new shipment will be sufficient to fill all orders placed by the readers of this advertisement, but we cannot guarantee to do more than say "First come, first served." Sorry, we cannot fill mail or telephone orders.
Use Sears Easy Terms on Any Purchase of $10 or More.
STORE HOURS: Thursday 9:30 to 5:30 Open Friday and Saturday Nights Until 9:30 P. M.

HERE'S HOW THE KENMORE MOTOR-DRIVEN BRUSH CLEANER OPERATES

BEATS
Suction lifts the rug off the floor. The revolving brush beats the rug on a cushion of air. Gets out the deeply imbedded dirt—and grit and sand that cuts the nap.

BRUSHES
The revolving brush sweeps the surface, and the dirt is brought to the surface by the gentle but thorough beating action. Note the brush adjusts itself to the thickness of the particular rug it's cleaning.

BANISHES
The super-powered 1/3 h. p. electric motor sucks up all the dirt, and only the dirt, into the easy-to-empty filter bag. Rugs are made cleaner and last years longer.

"Satisfaction guaranteed or your money back" SEARS

15 DAYS LEFT
To take your savings out of your purse, dresser, or strong box where they are idle and not earning . . .
and Open a Savings Account
here, where your savings earn 2% from December 1.
Current Dividend 2%
ST. LOUIS FEDERAL SAVINGS & LOAN ASSN.
209 N. 8TH ST. (1) CENTRAL 5290
$1 STARTS AN ACCOUNT
ALL ACCOUNTS INSURED UP TO $5,000

3 BIG SALE DAYS . . . THURSDAY NOV. 21st FRIDAY NOV. 22nd SATURDAY NOV. 23rd

SEARS ROEBUCK AND CO.

christmas RECORD DAYS

Record Value! Polished All Aluminum

RURAL ROUTE MAIL BOX

★ Will Not Rust
★ 18 15/16-In. Long
★ Government Approved

For Record Days **3.98**

The first thing your friends see when they come down the road . . . brightly finished mail box that gleams a welcome. 6¼-in. wide, 8 13/16-in. high. U. S. Postmaster General approved. Mounting bracket included.

MORE of These Famous Wheelbarrows That Have Set RECORDS in St. Louis

WHEELBARROWS

With 15-Inch Steel Wheels **5.98**

With 10-Inch Rubber-tired Wheels **8.98**

As strong and sturdy a wheelbarrow as you could desire. It is well-constructed to hold a capacity of 3 cu. ft. and has a 1-piece steel tray that holds water, handles hot fringings and castings safely. You'll find a score of uses for them around the home, at the plant, etc.

We Reserve the Right to Limit Quantity on All Record Day Items. All Items Subject to Prior Sale!

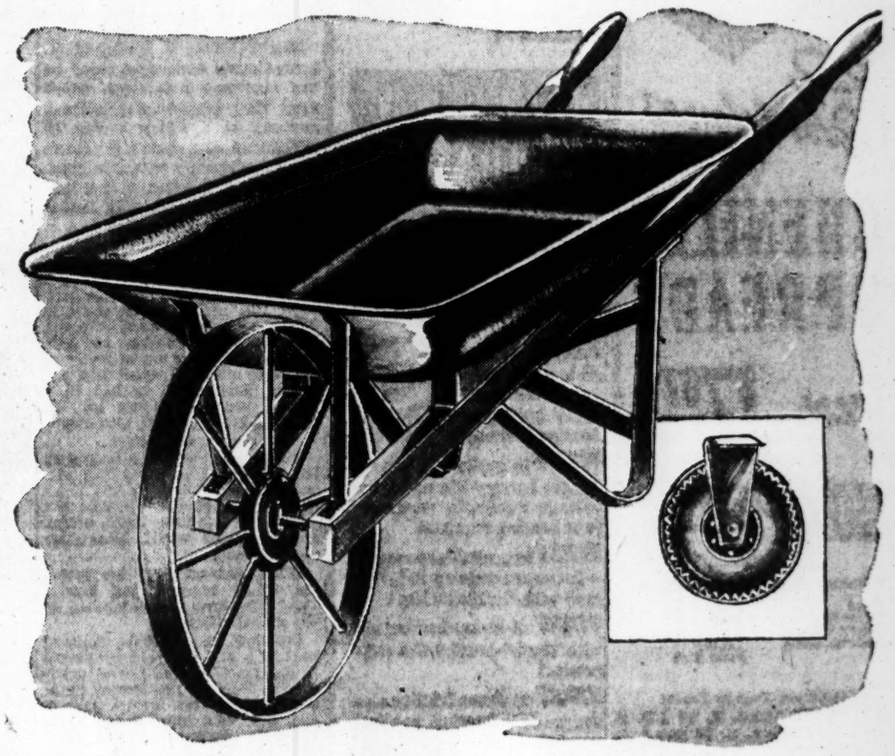

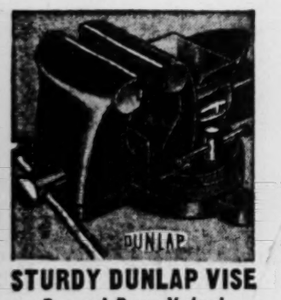

STURDY DUNLAP VISE
Record Days Value!
Semi-steel bench vise made on handy sturdy swivel base. Jaw faces of tempered steel. Real value. **3.98**

SPECIAL! HATCHET
It's a Record Value at
Army Surplus! Razor sharp edge. Painted olive drab. Fine for cutting kindling, use around the house. **59c**

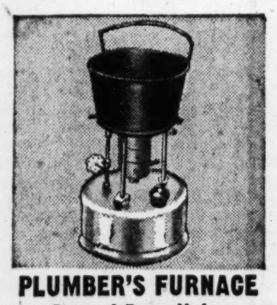

PLUMBER'S FURNACE
Record Days Value
Dependable gasoline burning furnace that produces an extremely hot flame swiftly. Tested thoroughly. **7.95**

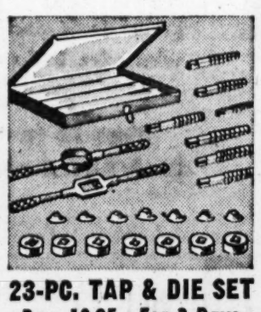

23-PC. TAP & DIE SET
Reg. 18.95—For 3 Days
Sharp dies cut easily. Strong steel body, tempered edges. Metal case. 7-cut Treadwell dies. **16.95** *Easy Terms*

Finest Industrial Arc Welder We've Ever Offered and a RECORD VALUE at Sears Low Price

300-AMP. A. C. CRAFTSMAN WELDER

30 Heats of Actual Welding Current **$195** Easy Terms

We're proud to offer this welder to fine craftsmen during the Christmas Record Days. It will meet the most rigid demand of professional use . . . handles everything from lightweight sheet steel to structural steel. Underwriters Laboratories Approved. Protected from burn-outs by spun glass insulation.

OTHER ELECTRIC WELDERS FROM $149.95

★ USE SEARS EASY TERMS ON ALL PURCHASES TOTALING $10 OR OVER ★

6-FT. LAUNDRY HOSE
Reg. 59c, 3 Days Only
Attaches easily and conveniently to your washing machine. Made of synthetic rubber. **49c**

STEEL TOOL BOX
Record Days Only!
A bargain at the regular low price—now this hip-roof box is a real special. Extra large size. Handy. **2.66**

SPRING BRONZE
100-Ft. Roll 1 Inch Wide
Weatherstrip seals windows against drafts, rain, cold. Easy to install and reduces fuel waste. **2.19**

FELT WEATHERSTRIP
Reduced! 3 Days Only
Protects doors or windows against winter winds. Hair felt. Easy to install. Get yours at this special low sale price. **7c**

LEAF RAKE
1.00
"Craftsman" quality. 22 tines. Long handle. Rustproof.

CLAW HAMMER
1.19
Head of tempered steel with a sturdy hickory handle.

TAPE MEASURE
69c
Yellow cotton tape with black numerals. 50 feet.

PORTABLE ELECTRIC SANDER

A Perfect Addition for His Work Shop at This RECORD DAYS Low Price

Streamlined Design **45.95** *Easy Terms*

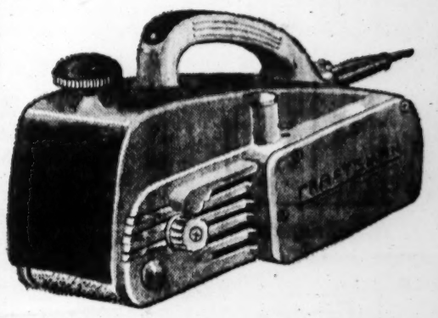

An entirely new idea in portable sander construction—with 3 drums and heavy duty G-E universal motor in the center . . . all completely inclosed in streamlined housing. Big sturdy, full size 3-inch sander—ideal for craftsmen, cabinet shops, maintenance depts., etc. Strong die cast aluminum frame assures light weight and ease of handling. Powerful fan gives forced draft ventilation.

Prefabricated GARAGES

12x20 ft. **$296**

Sturdy yellow pine garage, complete with hexagon shingles, drop siding, service door, window, and necessary bolts and nails. Opening for standard size garage door (not incl. in above price).

Sold on Sears Easy Terms or FHA

BUILDING MATERIAL DEPARTMENT

SHARP POCKET KNIFE
Regularly 1.88, Now Only
2 steel blades, 1 punch blade of high carbon steel. Simulated horn pyroxylin black handles. **1.25**

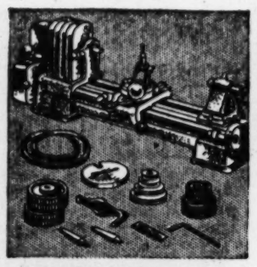

CRAFTSMAN LATHE
An Excellent Gift
Dad would like this metal turning lathe of reinforced semi-steel. 4-step motor pulley, precision ways. **42.95** *Easy Terms*

CRAFTSMAN SOCKET SETS

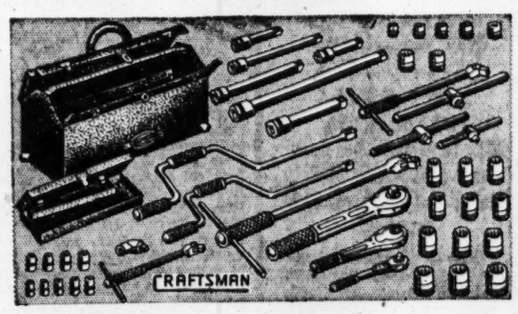

48 PIECES . . . REG. $33.50
Special for Record Days Only
Craftsman quality at Sears Record Days price. Super-tuff and heat-treated steel for greater strength and wear. ¼, ⅜ and ½-inch drive sockets, parts. **31.88** EASY TERMS

34 PIECES
Regularly $23.50
Record Days Only
½ and ¼-in. drive sockets ranging in size from 7/32 to 1⅛-in. All heat-treated steel in hip-roof steel box. **21.88** *Easy Terms*

ROCK WOOL BATTS
For year-round mild room temperature. Thick, with extra paper-back barrier to dust, vapor. Covers 42 sq. ft. **2.35** Carton of 16 batts

ROCK WOOL PELLETS
Save fuel, and avoid summer heat. Insulate your unfloored attic. Bag covers 20 square feet, 3 inches deep. **1.28** 40-lb. bag
Building Material Dept.

FIREPLACE UNIT
Takes cold air off floor, circulates heat. With smoke chamber, damper, and down-draft shelf, **44.95** 34" firebox Easy Terms

"Satisfaction guaranteed or your money back" **SEARS**

★ Grand near Gravois
★ 7412 Manchester
★ Kingshighway at Easton
★ East St. Louis, Ill.

STORE HOURS:
Thursday, 9:30 A. M. to 5:30 P. M.
Friday-Saturday, 9:30 A. M. to 9:30 P. M.

BOTH MAN AND WIFE FOUND SHOT IN HOME SUNDAY DIE

Mrs. Bradford Carrell died early today at City Hospital of gunshot wounds. Her husband died of wounds yesterday. Both were found Sunday in their third-floor apartment at 1414 Monroe street.

Police said Carrell apparently shot his wife with a revolver and then turned the weapon on himself. The Carrells were reported to have had domestic difficulties.

Carrell, a laborer, was 33 years old. His wife, a factory worker, was 30. Both were wounded in the head. The revolver was found on the floor and extra cartridges were found in Carrell's pockets.

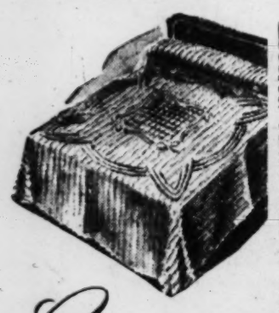

Christmas SPECIAL

CHENILLE SPREADS

Full Bed Size! $7.97½

What a find for home or Christmas Gifts! Fluffy, heavy tufted cotton Chenille—savings up to ½ regular prices! Excellent quality . . . florals, baskets. Solid colors or combinations.

Choose from these colors

Maize, Copen Blue, Snowy White, Seafoam Green, Pastel Rose, Magenta, Peaude Peach, Peach, Dusty Rose

McCall and Simplicity Patterns

SHOP MONDAY 8:30 A. M. TO 9 P. M.
OTHER DAYS 8:30 A. M. TO 5:30 P. M.

W. P. BOSTON FABRICS INC.

DAVID ALEXANDER
W. P. BOSTON
CH. 4973
1128 Locust

BOSTON Fabrics—BOSTON Fabrics—BOSTON Fabrics—BOSTON Fabrics

Another great SONOTONE "first"!

the NEW ALL-IN-ONE SONOTONE with the "MAGIC KEY"

FIRST all-in-one hearing aid with so many built-in hearing advances!

FIRST in available power!—Longer battery life or higher voltage available whenever your hearing requires!

FIRST in available economy!—Battery savings up to ⅔ "on tap" with the Magic Key!

FIRST all-in-one hearing aid with the Bi-Focal noise suppressor!

FIRST in dependability . . . designed for hearing, not just novel size!

FIRST all-in-one hearing aid with so many adjustments to personal hearing needs!

SONOTONE OF ST. LOUIS
1182 Arcade Building
CEntral 1799
Call or write for free information
Hours: 9 A. M. to 5 P. M. Daily, Except Sat. 9-1
Evenings by Appointment

She Just Heard

of a GOOD Job

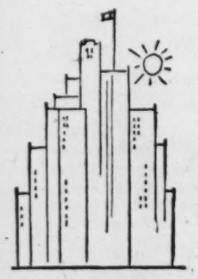

at the Telephone Co.

THERE's a job open that's pleasant, permanent and well-paid—as business office representative for the telephone company.

It's a job of meeting people—talking to them on the telephone—handling their requests, discussing their needs for service.

It's a job for a high school graduate, at least—one who's neat, cheerful, and pleasant with other people. It's a GOOD job, well-paid, with excellent chance for advancement and promotion to even better positions.

SOUTHWESTERN BELL TELEPHONE COMPANY

For You . . . This Healing and Renewal

The refreshing new understanding of the Bible, and the resulting release from disease and other distresses, which have come for unnumbered thousands through Christian Science, are available no less for you — and for all.

The complete explanation of Christian Science and its method of proving the availability of good, or God, and therefore of health, inspiration, worthwhile activity, and happiness, under all conditions is given in simple direct language in the Christian Science textbook,

SCIENCE and HEALTH with Key to the Scriptures by Mary Baker Eddy

A book for all to understand and use.

$3.50

CHRISTIAN SCIENCE READING ROOMS

611 Olive St.
1994 Railway Exchange Bldg.
5009 Delmar Blvd.
5807 Murdock Ave.
2714 S. Grand Blvd.
5451 Page Blvd.
3452 Potomac St.
3736 Natural Bridge Ave.
1123 Holly Hills Blvd.
Skinker and Wydown Blvd.
ST. LOUIS

Also at Christian Science Reading Rooms in Ferguson, Kirkwood, Overland, University City, Webster Groves, Belleville, Collinsville, East St. Louis, Granite City, and many other Missouri and Illinois communities.

These Reading Rooms are open to the public for the study of the Bible, the works of Mary Baker Eddy, and other Christian Science literature, without charge, and for the purchase of these publications.

COAT DISCARDED BY HUTSEL AFTER KILLING FOUND

Left Garment at Filling Station Morning Following Shooting of His Wife.

Sheriff Arthur C. Mosley of St. Louis County announced today he had recovered a raincoat, which Emil Carl Hutsel left Saturday morning at a filling station at 6756 Manchester avenue, the morning after Hutsel's wife, Margaret, was shot and killed in her bed ea tthe Hutsel home, 7222 Devonshire avenue, Shrewsbury.

Hutsel's 13-year-old daughter, Emily, teestified at the inquest yesterday that when she heard footsteps going into her mother's room last Friday night, she also hear dthe rustling of a raincoat.

In reply to a question she said she heard but one set of footsteps and they did not sound like her father Emily was in bed in a second bedroom, where her 11-year-old brother, Carl, also slept.

Coat in Cloth Sack.

The raincoat was in a cloth sack left by Hutsel at the filling station, whert he was in the habit of buying kerosene. He also left a kerosene can to be filled, telling attendants he would return for the kerosene.

Hutstl has admitted he plotted his wife's murder, but named Thad Crawford, Negro laborer, as the actual killer.

Crawford, who said he received part of a $150 fee paid by Hutsel in the murder plan, denies enttring the Hutsel home Friday night and testified that Hutsel went in and later told him he had killed his wife. Hutsel was wearing a dark raincoat at the time, Crawford said.

Raymond F. Bowen, watchman at the garage of the St. Louis Dairy Co., where Hutsel was a mechanic, said Hutsel wore a raincoat when he left the garage with Crawford Hutsel, when shown the coat, said it was his, but asserted he does "not recall wearing it Friday night." He said he thought he got the coat from the garage when he went there Saturday to get his tools.

3 Charged With Murder.

Hutsel, Crawford and Alma Mackey, Negro roominghouse keeper, are charged with first degree murder in warrants returnable tomorrow before Justice of the Peace Taylor Strubinger at Clayton. The Mackey woman rode to the Hutsel home Friday night with Hutsel and Crawford, testimony showed.

The three were also named in a verdict of homicide returned yesterday by a Coroner's jury, which named Sunny Harrison, Negro, as accessory before the fact.

A revolver found in Harrison's room at 2905A Dickson street, was the weapon used in the murder, ballistics tests indicated.

GROUP ORGANIZED TO INFORM AREA ON ATOMIC ENERGY

Continued From Page One.

ciate what you're trying to do for them and their children."

In line with his suggestion, the meeting voted to send a telegram to Baruch telling him the committee had been organized here and was backing his work.

Program to Be Drafted.

Details of the program to be carried on by the committee are to be worked out by a steering committee and submitted to another meeting of the parent group at the Kings-Way Hotel Dec. 4. Teasdale said the group already had in mind setting up of a speakers' bureau, distributing literature, and obtaining motion pictures to be shown here. He asked for suggestions on what else might be undertaken to "spread the word."

In concurrence with one suggestion, it was uecided to communicate with the group which Dr. Albert Einstein and other Eastern scientists announced Sunday was being formed to raise $1,000,000 for atomic energy education, to see if the two groups might co-operate.

When it was objected that much information about atomic energy was secret and not available to civilian groups, Dr. Thomas replied, "The secret things are very highly technical and not understandable to the layman. I think you could spend a year on the important things and never get near the secret things. I suggest your organizations spend their time on analysis of the Baruch plan, the Russian counter-suggestions and the points in the debate between Henry Wallace and Baruch."

Dr. Thomas devoted most of his talk to a discussion of uses of atomic energy in peacetime pursuits and the great benefits to be expected from it. When Mrs. Arthur Hughes asked if the basic problem should not be approached from the standpoint of eliminating war, rather than controlling atomic energy, he said, "We want to get rid of war, but we won't do it in this generation. Peace is something desperately fought for for a long time. Only through an evolution can we get there."

"Any evolution that takes place may destroy itself by being too ambitious. But we must start. I believe this is the first opportunity the world has had to work with a force which plays a dual role — a destructive force which may be as constructive as it has been destructive. Let's get a blueprint. If we can put in operation an organization that would take care of atomic energy and make it successful, then later we can put biological warfare under the same organization, and then all warfare.

"But I say let us start with the question of controlling atomic energy. Here is our best hope of success—with something constructive as well as destructive."

Dr. Thomas spoke of a conversation he had in the smoking car of the train taking him to the Lake Success meeting, when a business man had asked him, "That thing (the United Nations) can never succeed—why do you waste your time?"

"There flashed in my mind the binding glare on the Los Alamos desert more than a year ago," Dr. Thomas said. "I thought of the thousands who died in the blasts at Hiroshima and Nagasaki, and the other thousands who died of radiation effects.

"I thought of the long nights spent threshing out problems in Washington, and the adoption of a control plan by the United States. I recalled the selection of our representative, Mr. Baruch, that tall stalwart among the United Nations' representatives. I thought of his group of assistants, working 16 hours a day.

"I thought of that small group of unsung heroes who fight around the conference table. I thought of the young scientists at Oak Ridge who are trying to forget the destructive force of atomic energy in seeing the vista of peaceful applications.

"The question was not answered in that smoking car. I give it to you, in the hope that this and other groups will raise a shout heard round the world, that man will raise himself to a higher echelon of ilfe, rather than die miserably."

WASH MACHINE
REPAIR PARTS
WHITE WRINGER ROLLS
Bring Your Old Parts
ROY'S WASHER PARTS
2904 MARCUS GO. 2453

LANE BRYANT FASHION BASEMENT

for Women

100% WOOL MELTON CLOTH

Chesterfield

$18.40

It's warm, just like a man's overcoat . . . snugly innerlined. It's the ever popular Chesterfield with sharply peaked lapels and rayon velvet collar. Black only.

Sizes 38 to 44

Order by Mail or Phone CH. 6767

FASHION Lane Bryant BASEMENT
SIXTH and LOCUST (1)

NOW... less nicotine and irritants from any cigarette

DE·NICOTEA
Crystal Filter Cigarette Holder

Denicotea brings a revolutionary improvement to cigarette smoking. Your cigarettes taste better, are better with Denicotea. Protects your nose and throat, your health; helps keep teeth clean. Many physicians and dentists recommend it!

Crystal filter before using — Crystal filter after using

$2 with aluminum tip, ejector, and 10 filters. In sterling silver $5 plus tax. At your dealer

alfred dunhill
Wholesale Division
660 FIFTH AVENUE, NEW YORK 19

SEARS ROEBUCK AND CO. christmas RECORD DAYS

STORE HOURS: Thurs. 9:30 to 5:30
Open Fri. & Sat. Nights 'til 9:30

THREE DAYS ONLY
Thursday, Friday, Saturday

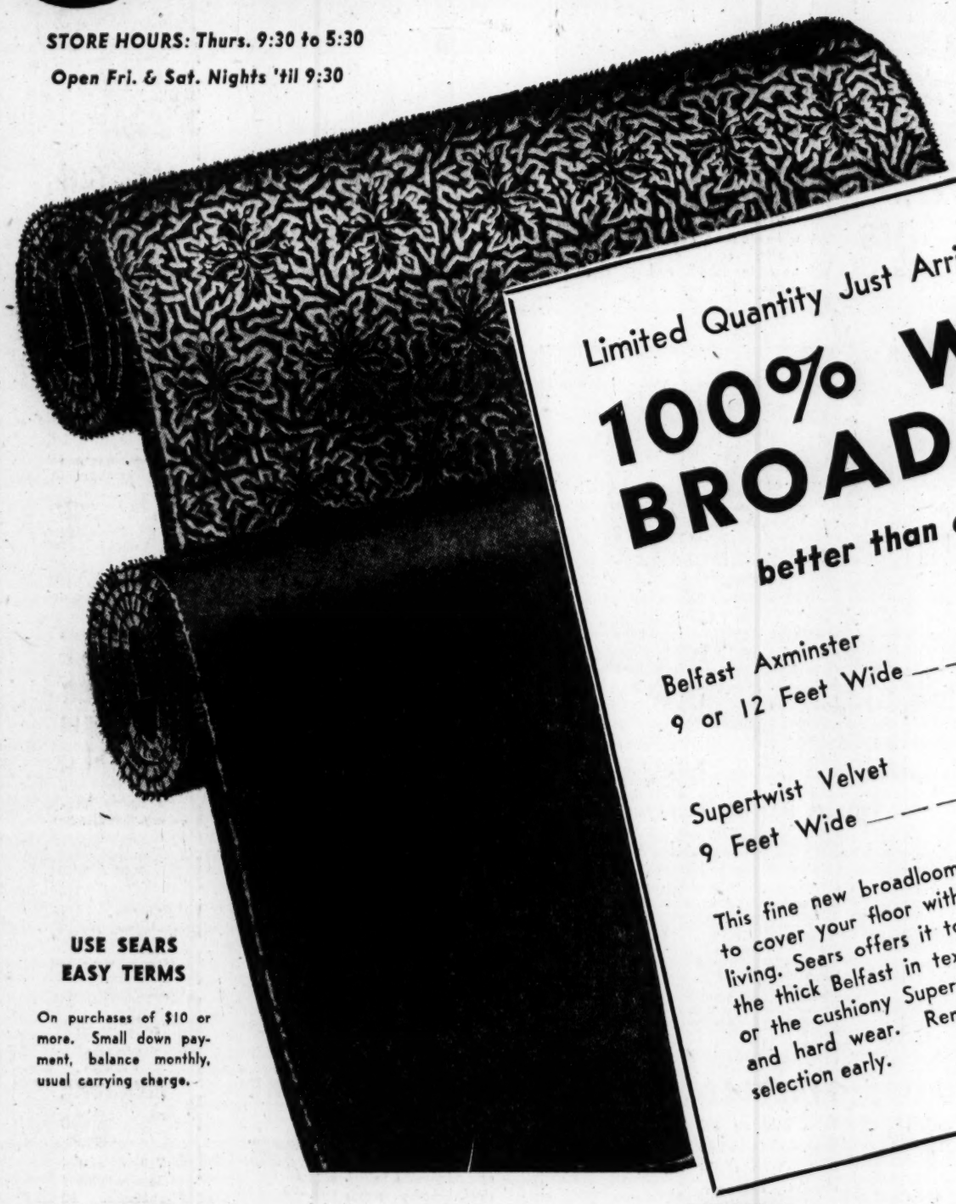

Limited Quantity Just Arrived!

100% WOOL BROADLOOM

better than ever quality

Belfast Axminster 9 or 12 Feet Wide — 6.55 Sq. Yd.

Supertwist Velvet 9 Feet Wide — 7.30 Sq. Yd.

This fine new broadloom is just what you've been waiting for to cover your floor with all the charm and beauty of luxurious living. Sears offers it to you at Record Days savings. Choose the thick Belfast in texture designs of subtle decorator shades or the cushiony Supertwist that retains its new look after long and hard wear. Remember quantity limited . . . make your selection early.

Please Bring Room Measurements

USE SEARS EASY TERMS

On purchases of $10 or more. Small down payment, balance monthly, usual carrying charge.

"Satisfaction guaranteed or your money back" SEARS

★ SOUTH GRAND NEAR GRAVOIS
★ KINGSHIGHWAY AT EASTON

CIO CONVENTION CONDEMNS WRIT AGAINST MINERS

Continued From Page One.

"We are against labor injunctions anywhere at any time."

While the convention itself gave its attention to resolutions, chiefs of the "Big Three" among CIO unions—steel, auto, and electrical workers—were working together on a pattern of wage demands.

In a drive to put industry on the defensive the CIO predicted manufacturers would have a $7,700,000,000 fund available for pay raises in 1947.

Despite rumors, CIO spokesmen said flatly no figure had been decided on as a talking point for higher wage negotiations.

$5,000,000,000 Profit Predicted.

More and more the CIO convention was emerging as a vehicle to prepare the minds of the CIO's 6,000,000 members—and the public—for a possible deadlock with industry such as occurred last winter when each of the "big three" called a strike.

CIO leaders handed out the November issue of their Economic Outlook to the convention delegates. The publication said industry's "insatiable appetite for profits" had served to change the shares of national income received by capital and labor.

The publication said that in the war years, 67.7 per cent of the national income was paid to wage and salary earners, but in the first eight months of 1946 it was only 62.6 per cent.

The prediction of $7,700,000,000 available to manufacturers for wage increases in 1947 was explained this way:

Profits before taxes were predicted at $15,500,000,000. An assumption was made that a "reasonable" profit, after taxes, would be five billion dollars. If $7,700,000,000 were paid in wage increases, $7,800,000,000 would remain, and taxes on that sum at 35 per cent would be about $2,800,000,000, leaving the "reasonable" profit of five billion.

CIO economists made their own estimates after collecting available figures from Government and private sources.

With the convention itself plodding through a mass of resolutions there came last night a gush of speculation and rumors in the hotel corridors and bars. A story went around that the "big three" unions would seek about 20 cents an hour increase.

The delegates passed 27 of 43 resolutions, but left until later in the week meaty statements concerning pay demands, organizing the South and foreign policy.

Foreign Policy Statement.

Delegates to the convention meantime studied the foreign policy resolution approved by the resolutions committee. Since all factions within the committee approved the language, no floor fight was expected when the statement comes up for action.

The resolution calls for world disarmament, no more stock-piling of atomic bombs, no more interventions on the part of any government in Chinese affairs, and no participation by the United States in "any bloc or alliance which would destroy the unity of the Big Three."

Here is the section on atomic bombs:

"The discovery of atomic energy is to the credit of many nations. We commend our Government for its stated conviction that international control of atomic energy, with full power of inspection and the outlawing of atomic weapons, is imperative and feasible.

"However, if we are to have peace, the stockpiling of atomic bombs must cease. By this immediate and initial action our nation will strikingly demonstrate that when we say peace, we mean peace. Our energies and ingenuities should be devoted—not to war and destruction—but to the planned application of the fruits of atomic energy to human good, new benefits to mankind and to peace and progress."

INJURIES IN AN AUTO ACCIDENT LAST THURSDAY FATAL TO MAN

Jack William Scharringhausen, 24 years old, an express agent, of Kimmswick, Mo., died today at Missouri Baptist Hospital of injuries suffered last Thursday when an automobile he was driving collided head on with another machine on U.S. Highway 61, one-half mile south of the Meramec river in Jefferson county.

Driver of the other machine was Woodrow Carrow, 28, of Festus, Mo. Both men were taken to Alexian Brothers Hospital after the accident and were suffering from fractures of the left legs and multiple lacerations.

GRAND-WASHINGTON TRIANGLE SIGN PERMIT IS GRANTED

Permission to erect a large illuminated sign overlooking Washington Triangle, a small city-owned park at Grand and Washington boulevards, was granted to the Seidel Co., 2914 Washington, by the Board of Public Service yesterday.

The application for the permit was in the form of an appeal from a decision of the Municipal Art Commission, which had denied the request because it did not conform with the commission's policy of prohibiting advertising signs near city parks.

The vote was three to one, with President Milton M. Kinsey absent. Supporting the application were Henry Caulfield, director of public welfare; Arthur C. Meyers, commissioner of streets and sewers, and Charles J. Riley, director of public safety. Harry C. Brockhoff, director of public utilities, opposed issuance of the permit.

HELP WANTED!
FOR KATZ NEW MAPLEWOOD SUPER DRUG STORE
7401 MANCHESTER
IMMEDIATE EMPLOYMENT — GOOD STARTING PAY
OPPORTUNITIES GALORE!
We need ambitious people between the ages of 18 and 45 for the following departments:
JEWELRY, KODAK, DRUGS AND SUNDRY, COSMETICS, ELECTRICAL, HARDWARE, SPORTING GOODS, CANDY, RECORDS, TOBACCO, FOUNTAIN AND FOOD DEPT., PHARMACISTS (REGISTERED)
Apply KATZ DRUG CO.
700 LOCUST — 7401 MANCHESTER

Intend to spend less than $300.00
Choose one of these exquisite . . .

Prices Include Federal Tax

DIAMOND ENGAGEMENT RINGS

Because so many of the diamond rings we sell are priced at less than $300, we are able to offer our very best values in that price range. Large volume always brings prices down. The rings shown here are our most popular styles, and they're priced to be our greatest values. Come in with your sweetheart and select your diamond here with confidence.

PAY WEEKLY
Open Monday Night 'Til 9 P. M.

Freund's — OUR 48th YEAR — 314 North 6th Street (1)

Thanksgiving Values at Firestone

Matched ALUMINUM WARE

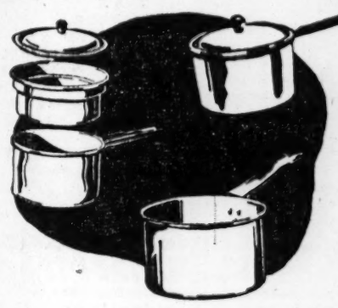

Three-Quart SAUCE PAN — 82c
Three-Quart Covered SAUCE PAN — 1.09
Two-Quart DOUBLE BOILER — 1.77
Highly polished 18-gauge aluminum of beautiful quality. For years of service.

THIS WEEK'S FIVE-STAR SPECIAL
Reg. 1.59 Whistling TEA-KETTLE 1.19
A cheery whistle tells when the water's boiling. Two-quart. Good gift idea.

How About a Set of Four? Individual FRENCH CASSEROLES
39c ea.
Highly glazed stoneware in green, chestnut, caramel, blue, ivory. Beautiful!

Puts the Squeeze On Faster! JUICE-O-MAT 4.35
Extracts juices neatly, quickly, without rind oil, seeds or pulp.

Stainless Steel KITCHEN UTENSILS
98c ea.
Ladle, spatula, pancake turner, basting spoon, and slotted mixing spoon.

Beautiful TOYS OF ALL KINDS
BUY ON BUDGET OR USE OUR EASY LAY AWAY PLAN

Her Eyes Move Adorable Baby Doll 4.98
Eighteen inches tall, exquisitely dressed. Her eyes move and she has long lashes. She cries, too.

Have Movies at Home 16 MM MOVIE Projector 17.50
Easy to operate, built for long wear. Fun for the whole family. Films also available.

Has Thirty-Two Pieces! PLASTIC TEA SET 1.98
Complete service for four for the tiny tots' tea parties. Even has napkins.

Folding DOLL CAB $4.49 to $9.85
Sturdy steel covered with heavy simulated leather. Elegant riding for any doll! Rubber tires.

OPEN A CHARGE ACCOUNT OR, IF YOU PREFER, USE OUR CONVENIENT BUDGET PLAN

FIRESTONE STORES
7289 Manchester ST. 5450
FIRESTONE STORES
5901 Delmar DE. 3000
SUBURBAN HOME AUTO SUPPLY
225 N. Kirkwood Road
Kirkwood, Mo. TE. 3-3000
LIBERTY FUEL & SUPPLY CO.
1925 East Grand CE. 0919
FIRESTONE STORES
6221 Easton MU. 6010
SUBURBAN TIRE SERVICE
2110 Market CH. 5979
LAMPERT HOME AUTO SUPPLY
1627-1629 S. Broadway
GA. 7691
SITE OIL CO.
3420 N. Kingshighway MU. 3960

A NEW CAR IN 60 DAYS!
WIN NEW PLYMOUTH!

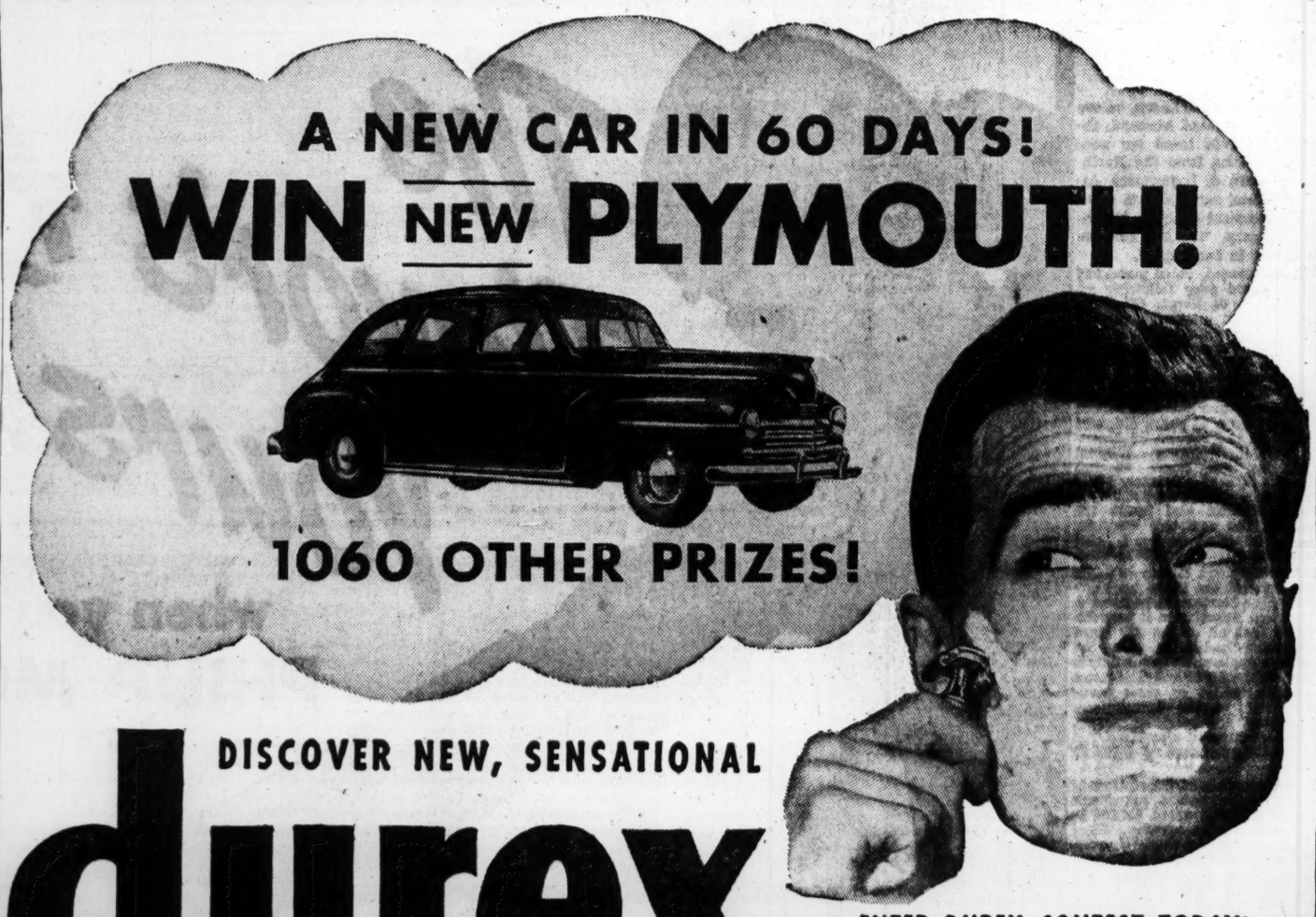

1060 OTHER PRIZES!

DISCOVER NEW, SENSATIONAL
durex
Double Edge RAZOR BLADES

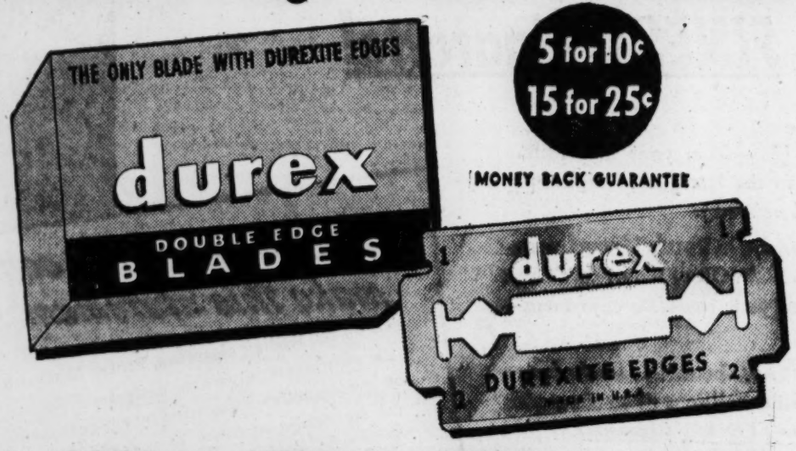

5 for 10¢
15 for 25¢
MONEY BACK GUARANTEE

So COOL, So KEEN, So QUICK, So CLEAN!

NOW after years of research in America's most modern razor blade factory—the sensational NEW Durex Blade! *Golden-finished, rust-resistant, double-wrapped—the only blade with Durexite edges*—it's the peak product of metallurgical science, quality control, and edge honing. Try it today! Experience the *coolest, keenest, quickest, cleanest* shave you ever dreamed of! You'll find it easy to put your enthusiasm into words that may make you a contest winner. Don't delay—enter the Get-Acquainted Contest TODAY!

The only Razor Blade with DUREXITE EDGES
RUST RESISTANT . . . DOUBLE WRAPPED . . . GOLDEN-FINISH

ENTER DUREX CONTEST TODAY!

1061 PRIZES

FIRST PRIZE: NEW PLYMOUTH SEDAN
A post-war car that glides along as smoothly and as easily as this revolutionary post-war Durex Blade!

SECOND PRIZE: $500 IN COOL CASH
Almost as cool as a Durex shave, just as welcome!

THIRD PRIZE: BENDIX AUTOMATIC WASHER
As famous for cleanliness as a delightful Durex clean-shave! As thrifty as a Durex Blade!

NEXT FOUR PRIZES: TRUE-TONE TEMPLE RADIO
A thing of beauty—like the handsome golden-finished Durex Blade! To each of four winners.

NEXT FOUR PRIZES: PARKER LIFE-TIME WATCH
To tell you how quickly tough whiskers are whisked off by the new special-honed, exclusive Durexite Edge! To each of four winners.

NEXT FIFTY PRIZES: 2 PAIRS OF NYLON STOCKINGS
NEXT 1000 PRIZES: A FULL YEAR'S SUPPLY—100 DUREX BLADES

HOW TO WIN

- In 25 words or less, complete the sentence "I like Durex Blades because . . ." Prizes will be given for what you tell us—not how you tell it. Neither literary skill, nor penmanship, nor fancy entries will count in the judging of entries.
- Enclose an empty Durex Blade Package (or reasonable facsimile) with each entry.
- Free entry blanks at any store selling razor blades.
- Send in as many entries as you like; no limit.
- This contest is open to men and women not employed by Durex Blade Co., Inc., or its affiliates.
- Contest starts Nov. 1st, closes Dec. 31st, 1946.
- Duplicate prizes to tying contestants.
- Address all entries to Durex Blade Co., 207 W. 25th Street, New York, N. Y.

WHOLESALE DISTRIBUTORS! JOBBERS! VALUABLE TERRITORIES STILL OPEN - TELEPHONE—OR WRITE—DUREX BLADE CO., INC., 207 West 25th St., New York, N. Y.

RELAX ● REDUCE

RIDE EXERCYCLE
● Exercycle exercise is effortless—you relax and ride—Exercycle does the work.
Exercycle is the safe way to reduce. Especially recommended by physicians for people over 35.

SLACKS ● BLOUSES

Ideal garb for riding Exercycle, and all informal hours. They're practical and comfortable.
SLACKS $5.98 Up
BLOUSES $5.98

Exercycle Rental — Sales
IMMEDIATE DELIVERY
EXERCYCLE COMPANY OF MISSOURI
6372 Clayton Road HI. 5024
1102 Locust CE. 7071

STATE ACCEPTS 3 PARK AREAS FROM GOVERNMENT AS GIFT

JEFFERSON CITY, Nov. 20 (AP)—The Missouri State Park Board formally accepted three federal recreational areas totaling 25,391 acres as a gift from the Federal Government yesterday.

The National Park Service, which developed the areas at a total cost of about $3,000,000, estimated the land was worth $400,765. Included in the gift are several camps and public recreation facilities, plus some maintenance equipment.

Abner Gwinn, state chief of parks, listed these acreages and values for the acquisition: Lake of the Ozarks area—16,148 acres in Miller and Camden counties, valued at $237,424; Cuivre River area—5802 acres in Lincoln county, valued at $90,000; Montserrat area—3441 acres in Johnson county, valued at $73,341.

Arrested

—By a Post-Dispatch Staff Photographer.

MRS. JOSEPH F. O'LEARY, photographed last night as she was being booked at Central District.

O'LEARY'S WIDOW IS INDICTED ON FORGERY CHARGE

Grand Jury Acts on Belief She Knew Some of Notes She Handled Were Spurious.

Mrs. Joseph F. O'Leary, whose late police sergeant husband obtained $79,657 in loans for nonexistent persons from the Northwestern Loan & Investment Association, was arrested last night on an indictment charging fourth-degree forgery. The loan association is now in bankruptcy.

The indictment, voted yesterday by the grand jury following an investigation of Sergt. O'Leary's loan activities, resulted from the conclusion by the grand jury that Mrs. O'Leary knew some of the notes she handled for her husband during his last illness were forged. Maximum punishment on conviction is five years in prison.

Mrs. O'Leary, 41 years old, was arrested at the request of Assistant Circuit Attorney William Geekie at the home of her brother, Russell Cramer, 1050 Wall street. She was booked at Central District and spent the night in the matron's quarters pending approval of bond. She was released today on $3500 bond.

Following Sergt. O'Leary's death last June and the subsequent collapse of the Northwestern Loan & Investment Association it was discovered that all of the 382 loans outstanding had been made on O'Leary's application in the names of non-existent persons. The notes on which the loans were made were listed in the association's bankruptcy schedules as assets, but are considered worthless. Actual assets amounted to $7766 in cash.

Investigators established that in the 12 weeks before his death O'Leary obtained about $30,000 in loans from the association. Most of the proceeds of these transactions were used to pay loans previously made. Loan officials said Mrs. O'Leary made trips to the association's office, at 5641 Wren avenue, during much of her husband's illness. At a meeting of the association board a week after O'Leary's death Mrs. O'Leary informed the directors there "wouldn't be any more money" and that her husband had admitted to her the loans were fraudulent.

Mrs. O'Leary contended at a bankruptcy hearing of the loan association's affairs that she acted merely as "messenger" for her husband. She said O'Leary never discussed his dealings and rejected her suggestion she take over his loan transactions.

After her husband died she found a check he had signed, but had not made out. She testified she made the check for $1000 to her brother, Russell Cramer, and gave it to Cramer. She said she also gave her brother the $7700 she received from the police pension fund, partly because she was "afraid o. the defalcation of the loan firm."

MISSISSIPPI RIVER FUEL CORP. ASSAILS FPC GAS RATE CUT

WASHINGTON, Nov. 20 (AP)—Counsel for the Mississippi River Fuel Corp. of St. Louis attacked a Federal Power Commission natural gas rate reduction order as unjust, in arguments before the United States Circuit Court of Appeals yesterday. The hearing is on the pipeline's appeal from the rate cut, which applies to gas sold wholesale to distributing utilities in St. Louis, St. Louis county and elsewhere. The reduction, on the basis of 1943 business, would be $945,613 a year.

William Dougherty of New York, attorney for the company, said that in determining costs on which to base rates, FPC had made varying charges by items to the two divisions of "commodity" and "demand" rates. This was unfair, h asserted, saying the result would be to cost the company at least $167,000 a year. He also complained that FPC allowed Mississippi a return on investment of only 6 per cent, compared with 6½ per cent in 11 other cases.

Charles E. McGee, FPC counsel, declared there was no proof of unfairness and that equitable consideration had been given in computing charges. Some other concerns have been allowed a return of only 6 per cent, he pointed out, adding that this was the first 6 per cent case to be litigated.

MAIL FROM THE SOUTH POLE OFFERED STAMP COLLECTORS

WASHINGTON, Nov. 20 (AP)—The Navy offered stamp collectors a bargain today: mail from the South Pole for 3 cents.

Self-addressed envelopes, with 3-cent stamps on them, should be sent inside other envelopes addressed to U.S.S. Mount Olympus, Staff Secretary, Commander, Task Force 68, c-o Fleet Post Office, New York, N.Y., before Dec. 1.

The self-addressed envelopes will be canceled with a special postmark commemorating the 1947 Antarctic expedition at Little America and returned by ship to the United States.

Limit: ten to a philatelist—and leave three inches of space to the left of the address.

Estelle Compton
MODELS INSTITUTE
be a model

Train day or evening. Phone CHestnut 4234 for FREE private audition, personal analysis and interview. Estelle Compton has selected and trained hundreds of girls and women of all ages for successful and profitable Fashion and Photographic careers. Openings for the typical American girl, the exotic, the juvenile, housewife, matrons.

Students trained in the Estelle Compton Schools now hold top paying jobs in the nation's leading Fashion Salons, Radio, Motion Pictures. Many under contract at M.G.M., R.K.O., Warner Bros.

7-day trial plan offered for a limited time only

Estelle Compton
MODELS INSTITUTE
Under the direction of Ruth Wallis
1036 Cotton Belt Bldg.
St. Louis 2, Mo.
408 Pine St. CHestnut 4234

Clearance SALE
LIVING ROOM SUITES
★ MOHAIR ★ VELOUR ★ FRIEZE ★ BROCATELLE ★ TAPESTRY ★ OTHERS
In Walnut, Mahogany or Blonde Maple 18th Century, Modern or Conventional Designs.
$69.75 Up
Free Delivery—200 Miles
SPECIALTY FURNITURE CO.
FURNITURE JEWELRY CLOTHING
820 FRANKLIN AVE.
OPEN EVENINGS

Help Them To Sing Again!!
MRS. HALFIN'S BIRD REJOOV
AID TO MOLT SINGING
● Good for all canaries and many other caged birds. Assists in keeping them in condition. Rejoov is good for older birds and helps younger birds sing better. Start today. Feed Mrs. Halfin's Bird Rejoov regularly. They will be delighted.
1 oz. pkg. 10¢
Economy 3-Oz. Pkg. 25c
YOUR FAVORITE STORE
THIRTY-FIRST and OLIVE
NATIONAL PET SUPPLY CO. . . . St. Louis Mo.

TOOL BENCH CABINET
For Factory . . . Home . . . Filling Station . . . Office
USED REFINISHED
ALL STEEL With 1⅝" Thick Hard Maple Top
Rigid welded construction. Baked olive green enamel finish. Contains 11 drawers secured by removable lock bar. Sizes: 25" wide, 25" deep, 32⅝" high. Top: 27"x28"
Free Delivery St. Louis and County
$22.50
CLAYTON SALES CO.
7719-21 CLAYTON ROAD PA. 0249

LAURA SUTTER INVITES YOU TO
"MEET THE EXPERTS"

You are cordially invited to come to one of Sutter's Studios for a FREE introductory dance lesson with a Sutter expert.

Sutter experts are chosen not only for their dancing and teaching abiilty, but for their personality and charm as well.

Make an appointment TODAY for your FREE introductory dance lesson with a Sutter expert.

A Gift That Gives A Lifetime of Fun
Plan now to give a Sutter Gift Certificate for Christmas. It's the gift that will be sure to please.

Sutter Studios
TWO CONVENIENT LOCATIONS
Carleton Bldg. 6th and Olive GA. 4821
6616 Delmar Just West of Varsity Theater DE. 6072

She'd Love to Snuggle Into
Rosebud Cotton Quilt
It's such a comforting robe to own! Tiny rosebuds strewn all over a blue or pink ground . . . one pocket at the side. Easy to slip into! Sizes 12 to 20.
$7.98
(Fourth Floor Robe Shop)
Sonnenfeld's

To give.....
lasting finger distinction

This is one of the smartest quality rings for men of all time, designed for the man who appreciates fineness.

Made of heavy 14k yellow gold, with cabochon ruby or deep blue sapphire colored stone combined with a fine 58-facet diamond set in white gold, to give twin setting effect.

The most surprising feature is its extremely reasonable price, at just

$177.00
Including Federal Tax

Store Hours 9 a. m. to 5:15 p. m. Daily

Selle JEWELRY COMPANY 808 OLIVE
Selling Only American Cut and All 58-Facet Round Diamonds

CLEAN, FRESH, PURE
America's FINEST Cigarette!

Smoke as much as you like—from your first PHILIP MORRIS in the morning to the last one at night—*the flavor's ALL yours!* And *here's why:*

There's an *important difference* in PHILIP MORRIS manufacture that lets the FULL FLAVOR of the world's finest tobaccos come through for your *complete* enjoyment—*clean, fresh, pure!*

That's why PHILIP MORRIS *taste* better . . . *smoke* better . . . *all day long.* No wonder millions of smokers pick PHILIP MORRIS as *America's FINEST Cigarette!*

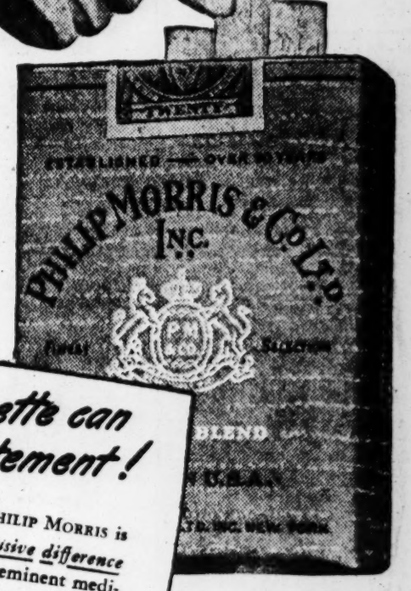

No other cigarette can make this statement!
Of all the leading cigarettes, PHILIP MORRIS is the *only* cigarette with an *exclusive difference* in manufacture—recognized by eminent medical authorities *as being to the advantage of those who smoke!*

CALL FOR PHILIP MORRIS
ALWAYS BETTER...BETTER ALL WAYS

CARSON'S-11th & OLIVE CARSON'S-11th & OLIVE CARSON'S-11th & OLIVE CARSON'S-11th & OLIVE

A LUCKY SCOOP BY OUR FAMOUS NEW YORK BUYER! RUSHED TO US FOR THIS EVENT

Made to Sell for $14.95

Sensational Purchase
ADVANCE SPRING DRESSES

You Actually Get Them Now Below Original Wholesale Prices...

By One of America's Foremost Designers, Produced by a Quality Maker

In Perfect Fitting Sizes 12 to 20

Style A Style B

Simply Amazing at
$7.95
On Easiest Credit
NO MONEY DOWN
or Pay Cash if You Prefer

EASIEST TERMS
$2.00 cash With Order
$1.25 a week
or pay cash if you prefer
•
Both are PEPLUM STYLE

MAIL ORDERS FILLED

Style	Quantity	Size	Enclosed Find
			$
			Send Check or Money Order

NAME _____
ADDRESS _____
CITY _____ STATE _____
☐ Add to Account ☐ C. O. D. ☐ Had an Account ☐ Open New Account
If a new account give name and address of employer.

FREE! 10 POUND TURKEY

To test the number of customers that we get from this advertisement Carson's will give you a luscious, dressed turkey FREE with any purchase of $39.50 or more. Radios, electrical appliances, stoves and clothing excluded and not given in conjunction with any other free gift offer.

YOU MUST PRESENT THIS COUPON AT TIME OF PURCHASE TO GET YOUR TURKEY FREE!

Sale of Diamonds SAVE 20%

Take a Year to Pay
NO CARRYING CHARGES FOR EASIEST CREDIT

6-DIAMOND BRIDAL SET
Fiery diamonds, handsomely set in 14-kt. gold. Elegantly engraved! $69.95

5-DIAMOND BRIDAL SET
Lovely ring perfection in charming 14-kt. gold. Modern design. $47.50

Fine DIAMOND BRIDAL SET
The ultimate in exquisite value. Outstanding in 14-kt. gold. $19.95

Engagement Rings at Great Savings
3 Diamond Ring, now — — $39.00
7 Diamond Ring, now — — $150.00
Diamond Ring, now — — $29.95
5 Diamond Ring, now — — $79.00

MEN'S ONYX, INITIAL and MASONIC RINGS
$18.95 Up
A wide selection of handsome designs. Great values.

BUY XMAS GIFTS
Use Carson's Lay-A-Way Plan
Small Deposit holds your selections.

Golden **LOCKETS**
$4.95
Complete with chain, beautifully engraved.

Men's and Ladies' WATCHES $29.75

All the Famous Makes at Carson's
A breathtaking array of wonderful watches. All carry a famous name and are scientifically timed.

BUY EVERYTHING ON EASIEST CREDIT
No Interest or Carrying Charges

NYLON HOSIERY

Two Pairs of Hose for the Price of One

1 Pair SILK HOSE
1 Pair **NYLON HOSE**
A rare scoop value! Two pairs of fine hose, one of pure silk, the other of NYLON. Both pairs for the price you'd expect to pay for one.
$3.65 FOR 2 PAIR HOSE
Limit 12 Pairs

USE THIS MAIL ORDER FORM
Carson's, 11th & Olive
St. Louis, Mo.
Please send me:
_____ Hosiery Sets at $3.65 per set.
Size _____
Name _____
Address _____
City _____
Charge my ____ Remittance
Account ____ Enclosed ____
Mo. residents add 2% for sales tax

SALE CLOTH COATS

Tuxedos
Shorties
Fur Trims
SAVE UP TO 1/2
Now from $29.50
A great selection of fine style hits . . . all expertly tailored.

Sale! **TUXEDO COATS**
SAVE UP TO 1/2
$19.95
All-Wool

FREE

A Magnificent Pouch **FUR HANDBAG**
With Every Crown Jewel Fur Coat
Not given in conjunction with any other free gift. Must be requested at time of purchase.

An Inspired Collection of
"Crown Jewel" FUR COATS
AUTHENTIC 1947 ORIGINALS
Your Choice from
$89 PLUS TAX
Mink and Sable Dyed Coney
Here are the aristocrats of the season in perfection of design, in their rich beaming advance styles. Regal, breathtaking in their pelt'ries. Warranted and selected furs that are durable, practical and stylish. All with supreme Crown Jewel workmanship. All sizes.

TAKE A FULL YEAR TO PAY

Men's Great Savings!
3 FOR 1 SALE

SUIT TOPCOAT and HAT
All 3 Complete
$49.95
A great threesome that you won't want to miss. Choose a fine suit, an elegant topcoat and a matching hat . . . all three at one low price. All regular sizes. Huge selections of everything for men and boys at savings! Easiest terms! A year to pay! No charge for alteration.

Sale! FINE BLANKETS

On Easy Terms
Nationally Famous
NASHUA, SARATOGA *and Wool Part-* **SHINING LIGHT BLANKETS**
Select from this huge group. Many wool blankets included. Solid colors and best patterns.
$5.95 Up
Sheet Blankets — — $2.88

LATEST ADVANCE SPRING STYLES

Beautifully designed of elegant Solice Luma Petti Point embroidered tunic in rose color to give sparkle. It's a dream!

Sale! LIVING-ROOM SUITES

Hundreds of Suites at Great Savings

Fine Covered Frame LIVING-ROOM SUITE
$69 *Easy Terms*
The height of exquisite value. Stunning design handsomely covered in the latest mode. Spring construction. Beautiful from every standpoint. Must be seen to appreciate the great value.

No Interest or Carrying Charges

Large Gleaming Mirror
Waterfall Suite
The Ultimate in Fine Bedroom Design
Beautifully constructed of fine matched woods. All hand-rubbed for added lustre. Huge gleaming mirrors and delicate contrasting woodwork make this the outstanding suite of its kind on our floor. Bed, vanity or vanity dresser and chest. A wonderful extra value on easiest credit terms.
$149.50

Sale! CURTAINS and DRAPES
at great savings

Exquisite Drapes
Wide choice of many elegant patterns. Fine fabrics expertly tailored. . . .
$5.95 Up

Lovely Curtains
Priscilla, cottage sets and panel styles. Fine materials.
$1.95 up

Full Metal No. 11 **CABINETS**
White enameled. With shelves.
$6.85

OPEN EVERY NIGHT UNTIL 9 P. M.

Sale! STOVES and HEATERS

COAL CIRCULATOR
$49.95
Large heat circulators to efficiently heat all rooms. Porcelain enamel finish in walnut tones to harmonize with your furniture.

IMMEDIATE DELIVERY

Big Magazine **HEATER**
$36.95
Holds 100 pounds of coal. Burns any type coal to a fine ash . . . gives clean, even heat. Lined with the best quality fire brick.

White Porcelain **GAS RANGE**
At Savings $69.95
All the famous name stoves. Select now subject to distributor's release delivery.

Immediate Delivery on **COAL RANGES**

Full gleaming white porcelain in newest design balanced stove. Heavy lining. Polished, gleaming tops. With reservoir.
Now $89.95 Up

Gleaming **UTILITY CABINET**
DOUBLE-DOOR
$16.95
Full white enameled with full black base. Of heavy gauge metal, with ample shelf space.

Special Value **CARPET SWEEPER**
Efficient worker. Wood grained enamel case.
$4.95

Now! Immediate Delivery— NEW SPINET PIANOS

Famed "Estey" and Hardman Peck Spinets
ALL BRAND NEW
$495 Up
On Easy Terms
The spinets that bring you the latest in musical instrument improvements. Wide selection of gorgeous cabinets.

Great PIANO SALE
America's Finest Makes Restored and Rebuilt
BALDWIN—KNABE
STEINWAY—KIMBALL
STECK and Others
Finest pianos rebuilt by experts to bring the best in tone and re-styling. Choose from a great group starting at — — —
$194
Take a Year to Pay

On Easiest Credit Terms

Phone CHestnut 6662
For Free Estimates

CARSON'S EXPERT REUPHOLSTERING
On Easy Credit No Carrying Charges
$33 For Sofa or Chair and Gift Chair
"Custom-Built" reupholstering that restores factory newness. An elegant selection of fine fabrics. Come in or phone today for quick service.
Phone MISS RING CH. 6662
Our estimator will call at your home. No obligations.

HAND TAILORED—CUSTOM MADE
SLIP-COVERS
Measured and Cut in Your Own Home by Carson's Experts
6-Pc. Set $33
Let Carson's experts make your dull, old furniture bloom with new beauty. Just select the fabrics. We cut and pin to fit exactly then tailor in our own shops. An elegant variety of fabrics on hand.

$20 FOR YOUR OLD MATTRESS
Regardless of Condition
In trade on genuine Marie Antoinette innerspring mattress, full or twin.

Marie Antoinette Mattress $59.50

Special Selling
STUDIO COUCHES
A wide selection of handsome couches all beautifully covered in fine materials. Spring construction. Many with hand-carved frames. A great group starting at — — —
$49.95

BUY EVERYTHING FOR YOUR HOME AND YOUR FAMILY ON CARSON'S EASIEST CREDIT! TAKE A YEAR TO PAY!

Gleaming Beauty
5-PC. CHROME BREAKFAST SET
$44.50 *On Easiest Credit*
Gleaming easy-to-clean porcelain combined with brilliant chrome. Table and four matching leatherette covered chairs. With extension table, $59.95.

SALE! LOUNGE CHAIRS PLATFORM ROCKERS

Now From $19.50
Beautiful covers, fine woodwork, spring construction. Values that you won't want to miss.

CARSON'S SOUTHEAST CORNER 11th AND OLIVE

CARSON'S-11th & OLIVE CARSON'S-11th & OLIVE

ODDS AND ENDS *Clearance* SALE

STARTS THURSDAY! Clearance of Incomplete Arrays and Short Lots! No Mail or Phone Orders! Quantities in Most Cases Limited! Nothing Will Be Sold to Dealers!

FAMOUS-BARR CO'S BASEMENT ECONOMY STORE

Operated by The May Dept. Stores Co. — Store Hours: 9 A. M. to 5:15 P. M. Every Day — We Give and Redeem Eagle Stamps

Handsome Cotton Housecoats
$8.98 Values

$8 Self-lined cotton quilted robes in pastel floral prints. Contrasting notched collar. Many styles. Sizes 14 to 20.

Basement Economy Store

Extra Size Rayon Nightgowns
Specially Priced!

$3.90 Beautiful flowered spun rayon nighties with square necklines trimmed with dainty laces. Pastel shades. Sizes 42 to 48.

Basement Economy Store

Girls' Winter Coats
$12.60 and $14 Values

$10 Box and wrap coats of wool and rayon. Rayon lined. Warmly interlined. In all winter colors. Make beautiful, practical gifts. Sizes 7 to 14.

Basement Economy Store

Women's Plastic Handbags
$5 Values!

$3 Plus Federal Tax. They look like patent and calf. Mock tortoise shell frames. Top-handle, underarm or zip top styles. Black or brown.

Basement Economy Balcony

Marquisette Priscilla Curtains

$3.98 *pair* Sheer, plain marquisette curtains, 45 inches wide each side, 2½ yards long. Cream shade.

Basement Economy Balcony

Cocoanut Almond Haystacks

$1 Lb. Delicious, taste-tempting cocoanut and fresh toasted almonds dipped in rich chocolate.

Basement Economy Store

Tailored Pajamas $2 Formerly $2.49 to $2.98. Variety of prints or gay striped basket weaves. Also cotton crepe.

Rayon Slips $1.35 Made of rayon stardust crepe. Perfect fitting 4-gore styles. Sizes 32 to 44.

Wool Shoulderettes $2 Formerly $2.98 values. 100% wool. Grand for convalescents' bedjackets. In pastels and black.

Batiste Gowns $1 Regularly $1.70. Tailored V-neck gowns of sheer printed batiste. Sizes 46 to 50.

Rayon Slips $1 Seconds, formerly $1.20 to $1.45. Small size slips in fine quality rayon. Tearose, white, black. 32 and 34.

$2.55 Gowns $2 Large size cotton velvelette flannelette gowns. Notched collar. Blue only. Sizes 46, 48, 50.

Slips, Panties Each $1 Rayon knit slips with elastic waistbands. Rayon pants with lace trim. Tearose in both.

Women's Slips $1.20 4-gore slips of white cotton. Sanforized (maximum shrinkage 1%) shrunk. Beautifully made. Sizes 32 to 44.

Shirts, Drawers Ea. $1.25 For men. Warm ribbed fleece cotton. Long sleeved shirts, ankle length drawers.

JEAN JACKETS
*Sanforized *Shrunk*

$1.39 Blue denim jackets for men. Shawl collar, 2 patch pockets. Match with dungarees.

*Maximum Shrinkage 1%.

Basement Economy Store

Vests or Pants 50c For women. Snug fitting, tuck stitched cotton. Tea rose color, broken sizes.

Work Socks 2 Prs. $1 Government rejects. Men's socks of 50% wool, 50% cotton. Natural color. Broken sizes.

Cushion Foot Socks 29c Slight seconds. Men's cotton socks. Elastic tops. Excellent quality. Broken sizes and colors.

Men's Crew Socks 28c Slight seconds. Striped anklets of fine cotton with elastic tops. Many patterns and colors. Wanted sizes.

Knicker Socks, 2 Prs. $1 For boys. Cottons ⅞ length. Diamond patterns. Knit cuff tops. Sizes 7 to 10½.

Ankle Socks, 3 Prs. $1.15 Colorful boys socks of quality cotton. Elastic tops. Many patterns and sizes.

Anklets, 3 Prs. $1.15 Girls' fine gauge mercerized cotton. Ribbed, turn down tops. White only. Sizes 8 to 10½.

Men's Tee Shirts 79c Light weight cotton shirts. Short sleeves, crew neck. White only; broken sizes.

Athletic Shirts 50c Men's light weight ribbed cotton undershirts. In the sleeveless slipover style. Broken sizes.

Misses' Suits $10 $12.60 to $15.40 values. Novelty checks, stripes. Also solid colors. Sizes 10 to 16. All wool.

Girls' Blouses $1 $1.29 and $1.59 values. White and pastel cotton shirts, ruffled blouses. Broken sizes.

Skirting Pieces, Ea. 79c 54-in. wide. Wool and wool rayon. Choice of many types. Nice for tailored shirts.

LINOLEUM LACQUER
$1.39 Value

$1 Qt. For inlaid or printed linoleum. Dries in one hour to brilliant high gloss.

Basement Economy Balcony

Girls' Skirts $2 $2.98 values. Pleated wool and rayon skirts in blue, red, rose. Sizes 7 to 14.

Girls' Sweaters $1.98 $2.39 and $2.98 values. All-wool, slip-on sweaters in pastel shades. Sizes 8 to 14.

School Dresses $1.90 Checks and floral prints with embroidery and contrasting trims. Sizes 7 to 14.

29.95 & 39.95 Coats $18 Women's and Misses' all-wool winter coats. Many styles and colors. Sizes 10 to 20, 38 to 44.

$39.95 Boy Coat $16 $39.95 value. 100% wool in winter colors. Double breasted. From Teen Town. Sizes 9 to 15.

WOMEN'S HOSIERY
Sizes 8½ to 10½

50c Durable combed cotton hose. Hemmed tops, seamed backs, seamless feet. In light tan color.

Basement Economy Store

Fur-Trimmed Suits $19 $35 value. Dressmaker styles with fox trim. Rayon lined. Sizes 9 to 17. Teen Town.

Jr. Miss Dresses $5 Originally $10.95 to $16.98. Rayon crepes and rayon velvets. One-piece styles. In black and colors. Sizes 9 to 15. Teen Town.

Jr. Miss Jackets $1 $2.99 value. Teen Town's olive green cotton twill tailored jackets. Sizes 17 to 19 only.

Jr. Miss Skirts $3 $3.60 to $6.98 values. Plaids, checks, and plain pastels from Jive Way. Sizes 24 to 30. All wool.

Jive Way Sweaters $2 Some slightly soiled. $2.98 to $4.98 values. All-wool sweaters in pastels. Small, medium sizes.

Sport Coats $14 From Sports Lane. Chesterfields and boy coats in grey, red, blue. Rayon lined. Sizes 10 to 18.

Coat Sweaters $3 $5.98 to $6.98 values, for women. All-wool in soft light colors. Broken sizes 38 to 44.

Gift Handbags $1 Samples and slight irregulars. Formerly $1.98 grade. Of simulated leather and simulated patent.

Men's Billfolds $1 Genuine buffalo and Morocco and smooth leather billfolds. Zip styles. With coin purse and pass case. In black and brown. Plus federal tax.

Socks, Anklets
Slight Seconds

3 Prs. $1 Men's seamless hose in fine gauge rayon. Cotton reinforced. In stripes and clock designs. Sizes 10 to 12.

Basement Economy Store

Cotton Gloves $1 $1.98 value. Double-woven white cotton gloves in tailored styles. Excellent quality. Size 8 only.

White Scarfs $1 Slight irregulars. Formerly $1.79 grade. 30x30 in. White square rayon crepe scarfs. Make fine gifts.

Wool Gloves Pr. $1 Samples of 100% wool. In solid colors and Jacquard designs. Small, medium and large for women.

Sample Scarfs 69c Slight irregulars and samples. Formerly $1 grade. Head and neck scarfs. White and colors. Rayons.

Fabric Gloves, Pr. 79c Samples and slight irregulars. Formerly $1 to $1.50. Of woven cotton and rayon. Many styles.

59c Kerchiefs, 2 for $1 Men's large size fine Irish linen. Hemstitched edge. Lovely quality. Make beautiful gifts.

21c Hankies 6 for $1 Women's and Misses' Lovely colorfast floral print handkerchiefs. Perle edge. Lovely quality.

10c Hankies 12 for $1 Women's "Fruit of the Loom" handkerchiefs with hemmed edge. Large size, 10x10 inches.

29c Hankies 4 for $1 Men's lovely large size white corded rayon satin handkerchiefs. Neat hemmed edge. Limit 12.

39c Hankies 3 for $1 Men's extra fine combed yarn. Satin stripe corded border. Neat hemmed edge. Make lovely gifts.

39c Hankies, 3 for $1 Misses and women's extra fine embroidered handkerchiefs. White and multicolored.

59c Boxed Hankies 2 for $1 Women's and misses' lovely white corded handkerchiefs with multicolor embroidery designs.

25c Hankies 5 for $1 Women's lovely white and multicolored embroidered hankies. Also floral prints.

JR. MISS SUITS
$16.80 to $24 Values

$13 In plaids, checks, stripes or solid colors. Tailored or dressmaker styles. Wools. 9 to 17.

Jive Way for Junior Sportswear—Basement Economy Balcony

Warm Mittens 69c Slightly soiled. Formerly $1 to $1.50 grade. All-wool, in solid colors. Many different kinds.

Costume Jewelry 55c $1 values. Earrings, bracelets, necklaces and pins, in goldtone and silvertone. Some stone sets. Plus tax.

Sample Belts $1 Women's $1.98 to $2.98 grades. 1-in., 2-in. widths. Black, brown, red, green. Some with stone sets.

$1.68 Slips $1.50 Tailored or lace trim rayon slips in white, tearose. Also four-gore rayon crepes in tearose. Sizes 32 to 40.

Boys' Briefs 3 for $1.25 Snug-fitting, fine ribbed cotton briefs. Elastic waist band. Fly fronts. Sizes for boys.

Boys' Undershirts 39c Athletic, sleeveless, slipover style undershirts, of cotton. Sizes 8 to 16.

Girls' Pants 50c Medium weight combed cotton. Half elastic waist band. Yellow tint. Sizes 2 to 12.

Misses' Blouses
Some Slightly Soiled

$1.99 $2.90 to $4.98 grades. Rayon crepes and prints in many styles. Long or short sleeves.

Fashion Way's Sports Lane—Basement Economy Store

Vests, Pants Ea. 35c For girls. Snug fitting tuck-stitch cotton vests. Pants with elastic waists. Tearose only. Sizes 4 to 12.

Training Pants 3 for $1 Slight seconds. Children's cotton training pants. Elastic waist; double crotch. Broken sizes.

Rayon Pants, 3 for $1.25 Slight seconds. Women's rayon brief style pants. Half elastic waist. Tearose, broken sizes.

Wash Dresses $2.50 Small lots and samples. Fine cottons or rayons. Variety of styles and colors. Sizes 14 to 44.

Women's Uniforms $2 Mostly coat styles. In blue, green or white. Some white rayons. Sizes 12 to 38.

Chenille Robes $5.99 $6.98 value. Tufted chenilles that are gift favorites. Launder well. Pastel colors. Sizes 14 to 18.

Maternity Frocks $2 $2.60 values. Nice cotton dresses for mothers to be. Easily adjustable. Sizes 12 to 20.

Print Housecoats $3 Seconds; smart seersucker housecoats. Collarless, button-up styles. Make grand gifts. Sizes 16 to 44.

Wash Dresses $2 Fine quality cottons in new colorful prints. Some samples and seconds. Sizes 14 to 44.

Indera Knit Slips $1.99 50% wool, 50% cotton in these figure-fit slips. With built-up shoulders. Limit of 2.

Wash Dresses $3 Extra large cotton and rayon mixture dresses. Also regular size seconds of cotton prints. 14-52.

Dainty Aprons $1 Ribbed style of clear plastic. Also others in colorful cotton prints. Limit of 6 for women.

Mitzi Frocks $1.85 Little girls gift frocks in lovely cottons. Beautifully made and styled. Sizes 3 to 6.

Boys' Briefs 39c Seconds. Cotton knits. Elastic waistband. Sizes 1 to 3.

Girls' Slips $1.05 Girls rayon satin or crepe slips. Built up shoulder style. Lace or tailored trim. Sizes 2 to 14. White, pink.

GIRLS' FLATS
Broken Lots, 4 to 9

$4 Strollers, loafers, in suedes and leathers. Black, red, and brown.

Basement Economy Store

Tots' Sweaters $1 $1.69 to $1.98 values. Cotton knit cardigan styles and novelty slip-ons. Sizes 3 to 6.

$10.98 Snow Suits $8 Odd Lots. 100% wool snow suits. Attached hood. Cotton flannelette lining. Navy blue. Sizes 2 to 6.

Tots' Knit Suits $1 Seconds. 2-piece cotton knit suits for little boys. White or pastel colors. Sizes 1 to 3.

Tots' Knit Cardigans $1 Better grade seconds. Cotton knit cardigan sweaters. In sizes 1 to 3.

Cotton Suiting 1½ Yds. $1 Woven houndstooth checks in green only. 36-in. wide. Ideal for children's school wear.

1-Pc. Snow Suits
Tots' Sizes 1 to 4

$6.20 *Hat $1* Little boy's zip front, cotton flannelette lined. Peak helmet. Navy, brown. 50% wool, 46% rayon, 4% cotton on cotton knit back.

Basement Economy Store

Tots' Dresses $1 Odd lots. Just 100 left. $1.30 to $1.85 values. Wash frocks for little girls. Sizes 1 to 6.

Tots' Slippers $1 Odd size assortment of bedroom slippers for tots. Novelty color combinations. Rayon and wool felt.

Tots' Housecoats $1.50 Gay cotton house coats for little girls. Novelty trimmed, with sash. Sizes 3 to 6½.

Tots' Coveralls $1.49 $1.98 values. Of tan heavy quality cotton suiting. Keeps tots clothes clean. Sizes 2 to 3 only.

Tots' Wash Suits $1 Toddlers wash suits. Novelty cotton check button-on pants. Solid color tops. Collar and cuffs. Sizes 1 to 3.

Tots' Polo Shirts 50c Better grade polo shirts. Solid colors or novelty designs. Sizes 2 to 8 in groups.

$1.98 Sweaters $1.25 Tots', of French zephyr wool. Slip-on style. Short sleeves. White or pastels. Sizes 1 to 6.

Boys' Snow Suits $8 For boys. Heavy woolen fabric. Fully lined. Matching coat and leggings. Sizes 3 to 8.

Jackets, Mackinaws, Ea. $7 Warm style mackinaws; sizes 6 to 12. Overplaid jackets with quilted linings. Sizes 6 to 14.

$1-$1.50 COMPACTS
Large Plastics

79c Red, shell or black shades. Complete with puff and sifter. Round shape.

Basement Economy Balcony

Pajamas $1.20 to $1.45 Rejects, 2-piece coat and middy styles. Cotton flannelette or broadcloth.

Polo Shirts $1 For boys. Cross stripe cotton knits. Crew neck, long sleeves. Sizes 6 to 16.

Sport Shirts $1.70 Rejects, for boys. Plain and stripes. 2-way collars, long sleeves. Whip stitch trim. Sizes 8 to 18.

Corduroy Pants $4.39 Thickset pants in brown and gray partridge shades. Fully cut. Sizes 12-14-16.

Sweat Shirts $1 Boys' favorites in heavy cotton fleece. Crew neck. Natural shades.

Children's Slippers $1 $1.99 values. Warm and comfortable. Unusual styles and gay colors. Sizes 4 to 10.

Boys' Felt Slippers $1 $1.39 values. Soft brown felt slippers with padded soles and heels. Sizes 1 to 6.

Men's Opera Slippers $2 $2.49 values. In black or brown capeskin. Soft padded soles and heels. Sizes 6 to 11.

Men's Wool Gloves $1.19 Rejects. Plain or novelty patterns. 100% wool finger style. Small, medium, large.

Mufflers 2 for $1 Rejects. Beautiful white rayon scarfs for men. Self fringe. Make lovely gifts.

Men's Robes $7.95 Irregulars. 100% wool and heavy beacon blanket robes. Plain colors and stripes. All sizes.

Sweat Shirts $1.90 Rejects. Heavy cotton fleece backs. Crew necks. White and yellow. All sizes.

Men's Tee Shirts 74c White cotton knit shirts. Crew neckline. Short sleeves. Small, medium and large.

Long Mirrors $1.49 300 full-length door mirrors in walnut finished wood frames. Shock-glass. 12x48 inches.

GIRDLES
Panty Girdles

$1 Each. Step-in styles. Semi-side hook or side hook, boned. Nude shade rayon and cotton. Not all sizes in all styles.

Basement Economy Store

Men's Sweaters $2.63 2-tone coat styles. Fabric and knit combinations. Warm for winter. Sizes 36 to 42.

Men's Ties 49c Fine quality rayon ties. In stripes and figured patterns. Hand tailored, wool lined.

Mackinaws, Jackets, Ea. $8 Men's $10.98 to $12.98 values. Plaid mackinaws and wool jackets with leather trim. Broken lots.

Men's Raincoats $4 Heavy duty gray rubber. Single breasted, raglan shoulders. For dress or work wear.

BATH SETS
$3.95 Value!

$2.95 Oval shag cotton rug with colored border on white grounds. Lid cover to match.

Basement Economy Store

Men's Jackets $5 Fine quality sheepskin vest with melton cloth sleeves. Ideal for outdoor cold weather wear.

Men's Jackets $7 $9.98 value. Melton cloth jackets. Zip front, leather trim and large pockets, half-belt back.

Men's Knit Vests $3 Warm knit vests. Button front. Good looking blue herringbone weave. Comfortable for winter.

Work Gloves $2 Horsehide outer glove, removable all-wool khaki insert. Gives you 3 gloves in one. A.A.F. surplus.

Work Gloves $1 Fine quality dark horsehide leather gloves. Full cut, extremely serviceable.

Work Shirts $2.50 $3.27 values. Sanforized* shrunk plain weave khaki cotton jean. Well tailored. *Maximum shrinkage 1%.

Work Trousers $2 $2.50 to $2.53 values. Whipcord or cotton covert cloth. Oxford gray. Sanforized shrunk. Sizes 29 to 32.

$2.95 Girdles $2.39 Step-in girdles. Semi side hook. Boned and unboned. Not all sizes in all styles. Rayon content.

Pillowcases, Ea. $1.19 45x36-in. Of fine quality muslin. Embroidered motifs that look like hand work.

Tablecloths $4.50 54 by 72 in. Of heavy cotton mesh that resembles hand made lace. Ecru shade.

Place Set, 8 Pieces $1 8-piece cork place mat sets. Attractive print patterns. 4 place mats, 4 coasters.

Tablecloths Ea. $1.22 41 by 41 in. Print checked table cloths in red or blue. Fine cotton. Fast colors.

Pillow Covers Ea. $1 Non-allergic pillow covers. Clear plastic tape edges. Keeps pillows clean and fresh.

Chenille Mats, Ea. $1.98 18 by 30 in. Closely tufted cotton chenille in solid colors. Fringed ends. Washable.

Cotton Blankets $2.18 Heavy cotton plaid blankets. Pink or blue. 66 by 90 inches. Stitched ends.

Old English Mop $1 Large size, sturdy frame. Removable, washable head. Long handle included.

Cleaner; Half-Gal. $1 "Magic Foam" famed upholstery and rug cleaner. Safe for the finest fabrics.

Tool Kits; Complete $1 Wall paper tool kits. Complete with paste brush, smoothing brush, seam roller, base wheel knife.

PICTURES
$5.95 Value!

$4 27x32-in. Assorted subjects in oil painting reproductions. Gold-tone heavy wood frames.

Basement Economy Balcony

Huck Towels 3 for $1 Large 18 by 36 in. size. Pure white cotton. Absorbent, long wearing, lovely towels.

Turkish Towels, Ea. 40c 15 by 24 in. Colored borders in popular hand size. Double terry weave.

Blankets Ea. $2.27 Indian, 64 by 76 in. Pinto cotton blankets. Bright Indian color combinations. Heavy weight. Washable.

Pillow Ticks, Ea. $1.13 21 by 27-in. Smooth finish cotton ticks. Feather proof. In a pastel stripe pattern.

Wool Comfort $5.91 A fluffy comforter filled with 5% wool and 95% cotton. Floral print cover. 72 by 84 inches.

Scarfs Each 74c With wide ecru lace edge on fine cotton. Pretty and serviceable. 15 by 42 inches.

Wool Blankets $10.86 Soiled, odd lots, seconds. Pure wool blankets reduced for clearance.

WHITE COTTON
Limited Quantity

3 Yds. $1 36 inches wide. Soft, white cotton for slips, nighties, baby things, other uses.

Basement Economy Balcony

Bed Spreads $5.99 Woven cotton bed spreads, in dainty floral patterns. Solid pastel colors. 82 by 105 in.

Cotton Rugs $3.95 27 by 48-in. cotton rugs. Beautiful oval shag rugs in pastel colors. All washable. Colorfast.

Cotton Rugs $5.95 Some seconds; some samples. $8.95 and $9.95 values. Oval and oblong cotton rugs. All washable.

Cotton Cloth; Yd. 89c Lovely finish cotton in nile green only. Makes beautiful uniforms, dresses. 36-in. wide.

Boudoir Slippers
$2 and $3 Values

$1 Women's kid, cotton sateen plus or cotton velveteen D'Orsays, mules or scuffs with padded or hard leather soles. 4 to 10.

Basement Economy Store

Oval Rugs $1.99 $2.95 values. Fringed velvet carpet—in attractive color combinations. Make ideal scatter rugs.

Felt-Base Rugs $2.79 Seconds. Felt base rugs in assorted style patterns. Baked enamel finish. 6 by 9 feet.

Rubber Door Mats 98c $1.19 to $1.79 values. Many different styles of both inside and outside mats.

Hall Runners 3 Yds. $1 39c value. 24-in. wide. Baked enamel finish. Felt base runner in assorted patterns and colors.

Chenille Rugs $3.99 $4.95 values. Embossed chenille rugs in assorted colors. All washable and reversible.

Chenille Rugs $2.99 $3.98 values. 27 by 54 in. Reversible fringed chenille rugs. In blue, green, or rose. Washable, colorfast.

Tailored Curtains, Pr. $2.95 Fine quality pin dot. 2½ yards long. Cream color. Hemmed and ready to hang. 84 in. wide to pair.

Curtaining; Yd. 39c Fine quality marquisette curtaining. Colored figures on white background. 38-in. wide.

Vat Cretonne; Yd. $1 Heavy quality vat color cretonne. Pre-shrunk (maximum shrinkage 2%). Lovely floral patterns. 36 in. wide.

Marquisette, Yd. 49c Yarn dyed fine quality cushion dot marquisette. In rose, blue or green. 48-in. wide.

Window Shades, Ea. 59c Slight seconds. Oil opaque cloth shades. Ready to mount on your own rollers. 36-in. wide, 6-ft. long.

Curtains, Pr. $3.98 Dainty Priscilla ruffled curtains. Fine quality cushion dot marquisette. 90-in. wide, 2½ yards long.

Metal Hampers $3 $3.49 value. Large hampers for bathrooms or kitchens. Attractive white enamel finish.

Remnants, 2 Yds. $1 Prints and plain colors. Cottons and rayons. In usable lengths. Sew and save money.

Cotton Mesh 2 Yds. $1 Choose from stripes, plain colors, or floral patterns. Fine quality cotton.

Woven Gingham 2 Yds. $1 27-in. wide. Imported gingham in red and white or blue and white checks or plaids.

Men's, Young Men's Suits—Overcoats
Just 31 Suits, 19 Coats

$18 *Each* Double breasted suits in blue or tan herringbone weave. Smart swagger style coats in rich brown herringbone weave.

Basement Economy Store

Men's Pajamas
Government Surplus

$2.79 Heavy cotton flannelette coat style in medium size only. Also cotton knits in sizes small, medium and large.

Basement Economy Store

Boys' Smart Fingertip Coats
Sizes 8 to 16

$9 Heavy, warm fabrics in plain overplaids or plaids. Some quilted lined for added warmth. Rayon content.

Basement Economy Store

Tots' Warm Snow Suits
Clearance Priced!

$5 50% wool, 50% cotton. Jacket has attached hood, suspender leggings. Sizes 3, 4 and 5.

Basement Economy Store

Toweling
Startex Brand

26c *yard* 17 inches wide. Multicolor florals on fine cotton. For absorbent towels, lovely curtains.

Basement Economy Balcony

Men's Cushion Sole Sox 59c

All-wool cushion soles in heavy cotton sox give you complete foot comfort

Neumode HOSIERY SHOP Eighth and Locust

Don't Miss Out on the **fun...**

(The Holidays Will Soon Be Here)

It's EASY to DANCE!

Yes! In just 3 minutes . . . the time it takes to play one popular dance tune . . . you'll actually start dancing the Rumba or Fox Trot. You can learn TODAY . . . and go dancing TONIGHT! Have fun!

YOUR FIRST LESSON IS FREE!

Ray Quinlan DANCE STUDIO 306 N. GRAND

Call Today NE. 8430 For Appointment

N. E. CORNER LINDELL & GRAND

famous-barr co.

Operated by May Dept. Stores Co. We Give and Redeem Eagle Stamps

Double-Check on Wearables

by Westover

6.50

Add ruffles to double-duty wear for a Sanforized* cotton that washes like a dream! Flap-pockets are ruffle-edged, soft collar has a bow. Brown, blue, red checks on white. Sizes 38 to 44.

Sorry, No Mail Orders

Famous-Barr Co.'s Daytime Dresses—Fifth Floor

*Won't shrink over 1%

THANKSGIVING *is Cider Season!*

get cool, tangy

MOTT'S APPLE CIDER

• You'll love all these Mott products—try 'em! Mott's Apple Juice, Mott's Apple Jellies, Mott's Apple Sauce, Mott's Vinegars, and Sunsweet Prune Juice.

Guaranteed by Good Housekeeping

In several convenient sizes

WANT THINGS? WATCH THE WANT ADS!

BOARD TO DISCUSS POLICE EXPENSE ECONOMY MOVES

Mayor to Join Commissioners in Study—Department Seeking $521,000 Budget Rise.

Possible economies in the Police Department's big share of the city's annual budget will be discussed by the Police Board with Mayor Aloys P. Kaufmann, beginning at Friday afternoon's Board meeting, which the Mayor, an ex-officio member, has been especially invited to attend by H. Sam Priest, new Board president. The Police Department has presented a demand for $521,000 increase in its appropriation, to meet pay advances recently made.

Priest wrote the Mayor a letter yesterday, discussing the recent report of the Governmental Research Institute, privately financed fact-finding body, regarding the Police Department.

The Institute's report cited figures from a Federal Bureau of Investigation survey, showing that among 19 of the largest cities of the United States, St. Louis ranked second in ration of police employes to population.

Washington Conferences.

After this report appeared, Priest consulted Charlton Chute, director of the Governmental Research Institute, and Chute went to Washington at his request. Chute conferred with J. Edgar Hoover and other FBI officials, Priest said, "relative to securing their assistance in reorganizing the (St. Louis Police) Department's record system."

Chute learned in Washington, Priest's letter states, that other factors than the mere census figures entered into the question of comparative size of police forces. St. Louis has no county police or deputy sheriffs serving as peace officers, as some cities have, and the state highway police have no duties here, as such bodies have in some cities. Also, the estimate was based on 1940 cenus figures, showing the city's prewar population rather than its present number of inhabitants.

May Alter City's Status.

"When these weights are assigned," Priest wrote to the Mayor, "it may be that St. Louis's final relative position will not be what it appears at first glance. I know that Dr. Chute agrees with this statement.

"Mr. Hoover of the FBI has warned the country of the increase in crime," Priest continued. "The daily press has drawn attention to the situation, and there has been mention of possible attempts of organized criminal gangs to enter St. Louis. It would, I think, be accurate to say that the increase in crime is approaching alarming proportions.

"This does not mean that economies in the Police Department should not be attempted but it does mean that they should be made only with caution and with full knowledge of their effect."

PERJURY CHARGE BASED ON MELENDES CASE DROPPED

A perjury charge against Andrew Brinkley, a central figure in the notorious Melendes case, was nolle prossed on motion of Assistant Circuit Attorney Clyde H. Snider, yesterday.

Snider's action was accepted by Circuit Judge Waldo H. Mayfield. Brinkley had been sentenced to seven years in prison on the perjury charge, but the case was remanded for a new trial by the Missouri Supreme Court. The charge grew out of testimony given by Brinkley in the death of Edward Melendes, a Mexican waiter who died in a police cell.

The assistant circuit attorney said Brinkley already had served three years, either in jail or in prison. A murder charge against Brinkley, growing out of the death of a soldier in a brawl in 1943, also was remanded by the Supreme Court. Brinkley, subsequently pleaded guilty of manslaughter and was sentenced to 10 years in prison.

Flashes of Life

Saw Stars—and More.

By the Associated Press.

GREENSBORO, N.C.—The wife of Charles H. Doggett struck him lightly in the eye during a friendly frolic — and now he can see much better. Doctors told him that the lick dislodged a cataract from which he had suffered for five years, and caused it to drop into the coner of his eye. Doggett doesn't advise the treatment, however, for he says "it might not work out so well next time."

Back at Him.

INDEPENDENCE, Mo.—A motorist was arrested on a charge of driving backward down the street. He told a patrolman that the driver of a car going in the opposite direction had shouted an insult at him. Rather than risk losing the man, he said he began a backward pursuit. He didn't catch the other driver.

Lost Location.

PORTLAND, Ore. — City Commissioner Fred L. Peterson says Portland has a street which could properly be called Shangri La. A resident of a four-block long street complained to him that lack of street name plates on the corners stymied the sale of her house. Despite carefully worded directions, she declared, prospective buyers who responded to her newspaper ads never could find the street. She's been trying to sell the house for two years.

CARNAHAN TO SEEK TEACHING JOB ON RETURN TO MISSOURI

Defeated Congressman Cites 30 Years of Experience in School Posts.

WASHINGTON, Nov. 20 (AP) — Representative Carnahan (Dem.), Missouri, defeated for reelection, plans to return to Missouri and resume his occupation of teaching.

He explained to a reporter today that under the state law he can qualify for the teachers retirement system if he becomes a teacher again by the first of next July.

"I already have had 30 years in the teaching profession, all in Missouri," Carnahan said. "I began as a rural teacher when I was a youth, then taught in city grade schools and high schools and have held the position of city superintendent in several towns in Missouri."

He said he did not know where he would teach but he did not believe he would have difficulty in finding a place because of a shortage of instructors.

He is packing his personal goods and plans to return to his home in Ellsinore, Mo., within two weeks.

Cotton Trading Rules Meeting.

NEW ORLEANS, Nov. 20 (AP) —The board of directors of the New Orleans Cotton Exchange yesterday called a nation-wide meeting of cotton interests for Dec. 2 in New Orleans to consider a plan for tightening rules governing trading in cotton futures.

Over 50 Years

We Are Closed Every Thursday

but any other week-day 8:30-5:20 see our new

QUALITY FABRICS

Welek's 318 N. 10th St. (1)

Costume Jewelry

For a sparkling, interesting variety of costume jewelry visit our store. Set shown in sterling.

Bracelet	$20.00
Earings	$12.50
Necklace	$40.00
Complete	$72.50

*price includes federal tax

Drosten's For Christmas

Watch and Jewelry Repairing

Drosten JEWELRY COMPANY NINTH & LOCUST

Dr. Angelo George

Optometrist

Contact Lenses Fitted

5324 SOUTHWEST AVE.

Opp. Columbia Theater

Office hours: 2:30 to 5 p. m., 6 to 8:30 p. m.

Phone LA. 5380 for Appointment

STORE OPEN THURSDAYS—9:30 to 8:30

The House of Fabrics WINSTON'S 4954 MARYLAND (8)

Recommended by Dentists Generally

On Sale Everywhere

REVELATION TOOTH POWDER

SMART SHOPPERS READ THE WANT ADS

Store Hours: 9 to 5:15 Every Day

What a Christmas This Will Be!

famous-barr co.

We Give and Redeem Eagle Stamps

Operated by May Dept. Stores Co.

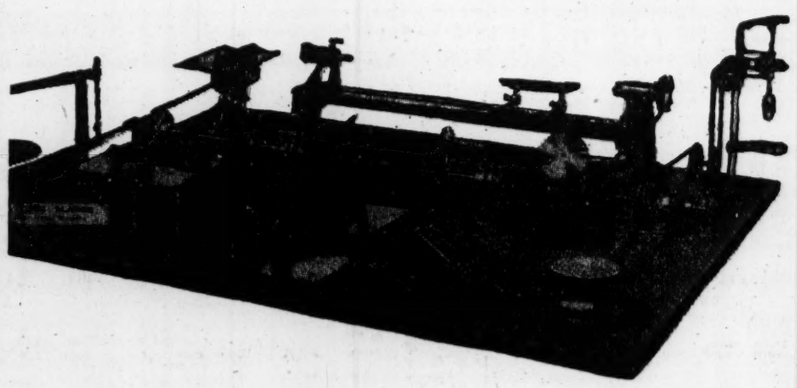

more fun than you've ever had in your life with

POWER Woodworking Sets

Equip Your Hobby Room With Power Tools!

Complete Only 49.50 Less Motor

Will operate on ¼ H. P. Motor

Beginners and veteran craftsmen alike will have the time of their lives! Power tools give you the never-ending thrill of POWER operation . . . plus the power to complete all those projects you've always wanted to try. Each piece is complete with various auxiliary essentials. All parts are finished with lacquer and rust-resisting cadmium. Best of all, new machines and parts are always available! You get all these:

Circular Saw	Wood and Plastic Lathe	Line Shaft
Jig Saw	4½-in. Face Plate	Pulleys
Vertical Spindle Shaper	Drill Press	Flexible Coupling
4-in. Jointer	Horizontal Disc Sander	Belting

Mail Orders Filled—For Phone Orders Call GA. 4500

Convenient Terms May Be Arranged

FAMOUS-BARR CO.'S ELECTRICAL APPLIANCES—SEVENTH FLOOR

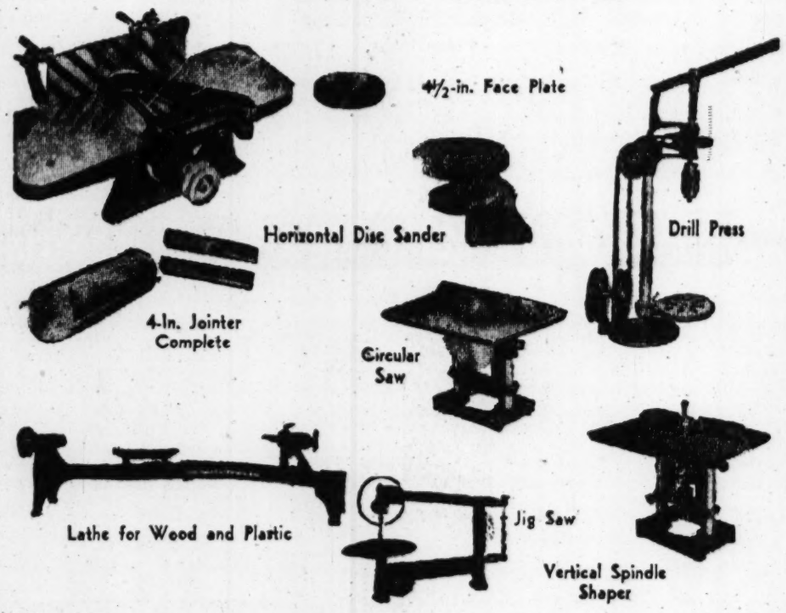

WAKE UP YOUR COMPLEXION WITH A WEEKLY

Lanolin Plus

5 Minute Facial at home!

1 First, relax tired facial muscles by applying a hot cloth to your face and throat . . .

2 Then massage a few drops of *warm Lanolin-plus* into the skin with your fingertips (warm bottle under tap)

3 After 5 minutes, wipe off excess oil, together with the impurities flushed out of sluggish pores.

BE SURE TO REPLACE NATURAL OILS!

Each day, be sure to massage a few drops of Lanolin-plus into your skin. Tests show that the cholesterol in Lanolin-plus replenishes tired, overworked skin glands with fresh, healthy oils!

$1.00 (plus tax) 2 oz. bottle

$1.75 (plus tax) 4 oz. bottle

The Natural BEAUTY CREAM OIL EVEN MORE EFFECTIVE WHEN WARMED

famous-barr co.

Operated by May Dept. Stores Co. We Give and Redeem Eagle Stamps

Toiletries—Main Floor

famous-barr co.

Operated by May Dept. Stores Co. We Give and Redeem Eagle Stamps

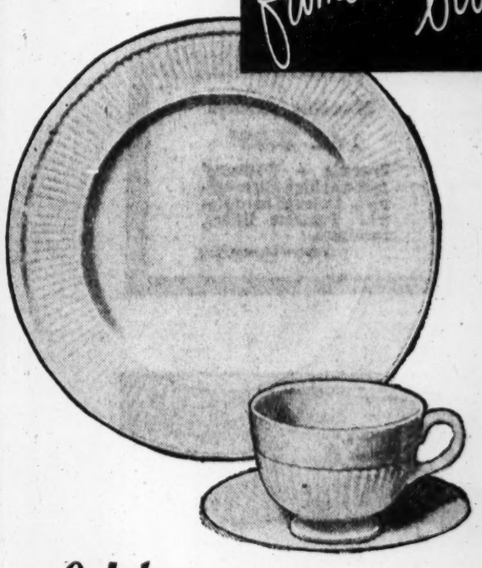

Wedgwood

Open Stock "Edme" English Dinnerware

5-pc. place setting **$4**

Happy holidays are ahead for the hostess with Wedgwood Edme dinnerware on her table! Its glorious simplicity . . . rich cream color . . . and sparkling glaze will delight her family, bring praise from her guests! She'll like it always because it's open stock so she can build her set to suit her own individual needs. Place setting includes dinner plate, salad plate, bread and butter plate, cup and saucer.

20-piece service for four, **16.00**

Famous-Barr Co.'s China—Seventh Floor

Store Hours 9 to 5:15 Every Day

For Phone Orders
Call GA. 4500

Olive to Locust—Sixth to Seventh Sts.

famous-barr co.

Operated by May Dept. Stores Co. We Give and Redeem Eagle Stamps

56 Useful Buys FROM OUR BIG 7th FLOOR

Curtain Stretchers
5.99
Extra 4th corner level-bridges. Adjustable gauge. Stretches doilies, curtains up to 54x92-in.
Housewares—Seventh Floor

Mystic Foam 2.69
2 gallons of upholstery or rug cleaner. Also for drapes and clothes.

Wool Wall Duster 2.25
Large fluffy lambs wool duster for ceilings and walls. It's washable!

Chicken Fryer 4.50
Heavy 11-in. chicken fryer with high dome cover. Durable plastic handle.

Pressure Cooker 13.95
Wear-Ever. "Snaptite" cover, 4-qt. capacity. For quicker cooking.

Pressure Cooker 18.85
Heavy cast aluminum. Holds 7 quart jars for canning too.

Beefsteak Casserole 1.98
Heat and ovenproof glass. 4½-lb. capacity. For small families.

Aluminum Bun Warmer 1.98
Year round use with this warmer. For hot crispy rolls or buns.

Casserole Service 1.49
1½ quart Pyrex casserole. Gaily hand painted wood frame.

Keg and Glasses
1.39
What a set for your rathskeller! Stoneware keg with spigot, on a rack with 4 glasses.
Housewares—Seventh Floor

10-Gal. Garbage Can
1.49
Galvanized, with strong corrugated sides. Seamless cover, locks on with wire bale handle.
Housewares—Seventh Floor

Decorated Salad Set 1.39
Wooden bowl with hand decorations. Matching fork and spoon.

Chair Pads *Each* 39c
A new shipment in wide selection of patterns and colors.

Revolvo-master 2.39
5 handy size glass containers with covers on revolving tray.

Hostess Tray 2.98
11x19-inch chrome plated tray with 5 removable glass dishes.

Ice Bucket 3.45
Insulated, crock lined. Natural wood finish. Will hold 24 cubes.

3-Piece Carving Set 3.98
Stainless steel knife with roast fork and steel sharpener.

11-Piece Pyrex Set 2.45
Give a thrilling gift! Complete set ovenproof glass cookware.

Bake-Grill 1.00
For perfect baking or grilling on stove-top burner.

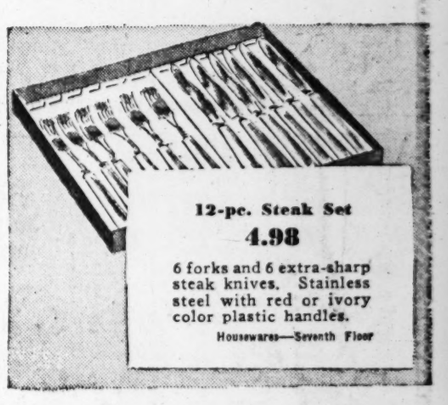

12-pc. Steak Set
4.98
6 forks and 6 extra-sharp steak knives. Stainless steel with red or ivory color plastic handles.
Housewares—Seventh Floor

6 ELECTRICAL APPLIANCES EVERY HOME NEEDS

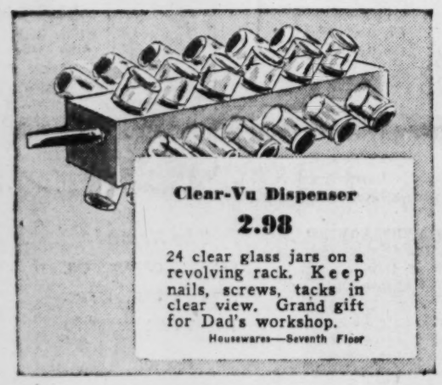

Clear-Vu Dispenser
2.98
24 clear glass jars on a revolving rack. Keep nails, screws, tacks in clear view. Grand gift for Dad's workshop.
Housewares—Seventh Floor

Bathroom Light Fixtures 6.50
Fluorescent light, fits beside your mirror! Requires one 14 watt bulb. *Tubes, each 75c.*
Plus Federal Tax

Glide-O-Matic Electric Irons 9.55
Easier ironing! Only 3½ lbs.! Glide smoothly! Automatic temperature control.

Infra-Red Health Lamps 5.95
Complete swivel neck lamp with aluminum reflector bowl. Heavy base. 250-watt bulb.

Electric Room Heaters 10.70
Knapp-Monarch heaters are like portable fireplaces! Instant heat drives away chill.

Steam-O-Matic Steam Irons 15.60
Thermostat controlled! Eliminate sprinkling. Safe for fabrics! May be used as dry iron.

New Portable Electric Beater 11.92
Easy to operate. Just plug it in. Does whipping, mixing, stirring in half the time!

5-qt. Tea Kettles
2.29
Revere quality. Chrome plated on copper! Easy pouring spout. Ideal gift for everyday use.
Housewares—Seventh Floor

PET SHOP — FROM OUR STOVE DEPARTMENT — GLASSWARE

Mar-Not Varnish
1 Gal. **5.00***
Sherwin-Williams' mar-not high gloss varnish. Dries to hard finish. Protects floors, furniture.
Paints—Seventh Floor

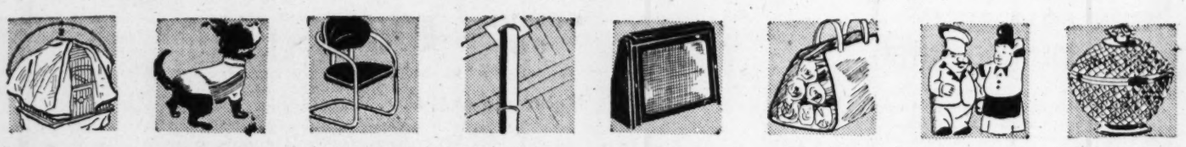

Bird Cage Cover Sets 2.49
New idea! Cage cover and seed catcher of plastic! Red, green or blue.

Wool Dog Sweaters 1.50
10 to 20 in. Measure dog from base of neck to root of tail.

Padded Arm Chairs 8.24
Reg. 10.98. White enamel metal. Simulated leather seats and back in 3 colors.

Tel-O Post 8.95
Will keep floors level and prevent sagging. Protection for floors.

Register Shields 69c
Wall type. Keeps walls and drapes cleaner. For hot air registers.

Canvas Log Carrier 79c
Regularly 1.00! Durable washable canvas bag for easier log carrying.

Novelty Shakers *Pair* 1.98
White pottery chef and cook. Salt and pepper shakers for kitchen stoves.

Candy Jar 1.25
Generous size of clear shining glass in cut diamond design. Removable top.

3-pc. Console Set
4.98
Crystal clear glass candle holders with matching round bowl. Graceful design.
Seventh Floor

PAINT AND CLEANING NEEDS — INDOOR GARDENING NEEDS

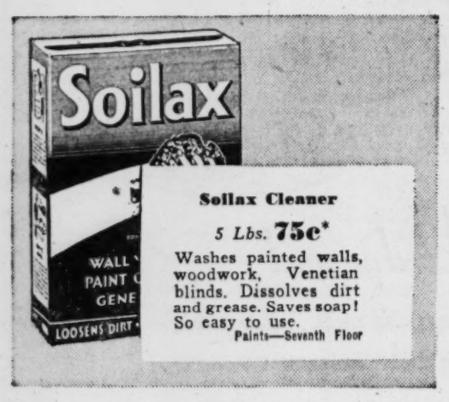

Soilax Cleaner
5 Lbs. **75c***
Washes painted walls, woodwork, Venetian blinds. Dissolves dirt and grease. Saves soap! So easy to use.
Paints—Seventh Floor

Cellulose Sponge 63c*
No. 8 Du Pont sponges are long wearing and durable. Holds plenty of water.

Sani-Wax Polish *1 Gal.* 3.95*
Cleans, polishes and waxes in just one operation. Many uses.

Daizee Cleaner *2 Gal.* 1.89*
Regularly 2.50! Makes clothes water-repellent, cleans and freshens.

Chimney Sweep *48-Oz.* 1.00*
Cleans your furnace and flue. You get more heat from sootless furnace.

Window Shelf 1.69*
Two crystal clear bulb edge glass shelves. Raises with window.

Plant Stand 1.59*
White enameled stand with 3 flower pots in red, green, white.

Wall Shelf 89c*
Wrought iron painted white. 4x20-in. glass shelves. Regularly 1.69.

Wall Shelf 59c*
1.00 value! Single type with 4x20-in. bulb edge glass shelf.

*Shipping charges extra beyond regular truck delivery zones.

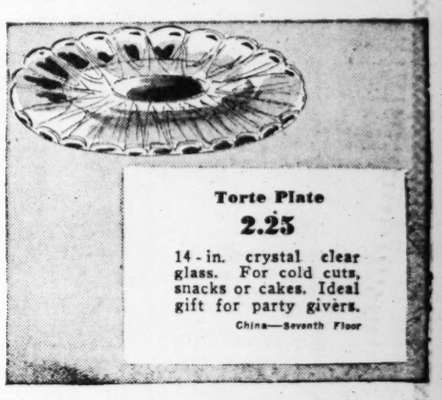

Torte Plate
2.25
14-in. crystal clear glass. For cold cuts, snacks or cakes. Ideal gift for party givers.
China—Seventh Floor

FOR AN ACTIVE MERRY CHRISTMAS • SPORTING GOODS GIFTS

Johnson's Glo-Cont
Quart and Applier **98c***
For floors and linoleums. Just pour and spread with applier. Dries to gloss in 30 minutes!
Paints—Seventh Floor

Adjustable Barbells 16.95
Tops in gifts for active men and boys! 60-lb. barbell with 4-ft. bar, instruction course.

5-gal. Can Motor Oil 2.89
U. S. Tax Incl.
F&B 100% pure Mid Continent motor oil. SAE grades 10 to 40. Tractor can.

White Walls for Tires *Set of 4* 6.95
Add smartness to your automobile. Steel rims, durable white enamel finish.

Ball-Bearing Roller Skates 3.49
Eagle Flyers mean swift, safe roller skating for boys and girls. Adjust to shoe sizes.

Health Lamps 5.00
Treat yourself to warm soothing rays. Infra-red heat lamp, 250-watt bulb, adjustable socket.

Junior Pro Golf Sets 9.95
Every boy wants his own golf set! 3 steel shaft clubs, 3 balls, bag of tees and golf bag.

Kitchen Tables
21.50
Regularly 27.00! Plastic finish enamel top red or black speckled. Refectory leaf on each side.
Famous-Barr Co.'s Stoves Seventh Floor

GENERAL NEWS
SPORTS

ST. LOUIS POST-DISPATCH

Martha Carr's Column
Daily and Sunday in the
POST-DISPATCH

PART TWO — ST. LOUIS, WEDNESDAY, NOVEMBER 20, 1946 — ** — PAGES 1—6B

NAVY CHAPLAIN TO SPEAK

Comdr. Timothy J. O'Callahan, Navy chaplain and hero of the carrier Franklin, will speak tonight at East St. Louis High School, Tenth street at Ohio avenue, at 8 o'clock. The meeting is sponsored by the newly formed East St. Louis post of Amvets.

Father O'Callahan won the Congressional Medal of Honor for leading rescue parties in the fire that followed a Japanese bombing attack on the Franklin. Several hundred men died in the holocaust which left the Franklin the most heavily damaged ship ever to remain afloat.

S-T-O-K-E-R-S
Serving St. Louis Since 1902! You Can Depend on Us for
Automatic Heating Equipment
BLOWERS — HUMIDIFIERS — CONTROLS — FURNACES
IMMEDIATE INSTALLATIONS
Office 3958 Easton NE. 1850 — No Down Payment 36 Months to Pay — Show Room 2801 Olive JE. 7373
Thos. McHENRY and Son

WASH MACHINE REPAIR
Wringer Rolls BRING YOUR OLD PART PARTS
WASH MACHINE Parts & Sales CO.
4119 GRAVOIS (16) LAclede 6266
(at Chippewa)
Open 9 A. M. to 6 P. M. Daily

What's a Holiday Dinner...

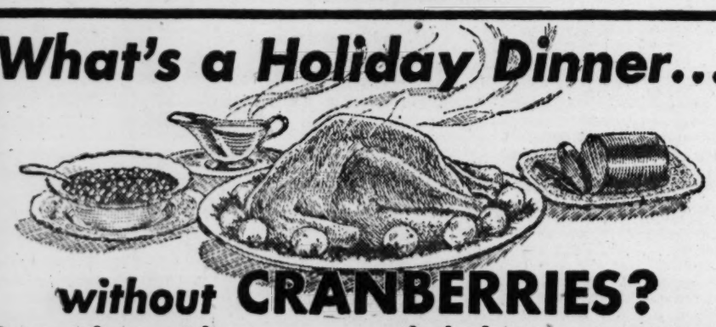

without CRANBERRIES?
Serve them either way... whole berry or strained

Old-Fashioned Style

Conway's
Whole Berry
CRANBERRY SAUCE

Here's *old-fashioned* cranberry goodness—juicy, *whole* berries in their own tangy sauce. CONWAY'S contains only choice cranberries—cooked slowly to retain full, *natural* flavor. A rare treat for *any* meal!

MIN-OT
Strained
CRANBERRY SAUCE

Holidays, turkeys, cranberries—you want the *best* of all three! If you prefer *strained* cranberry sauce, choose MIN-OT—zestful in flavor, jellied to just-right consistency. MIN-OT adds menu sparkle the year 'round!

Zestful Flavor

Both Ready to Serve ...Buy Them Today!

More People are Calling for...

DIXIE BELLE GIN

A FAVORITE IN

Here's Gin of unrivalled quality, distilled from 100% grain neutral spirits and selected fruits, herbs and berries.
A Favor-ite because it's Flavor-rite!

Continental Distilling Corporation, Philadelphia, Pa. • 90 Proof • Distilled from 100% Grain Neutral Spirits

42 LED TO SAFETY IN MELBOURNE HOTEL ROOM FIRE

Employes Direct Guests on 12th Floor to Stairs—No One Hurt—2 Report Money Loss.

Forty-two persons were led to safety from rooms on the twelfth floor of the Melbourne Hotel when fire broke out in a room on that floor about 5:30 o'clock this morning. No one was hurt. All were led to an inside stairway by eight hotel employes.

Eddie M. Royster of Pine Bluff, Ark., a carpenter for the Skating Vanities show at the Arena, told police he went to bed in his twelfth-floor room about 2 a.m. and awakened about 5:30 when he smelled smoke. He telephoned the desk clerk and then fled from the room.

William J. Black, manager, estimated damage to the room and its contents at $1000. Firemen estimated total damage at $650. Cause of the fire was undetermined. Royster was unable to remember whether he was smoking a cigarette when he fell asleep.

Reports of Stolen Money.

The 42 persons who were led to safety were in 28 rooms on the floor. After the fire two persons reported money had been stolen from them. A woman reported her purse containing $14 was stolen from a couch and a man reported his billfold containing $50, which he had left on a table when he fled his room, was missing.

Manager Black and seven other employes went from door to door on the twelfth floor waking occupants of each room. Those who spread the alarm were: W. C. Jones, night auditor; Walter Murphy, house detective; Anthony Cannella and Peter Odesha, cooks; Rex Beaver, bellboy; Fred Hohman, chief engineer, and Mrs. A. M. Pinney, chief housekeeper.

Certified Fire Warden.

Chief Engineer Hohman is a certified fire warden, having been graduated Monday from the Fire and Personnel Safety School conducted by the Fire Department and Safety Council.

After leaving their rooms, hotel guests stood in the inside stairway until the fire was extinguished or went to the lobby. Some occupants of rooms on other floors heard the noise and went to the lobby in night clothing.

In a similar fire last July 12, 45 guests were routed from their rooms on the eleventh floor of the hotel. A carelessly-placed cigarette started the fire, which was confined to one room. All guests on the floor were warned of the fire by the telephone operator.

After the July fire, it was reported that final approval of the Melbourne was being withheld by the First Prevention Bureau pending receipt of new fire hose and additional extinguishers by the hotel. The equipment has since been obtained, Manager Black said today. However, inspection of the hotel has not yet been completed, Edward R. Barth, supervisor of the hotel and rooming house section of the City Building Division, said today.

G.O.P. OPPOSITION GROWING TO QUICK 20 PCT. TAX CUT

WASHINGTON, Nov. 20 (AP)—Increasing opposition indicated today that Republican leaders may run into a major fight against their plan for a quick 20 per cent reduction in individual income taxes.

In talks with reporters, two more Republican House members—Curtis and Miller of Nebraska—added their voices to those of other party members already questioning the wisdom of such a reduction.

On the Democratic side, Representative Doughton of North Carolina took a firm stand against any tax reduction until the Federal budget is balanced and a start made in reducing the Federal debt. Doughton guided the writing of Democratic tax legislation for 12 years.

Representative Cox of Georgia, mentioned for the Democratic House leadership, expressed a view apparently held by many of his party. He said the Republicans have promised "more than they will be able to deliver" in their tax cutting and economy programs.

On the other hand, Representative Knutson, Minnesota Republican who succeeds Doughton as chairman of the Ways and Means Committee, insisted the cut could be made.

FUNERAL OF ANTON L. ALBERS

Funeral services for Anton Louis Albers, retired musician, will be at 2 o'clock tomorrow afternoon at the Lawrence Mullen undertaking establishment, 5165 Delmar boulevard, with burial in Bellefontaine Cemetery.

Mr. Albers, who was 91 years old, died of infirmities of age yesterday at his home, 5024 Cates avenue. He retired 15 years ago after 45 years of playing the bass violin at theaters and and concerts in St. Louis. Surviving are four daughters, Miss Susie Albers, Miss Genevieve Albers, Mrs. Burnett E. Lemen and Mrs. Fairbanks C. Hirdler.

HEAVY FOG SLOWS TRAFFIC, FLIGHTS CANCELED 6 HOURS

(Picture in Everyday Magazine.)

A heavy fog which started to form shortly after midnight reduced visibility in the downtown area to one sixteenth of a mile at 8 o'clock this morning, and caused motorists in the morning rush traffic to drive at slow speed and with lights on. At Lambert-St. Louis Field, where ceiling and visibility were reported at zero, flights were canceled after 3 o'clock. They were resumed at 9:20.

The Weather Bureau said the condensation was caused by warm air moving in from the south and mixing with cold air coming from the north. Light fog was reported as far west as Columbia, Mo., and in parts of Iowa and Illinois.

The State Highway Patrol said traffic on outlying roads was moving at less than 20 miles an hour. Because drivers were exercising unusual caution there were few automobile accidents. The only one in the city attributed to the poor visibility was at Grand and Delmar boulevards, where a slowly-moving Negro cab grazed a parked automobile.

On the Express Highway traffic was congested east as far as Kinghighway. East of that point visibility improved and traffic thinned out as drivers resumed their normal speed. East of Compton avenue, however, the fog again thickened and congestion continued to the downtown area.

UPHOLSTERED CHAIRS
Arm Swivel — Arm Guest, Genuine Walnut — Leather Upholstered in Various Colors.
FEDERAL OFFICE EQUIPMENT CO. CH. 6464
1120 PINE ST.

Just Arrived! New Felt-Base Rugs

Each one of these felt base rugs is brand new. All have matching borders. They are latest patterns. The quantity is limited. Choice of kitchen and floral patterns.

OZARK PAINT STORES

NORTH
4001 West Florissant Ave.
8245 N. Broadway (Baden)
2510 North 14th St.

SOUTH
1553 South Broadway
4763 Morganford Rd.
3549 Arsenal St.
115 Lemay Rd.
3320 Meramec St.
(At Louisiana Ave.)

WEST
5127 Delmar Blvd.
6259 Natural Bridge (Pine Lawn)
2710 Sutton Ave. (Maplewood)
2547 Woodson Rd. (Overland)
401 N. Main St. (St. Charles)

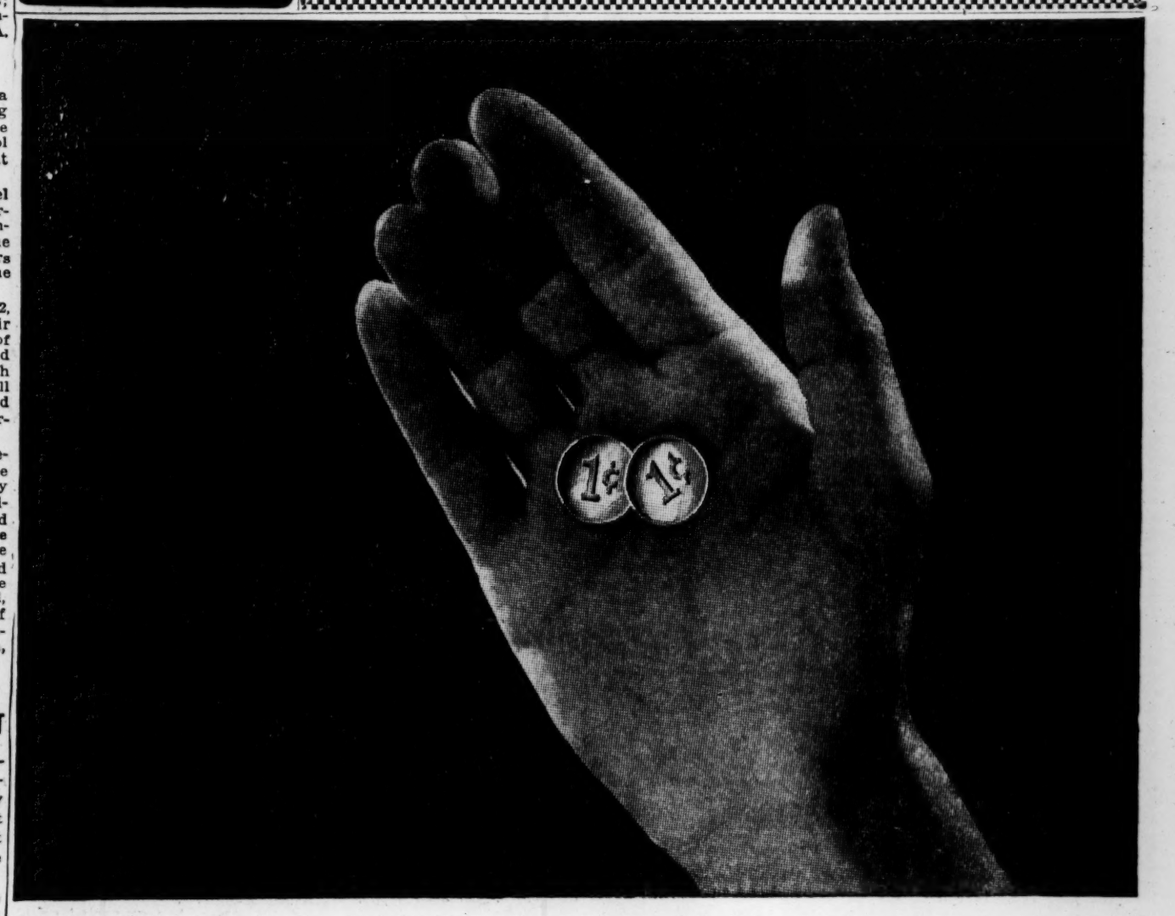

"For Two Cents, I'd..."

"For two cents, I'd entrust my savings to business. I'd invest my surplus funds in securities ...and share in the ownership, the risks and the rewards of American industry."

This may not be precisely what the investor says, or even thinks . . . *but it is what he does!*

For slightly less than two cents out of the corporate income dollar (*U. S. Department of Commerce figures for 1945*), the American investor provides industry with the funds needed to create jobs and produce goods.

The ability of industry to obtain funds on such a basis is a striking indication of our people's faith in business efficiency . . . of their confidence in the future of our business enterprise.

MARKET PLACE FOR INVESTORS

This Exchange is an essential part of the financial mechanism which puts the people's savings to productive use. Countless investors entrust their surplus funds to business enterprise only because they know there is always a *ready market* for their securities. To those who use its facilities, the Exchange offers this advice: Do not invest your money in securities, or any other form of property, until you have the facts—*all* the facts. Tips and rumors have no place in a sound investment decision.

NEW YORK STOCK EXCHANGE

Big Nine and Coast Sign 5-Year Rose Bowl Pact, Closing Door on Army

Illini Likely Choice for New Years

Illini Didn't Want Pact, Now Figures to Play in First Game

CHAMPAIGN, Ill., Nov. 20. THE University of Illinois finds itself in a strange position. Should the Illini beat Northwestern Saturday and thereby qualify for the Rose Bowl, the Illinois team will be competing in a game its school officials voted against when the subject was recently taken up by the Big Nine. In other words, Illinois was opposed to the Coast Conference pact.

Moreover, if the Illini draw the game, the west will again see Buddy Young, Illinois Negro back, who starred for the Fleet City Navy team on the Pacific Coast last year and for whom U.C.L.A. alumni made a strong effort to pry away from the Illini last spring.

BERKELEY, Calif., Nov. 20 (UP)—The Pacific Coast Conference and the Western Conference—the nation's two top-ranking intercollegiate leagues — signed a five-year agreement early today to match their teams in the Rose Bowl starting Jan. 1, 1947.

The pact blasted Army's hopes of entering this New Year's tournament of Roses and still left in doubt the identity of both the Big Nine and the coast entrants.

The Western Conference choice apparently lay between Illinois, currently leading the Big Nine, and Michigan, which still has an outside chance to win the title in the Conference's final games Saturday.

Coast Tilt Also Up Saturday.

The University of California at Los Angeles and Southern California will meet Saturday to determine the tournament's far western competitor.

The pact, reached after nearly 24 hours of debate between commissioners and faculty representatives of the two conferences, covered these points for conducting the nation's No. 1 bowl classic through Jan. 1, 1951:

1. Each conference is to designate its own representative, and presumably its championship football team.

2. For the first three years the Western Conference will select one of its own member teams.

3. For the fourth and fifth years the Western Conference will be at liberty to nominate a competitor from outside its own league, but the selected team will be subject to the approval and invitation of the Pacific Coast Conference. If the two groups fail to agree on an outside nominee, then the Western Conference will send a member team.

Big Nine Wins Its Point.

Officials of the two conferences, who began their meeting at 10 a.m. yesterday, quickly came to an agreement offered by the Big Nine. But the Western Conference wanted the whole pact to be effective next New Year's day, and there were elements of the Pacific Coast delegation who favored holding off for a year so that Army's mighty, unbeaten eleven could be invited.

The Big Nine, however, remained adamant on making the pact effective immediately and at 12:45 a.m. this morning the agreement was signed.

The two conferences set up an interim committee to draw up an agreement covering the conduct of the game. Commissioners Victor O. Schmidt of the Pacific Coast Conference and Kenneth L. (Tug) Wilson of the Big Nine were named to this group, which also will include other representatives of both circuits and a Tournament of Roses representative, who will act only in an advisory capacity.

The group was expected to determine how the game will be held, how much practice the competing teams will be allowed and probably how the gate receipts will be divided.

Illinois currently is leading the Big Nine and can clinch the title with a victory over Northwestern.

Outside Chance for Wolverines.

Michigan, however, has an outside chance to win in the Western Conference. But it must defeat Ohio State Saturday while Illinois is losing to Northwestern in order to win the title. The Wolverines appeared in the first Rose Bowl game in 1902.

Commissioner Wilson headed the five-man Big Nine delegation in the historic meeting with representatives of the 10 West Coast schools. With Dean Stanley Freeborn of the University of California presiding, the Conference heard Wilson explain how the Big Nine had polled its members starting Sept. 1 and finally decided to accept the Rose Bowl offer, made initially eight years ago.

Then the Pacific Coast representatives conferred in a closed session and considered the Big Nine proposal. After further talks between both groups, the pact was approved.

No Western Conference team has appeared in the Rose Bowl since 1921, but schools of the two leagues have met during the regular season in many sports and their annual track meet has long been one of the feature athletic events in the nation.

Zappa in Semifinals.

BUENOS AIRES, Nov. 20 (AP)—Augusto Zappa, veteran Argentine tennis player, earned the right to meet Bob Falkenburg of the United States in the semifinal round of the Argentine tennis championships by eliminating second seeded Hernaldo Weiss, 6-3, 7-5, 3-6, 1-6, 6-1, in the quarterfinals yesterday.

Plotting to Pull the Wool Over Wolverines

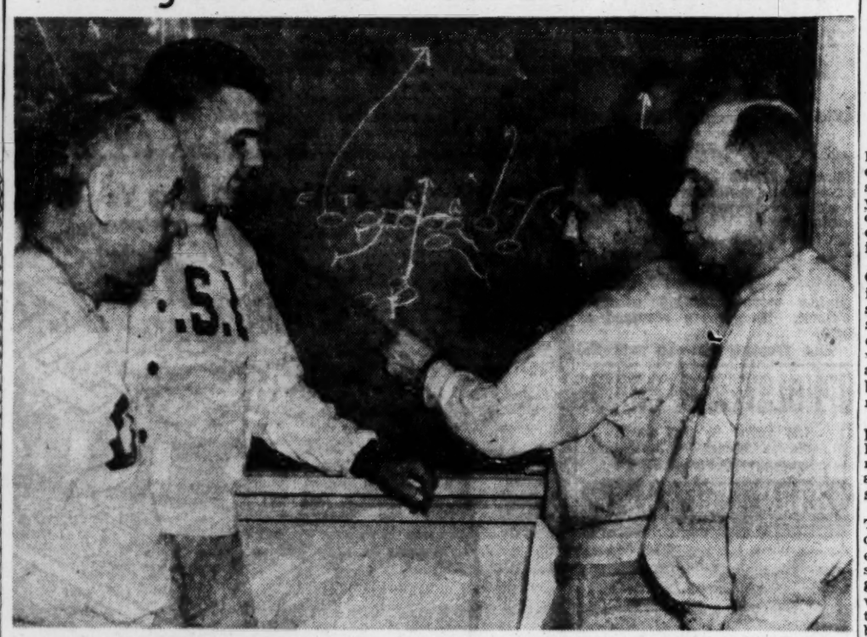

—Associated Press Wirephoto.

Ohio State plans to put into action some new plays in the Buckeyes' traditional game against the University of Michigan Wolverines Saturday. Here the Buckeye coaching staff goes over them on a blackboard. At left are Assistant Coaches ERNEST GODFREY and ESCO SARKKINEN who scouted the Michigan team; Head Coach PAUL BIXLER, chalk in hand, and Assistant CARROLL WIDDOES.

U. City Out of Consideration For District High Benefit Game

By Harold Tuthill

University City has declared itself out of consideration as an opponent for the Public High League champion in the Accident Benefit football game, Nov. 30.

C. A. (Stub) Muhl, coach of the Indians, said: "University City is not available. We had our schedule arranged in advance so that we could play, but when it looked as if Beaumont and Roosevelt might meet in the post-season game, we decided definitely to play Jefferson City Thanksgiving afternoon. That game tentatively had been set for this Saturday or Thanksgiving depending upon what happened in the city. Now we will keep our Thanksgiving date with Jefferson City and play Maplewood Friday afternoon."

City Title Game Saturday.

The reference Muhl had to the possibility of Beaumont and Roosevelt meeting was due to the fact that the two had played to a scoreless tie. Subsequently Beaumont was defeated and now only Roosevelt and McKinley are in the running for the championship. The top two meet Saturday in the last scheduled game of the campaign and to the winner will go the honor of participating in the fourth annual "District Championship" classic. Members of the winning school will ballot on the team they would like to meet Nov. 30.

University City was one of five mentioned as a possible opponent. Undefeated Wellston and once-beaten Normandy, two more Suburban schools, also were considered, according to Oliver G. Kohlmeyer, president of the Quarterbacks' Club which sponsors the event.

Others Booked for Thanksgiving.

The main drawback to considering Wellston and Normandy is that they will play Thanksgiving morning. There was some talk of advancing the game to this Saturday, but so far that has not gone beyond the discussion stage.

Two other logical candidates are South Side Catholic and Granite City. Each has been defeated once, South Side in Preparatory League play and Granite City in its season opener with Webster Groves. Granite City, by reason of its scoreless tie with East St. Louis, will do no worse than tie for the Southwestern Illinois Conference championship, even if East St. Louis wins at Belleville Thanksgiving in the Conference final.

St. Louis Being Considered For Peanut Bowl Bid.

COLUMBUS, Ga., Nov. 20 (INS)—Atlanta's Tech High School has wired acceptance of a bid to play in Georgia's Peanut Bowl football classic on New Year's day in Columbus, Ga.

The Atlanta team's opponent has not been chosen yet but feelers have gone out to about a dozen cities, including St. Louis, Chicago, and Meridian, Miss.

This Could Be The Big Day at Washington U.

By Robert Morrison

At a time of the football season when in years past St. Louis and Washington University would be cooking up trouble for the other on Thanksgiving day, the Billikens today began to drill for Bradley—and the Bears' administration prepared to discuss in more detail what might be expected next year.

The secret practice so necessary when the intra-city game was an interesting struggle, regardless of how strong or weak the Turkey day rivals, isn't required now at Walsh Stadium. And the only mystery is how much information to expect from a 4 o'clock press conference called by Vice Chancellor Charles Belknap of Washington University.

A 'phone call from Dean Douglas Martin, an often-harried individual on the Hilltop situation, indicated that nothing startling would be announced, that Dr. Belknap merely would attempt to "throw additional light on the football situation" at Washington. The Bears, you know, haven't been represented on the gridiron since 1942.

Later, Martin said, "I'm not sure whether or not announcement of an athletic director and coach will be made."

So this COULD be a big day for the Bears, certainly more important than for the Billikens, for Coach Dukes Duford indicated that he planned only light work. Yesterday the Blue and White, which has no game before its final with Bradley, dressed in their best uniforms for the benefit of school yearbook photographers.

Boxer Scores Two Kayos on Same Card

HARRISBURG, Pa., Nov. 20 (AP) — Emmett Norris, doughty Steelton (Pa.) welterweight, unexpectedly turned up twice on a fight card here last night to kayo his first opponent in 15 seconds and return two bouts later to score another knockout.

Weighing in at 145, Norris flattened Jackie Johnson, 146, Philadelphian in the curtain-raiser. The bouts later, match-makers pressed him into action against Jimmy Wilson, 147, Philadelphia, and he emerged victorious by a knockout in 2:10 of the third.

Marcel Cerdan in U.S.

NEW YORK, Nov. 20 (AP)—Marcel Cerdan, French holder of the European welter and middleweight boxing titles, arrived on the Ile de France today for his bout with Georgie Abrams of Washington, D.C., in Madison Square Garden Dec. 6. He was accompanied by his manager, Lucien Roupp, and Jo Longman, a Paris boxing promoter who is the only one of the trio who speaks English and acts as interpreter. Cerdan, who said he worked out daily during his Atlantic crossing, arrived weighing 161 pounds but said he expected to be down to 158 for the Abrams bout.

LAST NIGHT'S FIGHTS

By the Associated Press

BUFFALO—Mello Bottina, 191½, Beacon, N. Y., outpointed Bill Weinberg, 210, Chelsea, Mass. (10).

BOSTON—Joe Blackwood, 155½, Paterson, N. J., and Ralph Zanelli, 148, Providence, drew (10).

MANCHESTER, N. J.—Florent Desmarias, 134½, Manchester, outpointed Tommy Grob, 135, Boston (12).

HARTFORD, Conn.—Dennis Patrick Brady, 131, New York, outpointed Lloyd Hudson, 128, Bath, Me. (10).

NEW YORK (Park Arena)—Willie Beltram, 135, New York, outpointed Al Pennino, 131, Brooklyn (8).

GRAND RAPIDS, Mich.—Willie Edmonds, Grand Rapids, outpointed Fist Dever, Grand Rapids (10).

BROOKLYN (Broadway Arena)—Morris Reif, 147, Brooklyn, knocked out Ralph Wharton, 145, Montreal (3).

DETROIT—Vincent Villa Vicennio, 159, Mexico City, knocked out Elmo Barnes, 158½, Detroit (5).

ST. PAUL, Minn.—Chuck Taylor, 144¾, St. Paul, T.K.O. Paul Ferguson, 147¼, Charlotte, N. C. (3).

HARRISBURG, Pa.—Bee Bee Wright, 145, Harrisburg, T.K.O. Georgie Williams, 151, Baltimore (8).

JERSEY CITY—Joe Lucignano, 140¾, Hoboken, outpointed Victor Moreno, 137½, Caracas (10).

SALEM, Mass.—Mad Anthony Jones, 170, Boston, outpointed Jimmy Hooper, 171, Brooklyn (10).

TRENTON, N. J.—Archie Devino, 124, Newark, knocked out Bobby Richards, 125, Portland, Ore. (5).

MILWAUKEE—Charles "Cabey" Lewis, 129, New York, outpointed Juste Fontaine, 137, Milwaukee (10).

HOUSTON, Tex.—Jimmy Webb, 174, Houston, outpointed Eddie Ownby, 178, Corpus Christi (10).

LOS ANGELES—Jackie Wilson, 147, Los Angeles, T.K.O. Tony Riccio, 148, Bayonne, N. J. (2).

SACRAMENTO, Cal.—Don Lemos, 140, Los Angeles, knocked out Arturo Barron, 143, Los Angeles (5).

Thompson Replaces Pitchin' Paul as Pro Loop Passing Leader

NEW YORK, Nov. 20 (AP)—Tommy Thompson of the Philadelphia Eagles has replaced Paul Christman of the Chicago Cardinals as the No. 1 passer of the National Football League.

Christman, who has led the professional circuit all season, had a bad day against the Los Angeles Rams Sunday when he completed less than one-third of his passes and saw four of them intercepted by the defending champions, who won the game in the last minute.

Thompson has connected on 51 of 84 passes for 684 yards and a completion average of .607 to take over the top spot in the league's inverse grading based on number and percentage of completions, yardage, touchdowns and percentage of interceptions.

Christman still leads in the number of completions and yardage gained, having been successful on 89 of 193 passes for a total of 1440 yards.

How to Induce 'Name' Players P.G.A. Problem

CHICAGO, Nov. 20 (AP)—Reluctance of some star golfers to continue the grind of playing a schedule of 40-odd tournaments a year is a problem now being discussed by the Professional Golfers' Association at its annual meeting here.

Ed Dudley of Colorado Springs, Colo., who was elected P.G.A. president for the sixth term yesterday, said the executive committee was studying methods of urging players to compete in tourneys for which they are booked. This would avoid dissension among sponsors because of absenteeism of big name drawing cards.

Dudley said the new tournament program would include the establishment of a tournament bureau office in Chicago to serve as a clearing house for players and sponsors alike.

Byron Nelson, who retired to his Texas ranch last fall with the decision to play in only major meets each season, may be followed by such top performers as Ben Hogan and Sam Snead, who also would like to pick their spots in the future and appear in 10 or so big meets instead of traveling on the circuit 40 weeks a year.

While the executive committee wrestles with this problem, a committee of Walter Hagen, Craig Wood and Fred Corcoran, manager of the tournament bureau, is studying a player selection plan for the American Ryder Cup team. Dudley has received word from the British PGA that England is eager to revive the Ryder Cup series next year after a war-enforced lapse of 10 years.

Boxer Suspended for Year for Failure to Appear for Contest

HARRISBURG, Pa., Nov. 20 (AP)—The Pennsylvania Athletic Commission looked to the National Boxing Association today to concur with the one-year suspension of Billy (Jiggs) Donahue, Philadelphia welterweight boxer, for failing to show up for a Scranton bout.

Donahue was matched for a 10-rounder against Jimmy Doyle of Los Angeles Monday night, but Commissioner George J. Jones said the match was called off when Donahue failed to appear.

The state body also will ask all states associated with it in a reciprocal agreement to suspend Donahue.

SHORT—WAVES

BILL TILDEN, veteran tennis player, was signing a report at a Hollywood, Calif., precinct police station that $203 worth of tennis equipment had been stolen from his automobile. . . . As he finished, two radio officers checked in with a suitcase containing Bill's gear.

TILDEN.

BILL DINNEEN, veteran of 28 years of major league umpiring, is at Miami Beach, Fla., and says he will remain "to take things easy until my bankroll runs out." . . . Manager JOE CRONIN of the American League champion Boston Red Sox, preparing to go to California for a vacation, says he is not going to trade any of his regulars. . . . "I can't afford to," he said.

Two important amendments dealing with the definition of professionalism and an amendment black-listing subversive groups will be among the 69 proposed constitutional changes to be considered by the NATIONAL A. A. U. at its convention in San Antonio, Tex., Dec. 6-8.

The PITTSBURGH STEELERS have played to 177,854 fans in their five home games in the National Pro Football League. . . . The previous five-game high mark was 87,746 in 1942. . . . EVANSVILLE COLLEGE and Northern Illinois State Teachers will meet in a post-season football game at Evansville, Thanksgiving day.

PRESIDENT TRUMAN and his entire party, now vacationing at Key West, have been invited to attend Saturday's football game between Boys Town of Nebraska and SS. Peter and Paul of Miami to be played in the Orange Bowl.

British Heavyweight Champion BRUCE WOODCOCK will meet Julio Spagnolo, Italian king, at London, Dec. 17. . . . The Chicago Cubs have announced the outright release of Pitchers VERNE OLSEN and LES FLEMING to Los Angeles. . . . The Chicago Victory Open tourney last July netted $11,786.56 for charity, ROBERT S. HULBERT, president of the Chicago District Golf Association announced.

FOOTBALL NOTES by BOB BROEG

At long last Wilson (Bud) Schwenk, a great back in the days when Washington University played football, has thrown off the injury jinx that just about ruined his first post-war professional season. And in case you haven't heard, he pitched a 21-yard scoring pass last Sunday for the Cleveland Browns of the All-America Conference.

The appearance was the first of the season for the long-legged, hard-working player who first with Beaumont, then Washington and the Chicago Cardinals, did everything but take tickets at stadium gates.

Like Missouri's Bob Steuber, also slowed by injuries, Schwenk jumped the older National League upon release from military service. The Cleveland Browns offered more soothing salve for the lumps and bumps of professional football.

Now, a Schwenk rid of his injuries won't give the Browns' opposition any rest.

So eager were Tennessee's Volunteers to overcome a one-touchdown halftime deficit in last Saturday's game won from Boston College, 33 to 13, they kicked off for the third quarter with only 10 players on the field. . . . The University of Delaware hasn't lost in 29 consecutive games or, putting it another way, ever since Bill Murray became coach in 1940. . . . Texas Christian, which last week upset Texas, could look back on a successful season except for failure to convert extra points. The Horned Frogs lost by one conversion to the Oklahoma Aggies, by two to Oklahoma.

The Quarterback, weekly football newspaper, began a poll for its All-America selections. How would this one be—with 12 players instead of 11?

Ends—Baldwin, U.C.L.A., and Foldberg, Army; tackles—Connors, Notre Dame, and Biles, Army; guards—Andros, Oklahoma, and A. Agase, Illinois; center—Strohmeyer, Notre Dame; quarterback—Tucker, Army, and Lujack, Notre Dame; halfbacks—Trippi, Georgia, and Davis, Army, and fullback—Blanchard, Army.

Against Kansas State, Halfback Forrest Hall of the University of San Francisco played only seven minutes, carried the ball only five times—and scored four touchdowns. . . . Students at the University of Mississippi have begun parading with posters that insist, "Forty-Forty or Fight." They want seats between the two 40-yard lines for Rebels' games. . . . As a going-away present to the veteran Andy Kerr, about to retire, Colgate handed a 28-to-7 trimming to oldest rival Syracuse, a two-touchdown favorite.

Kurowski Here for Bone Chips Operation

George Kurowski, star third baseman of the Cardinals, is here from his home in Pennsylvania for an operation to remove bone chips from his elbow.

The operation is scheduled for Friday, or as soon as the player recovers from a cold.

Dr. Robert F. Hyland, Cardinals' surgeon, who is to perform the operation, said that the condition had nothing to do with Kurowski's previous arm condition, slightly deformed from osteomyelitis which he suffered when a child.

Three Elevens Have 100 Plus Rating in Litkenhous Rankings

By Dr. E. E. Litkenhous

This is probably where you'll say "this is where I came in" for the pattern of the leaders in the Litkenhous Difference by Score System is cut from the same story that has prevailed for the past three weeks in the 1-2 rankings.

Notre Dame and Army, like the Mississippi River, just keep rollin' along. The Irish, top dog as usual, did shuffle things a little by increasing their power point rating from 113.3 to 113.6. And Army kept pace with the Frank Leahy powerhouse by boosting its rating from 103.4 to 106.9. Michigan, to keep the story strictly according to the script, again is third.

Georgia, which slipped from third to seventh last week, charged back into the higher bracket again and the Bulldogs repose in fourth, a notch above Illinois.

Rice, emerging as the top eleven in the dizzy doings of the Southwestern Conference, held on to its No. 6 slot as Texas, biting the dust for the second time this season, slipped from fourth to seventh behind the Owls.

Bobby Dodd's surprise package, Georgia Tech, kept on its steady path toward the select circle as the Engineers hurdled from twelfth to eighth. The Rambling Wreck replaced Pennsylvania, which dropped to ninth after receiving the Army treatment.

After the first nine spots had been filled, the Southeastern Conference took over. Louisiana State is in tenth, Mississippi State is in eleventh, Tennessee in twelfth and Kentucky thirteenth.

U.C.L.A., the West Coast's hottest choice for the Western representative in the Rose Bowl, is No. 15 in the system.

Yale pushed into the top 25 in the nation for the first time this season. The Bulldogs are in No. 21 with a rating of 87.0.

THE TOP 25

Pos.	Team.	Rating	Last Week	
1	Notre Dame	113.6	1	113.3
2	Army	106.9	2	103.4
3	Michigan	102.2	3	101.0
4	Georgia	99.3	7	96.6
5	Illinois	97.5	8	97.7
6	Rice	96.5	6	97.7
7	Texas	96.0	4	100.5
8	Georgia Tech	94.6	12	92.1
9	Pennsylvania	93.6	8	94.3
10	Louisiana State	93.1	9	93.7
11	Mississippi State	92.8	10	93.7
12	Tennessee	91.6	16	89.3
13	Kentucky	91.0	11	92.3
14	Northwestern	90.1	14	90.4
15	U. C. L. A.	89.9	17	89.0
16	Iowa	88.6	13	90.7
17	Duke	88.1	23	86.3
18	Ohio State	87.8	18	87.6
19	Penn State	87.7	21	86.6
20	Indiana	87.2	19	87.2
21	Yale	87.0	Out	83.5
22	Tulsa	86.3	22	86.4
23	North Carolina	86.1	25	85.7
24	Tulane	85.8	15	89.4
25	Wisconsin	85.4	20	87.0

(Copyright, 1946.)

Mosconi Runs 119 In Crane Match

CLEVELAND, Nov. 20 (AP) — Willie Mosconi, world pocket billiards champion, won two straight blocks yesterday to lead Irving Crane of Livonia, N.Y., 3000-2134 and make a clean sweep of their three-day Cleveland play in their 3750-point championship tour.

In taking the afternoon block 125 to 32, Mosconi set two new match records. He had a high run of 119 in the second inning to end the block, and by scoring 125 in only two innings he bettered his own match record set in Philadelphia.

Mosconi won the night block 125 to 28, scoring 110 in the third inning.

Three Muny Soccer Players Suspended

At a meeting of the executive committees of the Municipal Soccer League and C.Y.C. at the Downtown Y last night, three suspensions were handed out.

Billy O'Connor of the Lost Week-Enders of the Big Nine was set down for three games for misconduct and Fred Geldmacher was instructed to send a letter to the manager of the team telling him to control his players. R. St. Denniss of the Grand Recreations of the Junior Open was set down for two weeks for misconduct and Center Forward Murphy of Blessed Sacrament, C.Y.C. Intermediates, for one week on the same charge.

In addition a protest filed by Francis Saale, manager of the Columbia Squires of the C.Y.C. Juvenile that St. Luke's had filed its roster too late was taken up. Investigation showed that the rosters had not been received until the day after the match was played and as a result the game was taken away from St. Luke's and awarded to the Columbians. It goes down as the season's initial defeat for St. Luke's.

U.S. Davis Cup Stars Engage in Practice

AUCKLAND, New Zealand, Nov. 20 (UP)—The United States Davis cup team, showing "remarkably fine form" in a practice session with top New Zealand tennis players, was conceded today by its non-playing captain, Walter Pate, to have "an even chance" of winning the cup from Australia.

The U. S. players arrived here by plane yesterday, and will go to Australia later.

PONTIAC
ALL CHROME
Bumperettes
Genuine General Motors.
FOR ALL 1941 MODELS
$3.15 LIST EACH
Thousands of Other Items
MAIL ORDERS INVITED
THOMS PONTIAC
5225 DELMAR (8) FO. 8992
WHOLESALE AND RETAIL

Form on This Week's Major Grid Games

ILLINOIS VS. NORTHWESTERN.

33	Pittsburgh	7	41	Iowa State 9
6	Notre Dame	26	28	Wisconsin 0
43	Purdue	7	14	Minnesota 7
7	Indiana	14	14	Michigan 14
21	Wisconsin	21	26	Pacific 13
13	Michigan	9	27	Ohio State 39
7	Iowa	0	6	Indiana 7
16	Ohio State	7	0	Notre Dame 27
152		91	156	106

OHIO STATE VS. MICHIGAN.

13	Missouri	13	21	Indiana 0
21	U.S.C.	0	14	Iowa 7
7	Wisconsin	20	13	Army 20
14	Purdue	14	14	Northwestern 14
39	Minnesota	9	9	Illinois 13
39	Northwestern	27	21	Minnesota 0
20	Pittsburgh	13	55	Michigan State 7
7	Illinois	16	28	Wisconsin 6
160		112	175	70

WISCONSIN VS. MINNESOTA.

34	Marquette	0	33	Nebraska 6
28	California	7	0	Indiana 21
0	Northwestern	28	7	Northwestern 14
20	Ohio State	7	46	Wyoming 0
21	Illinois	27	9	Ohio State 39
24	Purdue	20	0	Michigan 21
7	Iowa	21	13	Purdue 7
6	Michigan	28	16	Iowa 6
140		130	124	114

OKLAHOMA VS. NEBRASKA.

7	Army	21	6	Minnesota 33
10	Texas A. & M.	7	31	Kansas State 0
13	Texas	20	7	Iowa 21
28	Kansas State	7	16	Kansas 14
63	Iowa State	0	7	Indiana 27
14	T.C.U.	12	20	Missouri 21
13	Kansas	16	33	Iowa State 0
27	Missouri	6		
175		89	112	116

TENNESSEE VS. KENTUCKY.

	TENNESSEE.			KENTUCKY.
13	Georgia Tech.	9	20	Mississippi 6
12	Duke	7	26	Cincinnati 7
47	Chattanooga	7	70	Xavier 0
12	Alabama	0	13	Georgia 28
6	Wake Forest	19	10	Vanderbilt 7
20	N. Carolina	14	7	Alabama 21
18	Mississippi	14	39	Mich. State 14
33	Boston C.	13	35	Marquette 7
			13	West Va. 0
161		83		
			233	90

RICE VS. TEXAS CHRISTIAN.

6	Louisiana St.	7	0	Kansas 0
48	Southwestern	0	19	Baylor 16
25	Tulane	6	14	Arkansas 34
21	S. M. U.	0	12	Miami (Fla.) 20
18	Texas	13	0	Texas A. & M. 7
41	Texas Tech	6	6	Okla. A. & M. 7
0	Arkansas	7	12	Oklahoma 14
27	Texas A.& M.	10	14	Texas 0
186		49	77	105

U. C. L. A. VS. SOUTHERN CALIFORNIA.

50	Oregon State	7	13	W. S. C. 7
39	Washington	13	0	Ohio State 21
26	Stanford	6	0	Oregon State 6
13	California	6	28	Washington 0
33	Santa Clara	7	28	Stanford 20
46	St. Mary's	20	43	Oregon 0
14	Oregon	0	14	California 0
61	Montana	7		
282		66	126	54

SOUTHERN METHODIST VS. BAYLOR.

7	Temple	7	21	Southwestern 7
0	Texas Tech	6	16	Tex. Christian 39
15	Okla. A. & M.	6	0	Arkansas 13
7	Rice	21	6	Texas Tech 13
17	Missouri	0	0	Texas A.& M. 17
3	Texas	19	7	Texas 22
0	Texas A.& M.	14	0	Tulsa 17
0	Arkansas	13		
49		86	50	108

CALIFORNIA VS. STANFORD.

7	Wisconsin	28	45	Idaho 0
13	Oregon	14	33	San Francisco 7
20	St. Mary's	13	6	U. C. L. A. 26
6	U. C. L. A.	13	33	Santa Clara 26
6	Washington	20	20	Southern Cal. 28
47	Washing'n St.	14	0	Oregon State 0
0	U. S. C.	14	15	Washington 21
7	Oregon	28	27	Washingt'n St. 0
96		144	179	108

DUKE VS. NORTH CAROLINA.

6	N. Car. State	13	14	Virginia Tech 14
7	Tennessee	12	21	Miami (Fla.) 0
21	Navy	6	33	Maryland 0
41	Richmond	0	21	Navy 14
0	Army	19	40	Florida 10
0	Georgia Tech	14	14	Tennessee 20
13	Wake Forest	0	21	Wm. & Mary 7
39	S. Carolina	0	26	Wake Forest 14
127		64	190	88

YALE VS. HARVARD.

	YALE.			HARVARD.
33	KingsPoint	0	7	Connecticut 0
27	Colgate	6	47	Tufts 0
20	Columbia	28	13	Princeton 12
6	Cornell	6	69	Coast Guard 0
14	Coast Guard	14	12	Holy Cross 6
33	Dartmouth	2	0	Rutgers 13
49	Brown	0	21	Dartmouth 7
30	Princeton	2	28	Brown 0
212		58	199	38

PRINCETON VS. DARTMOUTH.

	PRINCETON.			DARTMOUTH
33	Brown	12	3	Holy Cross 0
12	Harvard	13	20	Syracuse 14
14	Rutgers	7	6	Pennsylvania 30
7	Cornell	14	13	Brown 20
17	Penn	14	13	Columbia 33
6	Virginia	20	2	Yale 33
2	Yale	30	7	Harvard 21
			7	Cornell 21
91		110	68	181

NOTRE DAME VS. TULANE.

26	Illinois	6	6	Alabama 7
33	Pittsburgh	0	27	Florida 13
49	Purdue	6	6	Rice 25
40	Iowa	6	32	Auburn 0
28	Navy	0	7	Miss. State 14
0	Army	0	54	Clemson 13
27	Northwestern	0	7	Georgia Tech 35
204		18	139	107

PURDUE VS. INDIANA.

	PURDUE			INDIANA.
13	Miami	7	6	Cincinnati 15
0	Iowa	16	0	Michigan 21
7	Illinois	43	21	Minnesota 0
6	Notre Dame	49	14	Illinois 7
14	Ohio State	14	0	Iowa 13
10	Pittsburgh	8	27	Nebraska 7
20	Wisconsin	24	20	Pitt 6
7	Minnesota	13	7	Northwestern 6
77		174	95	75

ALABAMA VS. BOSTON COLLEGE.

	ALABAMA.			BOSTON COLLEGE.
26	Furman	7	6	Wake Forest 12
7	Tulane	6	34	Mich. State 20
14	South Carolina	6	56	Kings Point 7
54	S.W.Louis'na	0	14	Villanova 12
0	Tennessee	12	72	New York U. 6
21	Kentucky	7	20	Georgetown 13
0	Georgia	14	13	Tennessee 33
21	La. State	31		
12	Vanderbilt	7	215	103
155		90		

GEORGIA TECH VS. FURMAN.

	GEORGIA TECH.			FURMAN.
9	Tennessee	13	7	Alabama 26
32	Virginia Mil.	6	31	Wofford 0
24	Mississippi	7	6	Auburn 26
26	L.S.U.	7	7	So. Carolina 14
27	Auburn	6	14	The Citadel 0
14	Duke	0	7	Georgia 70
28	Navy	20	7	V.M.I. 26
35	Tulane	7	6	Clemson 20
195		66	85	182

WRIGHT MOTOR CO.
NASH SALES & SERVICE
6111 DELMAR
St. Louis' Largest Nash Dealer
Complete Service Department
DE. 5425 NOW OPEN

VINCEL OLDSMOBILE SERVICE
• FAST • EFFICIENT • COMPLETE
FRED F. VINCEL MOTOR CO., Inc.
ST. LOUIS' LARGEST OLDS DEALER
3401 Washington NE. 0900

DON'T BABY YOUR CAR!
Drive in today and let our expert repair staff add thousands of dependable miles to your car.
Complete Service and Repairs by Expert Mechanics
BOYD-GIOMI MOTOR CO.
DODGE AND PLYMOUTH DEALERS
5836 DELMAR FO. 4040

TOPS FOR QUALITY
PEPSI-COLA
Pepsi-Cola Company, Long Island City, N. Y.
Franchised Bottler: PEPSI-COLA BOTTLERS of ST. LOUIS (10)

Bombers Rally in Last Two Minutes to Hand Warriors First Defeat

Davis and Doll Pace The Attack

By a Special Correspondent of the Post-Dispatch.

PHILADELPHIA, Nov. 20—The St. Louis Bombers, current sensations of the Basketball Association of America, moved on to Washington for a game tonight, following their spectacular play here last night, when a stirring rally enabled them to nose out the Philadelphia Warriors, 66 to 63. A crowd of 3135 attended.

With the score tied at 60-60 and two minutes left to play, the Bombers, led by Aubrey Davis and Bob Doll, dropped in six points and then held off a frantic last 30-second rally by the Warriors.

Davis broke the tie with a pretty basket from under the basket and Dull followed with another short one to make it 64-60. The Philadelphians tallied on a foul by Fulks, but Davis came right back with another goal to make it 66 with 32 seconds left to play. Angelo Musi gave the Warriors a chance with a long shot, but the gun sounded a moment later.

It was the Bombers' sixth victory in seven starts and the third time in succession that they have handed a club its first defeat. They did it against Chicago, Cleveland and Philadelphia.

Sharing top honors with Davis and Doll in the triumph were Cecil Hankins, former Oklahoma Aggie star, and John Logan, ex All-American from Indiana. Hankins re-entered the game late in the third period with the Bombers trailing by the score of 41-38 and in less than three minutes sent them bounding in front, 47-41, with nine successive points on four field goals and one foul shot.

Logan, in addition to scoring nine points, played magnificently on the floor. The leading scorer of the night, however, was Joe Fulks, the former Murray Teachers College luminary. Fulks scored 24 points on nine goals and six fouls to raise his three-game total to 68 points.

Coach Ken Loeffler started the game with his second club and played a zone defense — as the Bombers jumped into an 11-4 lead in the first five minutes, but the Philadelphians quickly solved this method of play—pulled up on even terms and held a 32-31 lead at half time. From then on it was nip and tuck.

THE BOX SCORE

ST. LOUIS

	G	F	PF	TP
Jacobs f	1	0	3	2
Baltimore f	2	3	4	7
Barr f	1	0	1	2
Doll f	3	4	1	10
Martin c	0	0	0	0
Davis c	4	2	4	10
Roux g	0	0	1	0
Logan g	4	1	1	9
Hankins g	6	2	3	14
Munroe g	3	0	0	6
Putman g	9	0	1	6
Totals	27	12	19	66

PHILADELPHIA

	G	F	PF	TP
Fulks f	9	6	3	24
Sheffield f	4	1	3	9
Hillhouse f	1	1	1	3
Dallmar c	4	1	2	9
Fleishman g	0	0	1	0
Musi g	5	3	4	13
Senesky g	1	0	0	2
Rosenberg g	1	1	3	3
Totals	25	13	17	63

Half-time score: Philadelphia 32; St. Louis 31.

Free throws missed: St. Louis—Putman, Munroe, Baltimore, Davis, Hankins, 2 Martin; Philadelphia—Fulks 4, Senesky, Rosenberg, Hillhouse.

Officials: Sayre and Kennedy.

LEAGUE STANDINGS.

Eastern Division.

	W.	L.	Pct.
Philadelphia	2	1	.667
New York	4	2	.667
Providence	4	3	.571
Washington	3	3	.500
Toronto	2	6	.250
Boston	1	5	.167
Western Division.			
St. Louis	6	1	.857
Chicago	6	2	.750
Cleveland	3	2	.600
Pittsburgh	2	5	.286
Detroit	2	5	.286

LAST NIGHT'S SCORES.

Association of America.

Cleveland 74, Toronto 72.
St. Louis 66, Philadelphia 63.

NATIONAL LEAGUE.

Fort Wayne 60, Detroit 44.
Indianapolis 71, Youngstown 64.

EXHIBITION.

Rochester 60, Chicago Harlem Globetrotters 49.

Duck Hunters

Cloudy weather prevails over the northern states and adjacent Canada this morning, and light snow is falling over most areas, with freezing drizzle at several points. Temperatures have fallen slightly in North Dakota and northeastern Montana, but have changed little in other sections.

Indications are that light to occasionally moderate snow will fall in eastern Montana and North Dakota during the next 36 hours, with intermittent freezing drizzle or snow in South Dakota. Temperature changes will be slight.

Sunset today 4:45; sunrise tomorrow 6:50; sunset tomorrow 4:45.

(Prepared by United States Weather Bureau.)

E. J. Androlewicz New Head of Umpires

E. J. Androlewicz today was new president of the Greater St. Louis Association of Umpires following the annual meeting of the group last night at the Claridge Hotel. Other officers named were Russell Wood, vice president; Oliver G. Kohlmeyer, secretary-treasurer; Fred A. Baehr, recording secretary, and Ken Weaver, sergeant-at-arms.

A school for umpires, to assist men wishing to enter that field, was also planned for the winter.

Sales and Service on
Auto Radios Only
Service on Chevrolet, Pontiac, Buick, Olds, Cadillac, Ford, Chrysler Products, Hudson and All Others.
We Specialize on Police Radio
Ed. Roehr Auto Radio Co.
2722 Locust St.
(A Service Organization)

WRAY'S COLUMN

Life Begins at 40, for Prime Beef.

PRIMO CARNERA, the giant Italian who rose from a tent show strong man in Europe to the world heavyweight championship, is coming back—as a wrestler. . . . He is coming back so fast that he is now in the outskirts of St. Louis—to wit, Chicago. . . . There, at the huge Chicago Stadium Friday night, he will engage his wagon-tongue arms and varicose-veined legs with the sturdy Friedrich von Schact in a huff-and-puff facemaker of the latter-day mat pattern.

But although Carnera is drawing nearer to St. Louis, where he and his accomplices drained more than $80,000 out of the public purse in 1930, it seems likely that he will approach no nearer than East St. Louis with whatever performance in the ring he may have to sell.

A letter from Floyd Jones, chairman of the Missouri Boxing Commission informed Local Commissioner William Herring and wrestling promoters Sam Muchnick and Tom Packs that "Carnera is barred from showing in any ring in Missouri," the reason being his war record "which might cause criticism." . . . The "ring" has been construed by Deputy Commissioner Charles Pian as meaning wrestling as well as boxing.

* * *

Carnera, advices from Chicago inform us, has been doing right well on the mat—financially at least. . . . "I'm averaging $1500 a show and it's all my own. . . . I don't have to cut it up six or seven ways, as when I was in this country before. . . . I make $50,000 the first year, pretty fine, hey?"

* * *

Primo's Earnings Wiped Out by 'Cuts.'

PRETTY fine indeed as compared to his previous experience after his first landing on our shores 17 years ago. . . . Under the guidance of his European manager Leon See, who picked him up as a tramp athlete in Europe and his U. S. board of control, Bill Duffy et al, he drew huge throngs everywhere. He knocked out 22 foes in 25 fights during his first tour of the country and was subsequently built up to the title victory in 1933 when he stopped Jack Sharkey. . . . It all resulted in a kale harvest of a couple of million dollars. . . . Maybe more.

But when Carnera finally settled with his various managers, there were more "cuts" of his earnings than you'd find on a rose diamond. . . . On top of this his "investments" in this country went sour . . . A good hamburger stand would have yielded him more profit than his championship. . . . He was what lowlifers would call the best "carcass" (financial, of course) they had ever carved.

* * *

A simple-minded fellow, Primo did what they told him . . . He obeyed faithfully . . . He trained for every fight as for a world title . . . This writer saw him in a dozen fights and never once did we fail to find Primo's ribs showing and his weight almost uniformly between 262 and 265 pounds.

Coached by the astute Abe Atell, although green as an adolescent persimmon in the ways of boxing, when Primo fought Sharkey and won the title he had developed to a point where he could take care of himself pretty well. . . . He had a very good straight left . . . But unless the target went into slow-motion for him, he could not land a punch heavy enough to flatten a pug nose . . . This seemed exceedingly queer in the light of that knockout record of 22 which he built up during his first campaign here.

* * *

The Clown Prince Outclowned Carnera.

PRIMO'S applecart was upset by another ring clown, Max Baer, in 1934 . . . And from that time Prime Beef's progress was homeward . . . He fought in South America, Spain and Italy . . . Eventually he went into retirement with not much cash in hand to show for his spectacular rise in the world.

"I'm my own manager now. . . . I keep what I make," he told Milt Woodward of the Chicago Sun this week. . . . "Soon I take out my citizenship papers and bring over my wife and two kids."

Boxing? Well, no. . . . Not at 40 (his age according to Nat Fleischer's All-Time Ring Guide) does one do so well with the fists.

But as the modern Milo of wrestling, you may look for Primo to grunt, groan and wow his way in the best modern scenario mat style to a competence of some $200,000. . . . And that's pretty good price even for Prime Beef.

* * *

It was rumored in Chicago that efforts were being made to bring Carnera to St. Louis for a wrestling show, in the very near future. . . . There isn't much doubt that he would draw well, if the ban against him were lifted. . . . Promoter Sam Muchnick was interested in bringing the big fellow here at one time. . . . "I learned that he wasn't welcome officially, and so I quit trying" Muchnick explained.

A splendid figure of a man this Primo, standing 6 feet 6 inches or more in height, weighing 265 pounds in strict training, with huge muscle-bound biceps and "satchel" feet.

He's On His Own

PRIMO CARNERA, former world heavyweight ring champion, who is now campaigning in this country as a wrestler and with no manager. As a fighter, six or seven persons cut into his earnings.

Lots of Hunters, Few Ducks, Report of Game Commissioners

WASHINGTON, Nov. 20 (AP)—The duck-hunting season in the northern zone ended this week, and from all reports it was a poor one—except for a few localities.

Hunting is equally poor in the intermediate zone, where the season runs from Oct. 26 to Dec. 9, Director Albert M. Day of the Fish and Wildlife Service said today.

A season opening Oct. 5 ended Monday in Maine, Michigan, Minnesota, New Hampshire, North Dakota, South Dakota, Vermont and Wisconsin. In the New England area, Day said, the duck flight was about 30 per cent less than last year.

Here are reports from game management agents in the zone:

Minnesota—St. Paul, "very poor hunting." Hennepin and Scot counties, "very few ducks observed." Arthur S. Hawkins, flyway biologist, said "blue-winged teal led all other species by a wide margin among birds bagged in the Detroit lakes area for the first two days. Within a week, however, most blue-wings had departed. Redheads ranked second in the bag at Detroit lakes and third at Fergus Falls."

Michigan—Bay City, "very poor hunting except for sneak boats." Fish Point, "few ducks, and none being killed." Unionville, "ducks very scarce."

North Dakota—"Hunting just fair. Few hunters got their limits of either ducks or geese."

South Dakota—"Goose hunting good in Sand Lake area; duck hunting fair. At Webster, hunting excellent."

Wisconsin—Oshkosh, "noted increase in canvasback ducks." Eldorado Marsh, "not many ducks." Lake Winnebago west shore, "good increase in mallards and bluebills." Butte Des Morts, "shooting poor." Brooks, "lots of hunters and few ducks."

Reports from the intermediate zone, including Colorado, northern and central California, Connecticut, Delaware, Idaho, Illinois, Indiana, Iowa, Kansas, Massachusetts, Missouri, Montana, Nebraska, Nevada, New Jersey, New York, Ohio, Oklahoma, Oregon, Pennsylvania, Rhode Island, Utah, Washington, West Virginia and Wyoming:

Nebraska—"The duck and goose flight through eastern Nebraska very light in October. Many hunters call it the smallest flight they have ever seen."

New Jersey — Pleasantville, "Opening day brought out thousands of hunters. Found very few with bag limit, and most did not have a duck." Toms River, "Few ducks killed."

Utah—"Estimated 2000 hunters in Ogden area Oct. 25 with very good bags."

Washington—"Large concentration of ducks near Union Gap, mallards and pintails common at Skagit Flats."

Missouri — "Ducks conspicuous by their absence. On a patrol Oct. 27 along the Mississippi river between Canton, Mo., and Keokuk, Ia., gunning pressure was heavy but less than a dozen dead ducks were checked all day. Hunters say it's by far the poorest hunting in their memory."

Delaware — Newport Marshes, "Very, very few ducks."

Illinois—"Very few birds along the Mississippi river."

Iowa—"Too many hunters on the lakes and too much out-of-range shooting brought to bag a very small number of wild ducks."

St. Joe Teams Star.

ST. JOSEPH, Mo., Nov. 20 (AP)—Three St. Joseph combinations crashed the top 10 in the class A team competition of the Sixteenth Missouri Women's State Bowling tournament here last night, taking over sixth, seventh and eighth places.

The Mendalls rolled 2350 scratch with a handicap of 210 for a gross of 2560, followed by Coino with 2551 and Pearl Nu-way with 2542 pins.

FOOTBALLS
SOCCERS
BASKETBALLS
VOLLEYBALLS
$5.95 Up
Official Size
Shop for Christmas
Use Our Lay-Away Plan.
Littmann SPORTING GOODS
6639 Delmar. CA. 7226

GET YOUR CAR SET FOR WINTER
WINTERIZE NOW!
ALL WORK GUARANTEED
• Winterizing Tune Up
• Battery and Ignition Check
• Cooling System Flush
• Oil Change
• Greasing
TOWING FROM ANYWHERE

FOR HARD STARTING —SEE US
GATEWAY MOTOR CO.
Oldest DeSoto and Plymouth Dealer in Missouri
2001 S. Seventh Henry (Hank) Hafertepe, President GR. 0990

Blues Hope to Roll Over Jeeps In Game Tonight

The St. Louis Blues added height—and a bit of weight, too—when Louis (Pick) Dehner, former All-America basketball player, joined the local Legion-sponsored professional team. And from the size of their opposition tonight, the acquisition of the 6-foot 5-inch Illinois alumnus was just in time.

The Toledo Jeeps, whom the Blues will try to handle beginning at 8:30, have one of the tallest teams in the National Professional Basketball League. The starting five averages six-feet-four-and-one-half inches.

That mark would be higher, too, except that Toledo's playing coach, Bob Revlin, stands only 5 feet 10 inches. But he really knows his way around a court, for in 1938 only Stanford's Hank Luisetti scored more points. Since then, Revlin has distinguished himself in A.A.U. and professional circles.

The visiting coach's tall teammates on the floor at the opening whistle tonight will be Jimmy Glass, 6-foot 8-inch center of Toledo University; John Schick, six-foot-six and one-half forward of Ohio State; Jack Bianco, six-six guard of St. John's, and Joe Patanelli, who used to employ his six-four frame at guard for Indiana.

So the Blues of Bob Soell will need Dehner's height and the hustle of his shorter quintet, which has lost hairline decisions in two of three games played with other National League teams.

TOLEDO	POS.	BLUES
Revlin (5'10")	F.	Das (6'3")
Shick (6'4½")	F.	Hatfield (6')
Glass (6'8")	C.	Dehner (6'5")
Patanelli (6'6")	G.	Hill (6'1")
Bianco (6'3")	G.	Neimark (6')

Brentwood Five Wins.

Brentwood defeated Affton, 40-29, in a basketball game on the Affton floor last night. Charley Rosenthal counted 17 points for the winners.

NOW open from 8 a.m. to 5 p.m. 6 days a week.
Including SATURDAY for any type of CHEVROLET SERVICE.
LONG ON PARTS
SHEARER CHEVROLET
HI. 3400
7256 MANCHESTER AVE.

WORLD'S CHAMPIONSHIP WRESTLING
EVERETTE MARSHALL vs. WILD BILL LONGSON
KIEL AUDITORIUM — WEDNESDAY, NOV. 27
TOM PACKS, Promoter

Oh! The Score!

FREEBURG High School, a member of the Cahokia Conference, is out to set some Illinois state basketball scoring records this season.

Last night, the team gained its fourth consecutive victory, routing Columbia, 111 to 14. This brought its point total to 200 for two games, as last Saturday the quintet won from New Baden, 89-10. Previou victories came over Nashville, 59-39 and Vallmeyer, 69-24, indicating that the team is getting better with each game.

Kent Pflasterer has been the star. He has scored 94 points in the four contests, adding 3. to his total in the game with Columbia.

Homerun Dixie Mike Field Trial Winner

BRISTOL, Va., Tenn., Nov. 20 (AP)—Homerun Dixie Mike, white and liver pointer dog, owned by Earl Hart of Chicago, topped the open all-age stake in the Tenneva Field Trial Club's annual fall trials yesterday. He was handled by Fred Bevan of Waynesboro, Ga., his trainer.

Second went to Dr. Sam's Titania, white and liver bitch owned by Dr. Sam O. Black, of Spartanburg, S. C., also handled by Bevan. Tex Whirlaway, white and liver pointer dog owned by L. F. Stevens of Salisbury, Md., was third.

WILLCOCKSON Buick Service
45,000 sq. ft. of enclosed fireproof building staffed with experienced men and equipped to give fine Buick service at
LOW PRICES! COME IN NOW!
Willcockson Buick
3901 Laclede JE. 6230

NEWS FOR ALL STUDEBAKER OWNERS
ONE OF THE LARGEST PART STOCKS in TOWN
Hard to get Parts
COMPLETE STUDEBAKER SERVICE
SOUTH SIDE MOTOR, Inc.
3300 S. Kingshighway PL. 3300
Just South of Arsenal

Lane New Prexy Of Association

KANSAS CITY, Mo., Nov. 20 (AP)—The American Association had a new president today—and it also had one of baseball's most inveterate letter writers.

Frank Lane, supervisor of the New York Yankees' western farm system was signed to a two-year contract yesterday to succeed H. Roy Hamey, who resigned to become general manager of the Pittsburgh Pirate. The asnnouncement was made following a board of directors meeting in Chicago.

"The job looks like a challenge to me," Lane said. "There's real work to be done and I believe I'm going to enjoy it."

Lane believes in keeping long office hours, friends said, and it's not unusual for him to sign as many as 100 letters a day.

Lane has been a scout, Big Ten athletic official, director of the Cincinnati Reds' farm system and spent four years in the Navy. The salary of his new post was not disclosed but it is believed to be $12,000 yearly. Lane said he would keep the league's office in Columbus.

It was also announced Bruce Dudley, Louisville Colonels' president, would be the Association's new vice president. He succeeds Mike Kelley who sold his Minneapolis Millers to the New York Giants last season.

The Association's season next year will start April 15 and end Sept. 7 and will include a 154-game schedule.

Team for Veterans.

Veterans who wish to play with a senior basketball team at Cherokee Center are asked to call Volo Voerster Jr., at DElmar 3101.

PACKARD
Winter Protection Service
PARKVIEW 8868

See Us Now
OBERMEIER MOTOR COMPANY
Des Peres and Westminster-12
One block south Wabash Delmar Station

NEW BUICK FACTORY MOTORS

New Buicks are still hard to get. Why not let us put a new Factory Motor in your Buick NOW! Save your Investment.
DUFAUX MOTOR CO.
3647 S. Kingshighway HU. 1600

STUBBLE TROUBLE?

TRY Berkeley Blades
NO BETTER BLADE AT ANY PRICE! 18 for 25¢
COPYRIGHT 1946 CONSOLIDATED RAZOR BLADE CO., INC.

Losing Your HAIR?

Opal M. Smith Says
That's no reason to despair. My 18 years of experience have taught me that something can be done in almost every case of excessive falling hair. Don't waste your valuable time worrying, but see me instead . . . NOW.
Don't hesitate too long. Delay can be dangerous. I have successfully handled not only cases of excessive falling hair, but cases of excessive dandruff and other scalp disorders as well. Consultation and examination are free. Prompt services, reasonable rates.
OPAL M. SMITH
705 Chestnut (1) GA. 6189
SERVICE FOR MEN ONLY

How Do You Like Your Cigar...?

Slender or Full-Bodied?
SOME SMOKERS prefer a full-bodied cigar. Others find their greatest satisfaction in a slender shape. Whatever your taste may be, El Producto is made in the size to suit your fancy.
You may like the Varsity Panetela or the Perfecto type Bouquet—the full-bodied Puritanos Finos—the ultra full-bodied Escepcionales—or the straight Corona shape. You will find them all wearing the El Producto band which is the cigar smoker's biggest little sign of quality.
No matter what size you prefer the same choice tobaccos, the same uncopyable blend and the same superb workmanship are combined to give real-enjoyment mildness from the first puff to the last.
for real enjoyment MILDNESS
Depend on El Producto to give you more for your money—prove it by comparing a pocketful of El Producto with any cigar at any price.
EL PRODUCTO CIGARS
Distributor: WM. A. STICKNEY CIGAR CO., 1337 DELMAR BLVD., ST. LOUIS 3, MO.

Grid Injury Fatal to High School Player

MELROSE, Mass., Nov. 20 (AP)—Fred W. Green, 17, second-string Melrose High School football end, died yesterday of injuries suffered Saturday in a game at Lynn against Beverly High.

Death of the youngster, from a ruptured colon, was the first football fatality in eastern Massachusetts since Oct. 17, 1935, when Jack Fenwick of Wellesley died after a similar injury.

Green was in the game for two plays. The second was a kickoff on which he was blocked. He picked himself up, walked to the sidelines and collapsed.

He was removed to Melrose Hospital where he underwent an emergency operation. Later a call for blood donors was made and every member of the Melrose squad volunteered. Plasma also was used in ineffective attempts to save him.

Muny Fives Winners.

The Neel Tires defeated the Police Department team, 40-14, and Wright Leather Specialty Co. beat 1162 Club in overtime, 34-32, in practice basketball games last night. Both winners are Muny League teams.

Leahy to Speak Here on Dec. 2

It was St. Louis University day today at The Quarterbacks Club's weekly luncheon, but irrepressible Notre Dame still managed to enter the picture.

At the meeting, Gene Fehlig, president of the Notre Dame Club of St. Louis, announced that his organization would hold its annual dinner Dec. 2 at the Coronado Hotel—and that Frank Leahy, coach of the Irish, would be the principal speaker. Leahy will present the Notre Dame Club's trophy to the outstanding high school team of the St. Louis area.

Present for the Billikens were Dukes Duford, athletic director and football coach, who showed game, and basketball Coach John Flanigan, who introduced two outstanding freshmen of his squad—Guards Bob Schmidt and Louis Lehman.

In a summary of the football season Duford said he felt the Billikens had made considerable progress despite their won-and-lost record. "It's the finest squad I ever worked with, and barring complications, we'll lose only one player," he said, adding:

"The spirit of the squad was best demonstrated by that one senior who came into my office yesterday and asked me if there wasn't some way he could play one more season."

Duford referred to Washington University's scheduled return to football, too, by saying: "Someone has suggested that we ought to be glad to see the Bears back because they're one team we can beat. Seriously, I'm glad to know Washington will have a team because we welcome competition."

Promoter Is Sued for $5000 in Boxer's Death

MONTREAL, Nov. 20 (AP)—An action for $5000 against a boxing promoter in connection with the death of her son following a boxing match in Quebec City has been filed in Superior Court by Mrs. Raoul Guenette.

The mother claims that the promoter, Lucien Audette, was at fault in allowing her son, who fought under the name of Roland Prairie, to fight in Quebec too soon after an earlier bout in Montreal which, she contends, left him in bad physical condition.

The 18-year-old Montreal boxer died in a hospital a few hours after a fight last August against Kid Point of Quebec.

The Kid's Good.

CAMPBELL HILL, Ill., Nov. 20 (AP)—Omer Dean Ehlers shot his 122nd point in five prep basketball games this season as his Campbell Hill mates beat Carbondale Attucks, 59-30, last night. Ehlers tallied 23 for a 24 points-plus-a-game average. It was Campbell Hill's fifth straight victory.

High Rollers

STUMHOFER'S.
Major League.
C. Chute 267 C. Chute 622
B'nai B'rith League.
F. Silverman 214 R. Oprein 503
FAIRGROUNDS.
Holy Name League.
T. Naber 253 C. Steingrubey 590
Ely Walker League.
B. Butler 188 O. Ahlert 551
DELMAR LANES.
Federal Reserve Bank Men.
F. Niederbremer 212 H. Mueller 515
Federal Reserve Women.
C. Keane 173 C. Keane 423
BOWLING GRAND.
Tuesday Afternoon League.
G. Baier 208 E. Gerard 431
REGINA.
Century Electric Labor Management.
W. Uhter 205 W. Uhter 577
HEIDEL'S.
Ladies' Handicap.
H. Mueller 203 Ann Weber 533
Gravois Business Men.
H. Bruene 267 E. Shipper 639
Spotlight League.
B. Watkins 259 Buzz Tonkovic 661
HOLY CROSS ALLEYS.
Freund Bakers League.
A. Hoell 215 E. Schuh 555
W. AND S. RECREATION.
Walnut Park and Walbridge Mothers.
Elsie Donaldson 176 H. Lippmann 491
Sears, Roebuck Girls.
D. Morrissey 175 D. Morrissey 447
Sears, Roebuck Men.
D. McReynolds 213 H. Shelby 569
A. F. of L. Victory League.
S. Compton 233 C. Meegan 577
V. F. of W. League.
T. Stoddard 209 Burckhardt 553
Tuesday Night Ladies.
G. May 212 I. Lundberg 532
CENTURY LANES.
Ladies' Victory League.
N. Fink 203 R. Jones 513
Havana Code League
C. Mackley 266 C. Mackley 592
Men's Victory League.
L. Loos 227 L. Loos 605
Triple T League.
D. Lindsay 202 A. Shields 493
B. P. O. Elks.
V. Volland 234 V. Volland 584
KALEY'S.
Comfort Printing Co.
(Men.)
L. Tiesembrum 199 L. Tiesembrum 570
(Girls.)
E. Blest 147 E. Blest 414
ARWAY.
Classic League.
E. Schlechte 237 C. Schrum 599
Missouri Insurance League.
J. Becker Jr. 242 J. Becker Jr. 587
Odd Fellows.
T. Watson 239 T. Watson 635
Business Men.
E. Eitzman 222 E. Eitzman 598
American Legion No. 2.
S. Jasklewicz 208 J. Willenbrink 528
GRAND-PARK.
A. & P. Girls.
S. Sanders 180 E. Willhauck 453
Electrical Contractors.
W. Keller 218 E. Lusbbert 595
ROGERS.
National Association of Cost Accountants.
Herb Kampmeinert 217 Herb Kampmeinert 553
Rotary Club.
J. Monnig 224 J. Monnig 644
Rogers Commercial.
Les Weldle 245 Joe Inukal 578
Famous-Barr.
J. D. Ruick 211 O. Kornblatt 572
KALEY'S.
Major Handicap.
O. Trost 223 O. Trost 622
Mixed Foursome.
(Men.)
O. Friendly 207 Pop Kaley 592
(Women.)
Irene Kaley 180 M. Farrar 490
MUELLER'S.
American Legion, A Division.
J. Thompson 231 Jim Reilly 571
American Legion, B Division.
H. Frenger 225 J. Lukens 562
Noonday Postoffice League.
J. Crowder 235 J. Ruhman 600
EDDIES LANES.
Rock Road Ladies.
Edna McCoy 203 Pohlman 514
SILVER SHIELD.
J. Daws 220 S. Volz 559
E. Roenicke 555
Page Handicap.
L. McDonnell 226 L. McDonnell 652
GOLDEN EAGLE.
Tuesday Night Handicap.
N. Robinson 213 P. Schmitz 511
BEVO.
Tuesday Matinee.
T. Katzel 188 E. Skinner 538
Tuesday Night Ladies.
B. Petit 200 L. Fisher 539
9 O'Clock Business Men.
G. Lammlein Jr. 245 G. Brunsman 526
SWEENEY'S.
Rawlings Sporting Goods Girls.
Lue Hollenberg 184 Florence Gehl 471
Stix, Baer & Fuller Girls.
Opal Bersham 170 S. Mistter 431
CHEROKEE LANES.
St. Paul Brotherhood.
P. Hecker 205 A. Seib 512
Cherokee League.
F. Buchanana 223 F. Buchanana 599
BOWLING ESQUIRE.
Sunnen Women.
Marie Diederichsen 174 Vernie Berg 446
STEINS.
Tuesday Ladies.
Pauline Fick 210 Erma Ingham 544
SARATOGA LANES.
Maplewood Industrial League.
A. Kehr 246 A. Kehr 615
American Legion Post 101.
Melvin Hansen 215 G. Hoelscher 600
GRAND-ST. LOUIS.
Merrymakers' Ladies.
S. Helooth 204 A. Speckler 449
Majestic Men.
A. Singer 188 A. Singer 552
Majestic Ladies.
E. Klein 160 E. Klein 416
BOWLING GRAND.
White-Rogers Electric.
R. Crowe 224 C. Seib 554
Ludlow-Saylor Wire.
Webb 209 Andes 543
DU BOWL
Roosevelt High Boys
Bob O'Neal 198 Bob O'Neal 370 (2 games)
McQuay-Norris
T. Hauk 237 E. Ikemeyer 597
Monsanto
J. Lonsberg 217 J. Lonsberg 600
Tuesday Night Handicap
B. Jacobs 241 B. Jacobs 609
IDLE-A-WILE
7 O'Clock League
B. Schnar 215 Wm. Thau 517
Mounds Handicap
E. Jacobs 215 O. Meininger 568
9 O'Clock Handicap
C. Fank 255 C. Fank 662
Monday Night Ladies
V. Diehl 197 V. Diehl 503
Chesterton Men
N. Cibulka 231 M. Cibulka 592
Chesterton Women
M. Feld 164 J. Everding 434
Virginia Handicap
E. Richardson 232 E. Richardson 603
Catholic Knights of America
M. McKettich 226 O. Baenninghausen 562
WELLSTON.
Tuesday Afternoon Ladies.
B. Schnarr 212 B. Schnarr 557
City Wide League.
S. Keith 242 S. Keith 578
HOLLY HILLS.
Carondelet Business Men.
S. Swofford 222 E. Baldwin 580
Local No. 16 I.C.W.U.
A. Brenavo 202 Art Schwenke 583

SEE US FOR
GOODYEAR TIRES
TRUCK & TRACTOR
PASSENGER TIRES
SPEEDWAY
CH. 0370 22nd & LOCUST (3)
OPEN 7 A. M. to 6 P. M.

. . it's handy
to Stop at
E. B. JONES
5220 Natural Bridge (Near Union)
Express Busses to Downtown
CAR REPAIRS
PARTS—BODY and PAINT WORK
IMMEDIATE SERVICE
Plymouth • Dodge • De Soto • Chrysler
E. B. JONES
MOTOR COMPANY
Your Dodge-Plymouth Dealer
5220 NATURAL BRIDGE
Open 7 A. M. Call COlfax 3844

The VIGOROUS FULL FLAVORED COFFEE
Mountain Grown

PERSONNAlly Speaking by BING CROSBY
Starring in Paramount's new hit film "BLUE SKIES" in Technicolor

1—"I USED to be plain Crosby. Then our four sons gave me Personna Blades. Now...

2—"I'M CROSBY Personna-fied, and the tykes tell me life with father is smoother than ever!"

3—TRY super-sharp Personna for slicker shaves . . . and you'll probably sing like Bing!

4—Why it makes sense to pay 10¢ for this blade:
Sure, Personna costs more. But Personna is worth many times 10¢ in shaving ease and comfort.
Personna is made of premium steel... hollow-ground for extra keenness... rust-resistant for longer use.
PERSONNA Precision Blades
10 FOR $1

TIRES DEPENDABLE RECAPPING
There is a lot of difference in RECAPPING, but the name MERCHANTS is and always will be associated with the best in Recapping and Repairing. Behind every MERCHANTS RECAP is a story of engineering, long experience and expert workmanship. We're proud of Merchants Recaps and the job 150,000 Merchants Recaps and Repairs did for the United States Army during the war. They'll do the same fine job for you.
ALSO ALL SIZES OF GOOD USED TIRES
2710 WASHINGTON
MERCHANTS TIRE CO.
HARRY B. WHITE
JEFFERSON 0673

Makes a marvelous Manhattan because it's blended in Kentucky by Glenmore
OLD THOMPSON BRAND
86.8 Proof—67½% Grain Neutral Spirits
Glenmore Distilleries Company
Louisville, Kentucky
A BETTER BLEND FOR BETTER DRINKS

ATTENTION!
AUTO DEALERS
The St. Louis Auto Auction Barn will reopen their auto auction Monday, November 25, at 11:00 a. m. and continue every Monday thereafter.
3807 EASTON AVE. FR. 3846
Operated by
BILL McCRACKEN, ROLAND EDENS and ROY McMANAMA

Repairing
LOTS OF PARTS
QUICK SERVICE
CHARLES E. VINCEL
PONTIAC CO., INC.
4315 S. Kingshighway, FL. 8900

SEAT COVERS
SITE 3420 N. Kingshighway

Your Friendly Ford Dealer
Painting
DENTS REMOVED
Body and Fender Repairing
COMMUNITY MOTORS
5244 Natural Bridge (15) EV. 2353

IMMEDIATE SERVICE
Ford — Mercury — Lincoln
MacCARTHY MOTOR CO.
Authorized Ford Dealer
6153 Delmar PA. 2526
Painting and Body Work. All Makes

• Four popular sizes—10¢-2/25¢-15¢-3/30¢

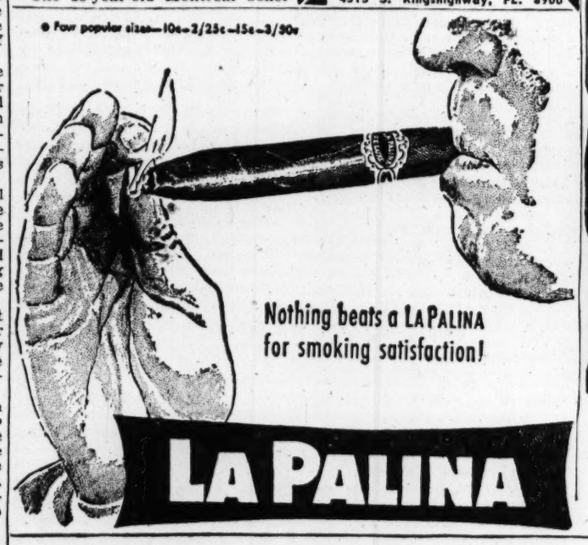

DOUBLE Danderine
KILLS ON CONTACT THE DANDRUFF GERM
(PITYROSPORUM OVALE*)
Double Danderine contains Alzan — a safe, powerful germ killer used by many hospitals. Even many stubborn cases of dandruff have yielded to Double Danderine.
*The germ many outstanding authorities contend is a cause of infectious dandruff.

For 51 years, America's turf authority
Daily Racing Form
FOUNDED IN 1894
This newspaper, through its past performance records and official result charts, chronicles a statistical history of every horse running on the North American continent.
Daily Racing Form statistics officially used and recognized by:
NATIONAL ASSOCIATION OF STATE RACING COMMISSIONERS
INCORPORATED CANADIAN RACING ASSOCIATIONS
THE MEXICAN JOCKEY CLUB
Write for FREE booklet "How To Read Charts and Past Performances." Enclose five cents in stamps to cover postage and handling. Address Daily Racing Form, 731 Plymouth Court, Chicago 5, Ill.

HERE GO PRICES . . .
DOWN! DOWN!
DOWN!

You Have Asked and Asked for Lower Prices. How Right You Are! If You've Felt Outraged When You've Had to Pay Out Half Your Week's Salary for Just a Hat—HERE, MR. AMERICA . . . IS YOUR RELIEF!

IT BEGINS WITH ADAM!
• Effective Today—All $5.00 Plastic Felt Hats — First Introduced to American Public by ADAM—Now Widely Imitated Everywhere — Greatest Innovation in Men's Hats in Years —
"The Hat of Tomorrow — Today!" NOW REDUCED TO.....
$3.95

Here's the good news you've waited for. Down comes the high price of hats. You asked for lower prices. ADAM BEGINS IT. Your demand will help everybody attain America's goal—higher standard of living, lower cost of living for all.

One week ago today — ADAM brought you sensational reductions on wartime-hat-prices. All $15.00,* $12.50* and $10.00 ADAM HATS — genuine Fur Felts of finest quality . . . handsomely lined—were reduced to one low price:—$8.45. There is no ADAM HAT over $8.45!

Today, ADAM drastically reduces the price of all $5.00 pre-blocked ADAM-PLASTIC Felt Hats to only $3.95. This is the hat first introduced by ADAM—first guaranteed by ADAM to hold its shape, not to shrink; to resist water for 60 days or your money back. Here is the greatest innovation in men's hats in years. Wear it —rain or shine!

Finest Quality at down-to-earth price has always been the fundamental policy of ADAM. Now, ADAM is enabled to reaffirm this low-price-policy. ADAM LOWERS PRICES — IN ANSWER TO YOUR DEMANDS.

Such drastic reductions are not possible without huge volume based on tremendous public acceptance. ADAM has achieved these low prices today only through the unprecedented cooperation of employees, suppliers and workmen — all contributing in true American fashion to the common American good.

*Now sold out.

GENUINE FUR FELT ADAM HATS
• ADAM REAFFIRMS ITS LOW PRICE POLICY. Vast array of sizes, colors, styles. You can now get a genuine Fur Felt ADAM Hat for as little as .....
$8.45 $7.50 $6.00 $4.95

ADAM HATS
Finest Quality . . . at New Low Prices!

BOYS — GIRLS and PARENTS Too!

COOKS

WILL PAY

11c IN CASH

For Clean, Gallon Glass Jugs with Caps (without caps--10c). Jugs must be clean, free of labels or embossing.

EARN CHRISTMAS MONEY NOW!
BRING JUGS TO ANY COOK STORE

COOK'S PAINTS
and Fine WALLPAPERS

Seven Neighborhood Stores

DIVORCES GRANTED.

Marie C. from Pierre Bouyer.
Lillian from Melvin Ficken.
Florence from Sam Lovasco Jr.
Fred from Dorothy Brown.
Marie from Rolland Simenot.
Jewel M. from Max Simakoff.
Myrtle E. from Charles W. Purdy.
Sarah F. from Robert Mitchell.
Walter from Laverne Smith.
Virginia V. from Clarence L. Longbrake.
Melba from William Schnittker.
Eleanor from John Hoerner.
Robert from Mercedes Wilson.
Pauline from Louis Siegel.
Herman D. from Savannah Louthan.
Ruth A. from Albert Lynn.
Lucille from Oscar Burchfield.
Dorothy from Otto Batchelor.
Bessie from Ellis Bond.
Greene from Letha Payne.
Henrietta from James L. Mumme.
Phil from Carrie Shepard.
Clare from Charles A. Durand.
Blanche from Richard Harris.
Virginia H. from Thomas A. Smith.
Frieda from Leroy Williams.
Melba from Albert Kessler.
Gloria from John Jerry Miklas.
Irma L. from John T. Parsons Jr.
Ann T. from Fred G. Welschan.
William D. from Evelyn L. Burchard.
Mary from Willie Marshall.
Antoinette M. from Clyde Mandrell.
Margaret from Earl Evans.
Aldona from Howard M. Hahn Jr.
Evelyn M. from George Hermann.
Catherine from Anthony A. Scorpino.
Frances E. from Walter H. Frieser.
Dorothy A. from Marlow A. Markert.
Mamie from Richard Stewart.
Alberta I. from Walter O. Wright.
Primina from Frank Mignoco.
Roberta from Lawrence Golden.

$250,000 Fire in Kansas City.

KANSAS CITY, Mo., Nov. 20 (AP)—Fire destroyed approximately 15,000 square feet of a Rupert Diecasting Co. plant here yesterday at an estimated loss of $250,000.

YOU CAN DO WONDERS With This INDOOR OUTDOOR BULB GARDEN

You can have fragrant beauty growing in your home this winter, in water. Then soil-plant outdoors next spring for years of enjoyment. You get 4 hardy bulbs: Lovely giant mixed color amaryllis—8" flowers, dainty paper white Narcissus, colorful yellow Narcissus, mammoth Imported Dutch Hyacinth. Easy to grow. Require no attention. SEND NO MONEY.—Pay postman only $1.00 plus C. O. D. charges. 2 gardens for $1.50; 3 for $2.00. Cash orders prepaid. GIVEN: 25c pkg. ornamental sea shells and pebbles. 100% satisfaction money back guarantee. Return at once if not pleased. Order from OWEN NURSERY Dept. 16 Bloomington, Ill. Clip this

MARRIAGE LICENSES.

Delbert D. Boyle — — — 1414A Shawmut
Wilma E. Harrison — — — 5053 Kensington
J. C. M. Crosby — — — 1305 Armstrong
Maurice Moore — — — 2607 Chouteau
Norman C. Wyatt — — — 1312 N. Market
Myrtle I. Chamness — — — 915 Chambers
Leonard P. Browning — — — 1226A Wright
Marie M. Streiler — — — 4553. Laclede
Bernie Frederick — — — — 3712 Olive
Mrs. Emma Hurst — — — 3712 Olive
Bernard Eckhard — — — — 2633 Allen
Doris Purdy — — — — St. Louis County
Hugh L. Schirk — — — Schenectady, N. Y.
Josephine Abbitt — — — 5707 McPherson
Andy Hall Jr. — — — St. Louis
Mrs. Eileen K. Sanderson — 914 Goodfellow
Michael Heier — — — 3711 W. Florissant
Mrs. Ida Heier — — — 3711 W. Florissant
Willis W. Edwards — — — 1130A Newhouse
Mrs. Mildred M. Aiken — 922 S. Vandeventer
Francis P. Schmidle — — Washington, Mo.
Irene E. Koke — — — 5949A Minerva
Alix Elliotts — — — — 2920 Belt
Mrs. Gladys Moore — — — 2820A Belt
Billy J. Davis — — — — 1533 Kealty lane
Anna J. Eddington — — — 4257 Maryland
Walter Eckert — — — — 4224 Norfolk
Mrs. Ruby Huff — — — — 1419 Pine
John Cooper — — — — 837 Brooklyn
Helen Gooch — — — — 837A Brooklyn
Richard A. Isert — — — 3536 Vista
Florence Koldenhelf — — — 2711 N. Grand
Maurice W. Nolte — — St. Louis county
Mrs. Lucille M. Nolte — — 6405 Hancock
Ellis C. Gregory — — — 4856 Greer
Janice M. Baker — — — 4114 Maryland
Henry A. Webster — — — 3023 Magazine
Doris Dillion — — — — 3045½ Dixon
William F. Funderburk — — 3614 Dunnica
Frances E. King — — — 6155 Columbia
Joseph R. Tullman — — 3801A McDonald
Marie R. Hahn — — — — 2324 S. 9th
William A. Griffith — — — 4424 Gibson
Marion Weyermann — — — 1500 Spraule
Joseph A. Wiederkehr — — 3746 W. Pine
Imogene Prish — — — — 3700½ Laclede
Arthur Hobson — — — — Cleveland, O.
Mrs. Elma Lyman — — — 2624 Dickson
Samuel J. Bouchillion — — — 2611 Cole
Ruth J. Locke — — — — 4066 Enright
George F. Herzing — — — 6242 Goerner
Ruth T. Albright — — 5031 Morganford
Richard C. Windhorst — — 1116 E. Gano
Patricia L. Sauer — — 4242A Red Bud
Erven J. McIntosh — — — 1037 Geyer
Mildred V. Whitworth — — — 1037 Geyer
Robert Snadon — — — — 2736 Walnut
Lillie L. Woodard — — 1247A N. Eighteenth
Richard M. Elias — — — St. Louis county
Marraret M. Auchly — — St. Louis county
Booker Washington — — — 4149 Delmar
Annie L. Heard — — — 4427 N. Market
Walter M. Wolf — — — 1031 Fairmount
Vivian F. Harris — — — — 4531A Fair
Le Roy Fauche — — — — 5044A Lotus
Faith Pecht — — — — 6442 Ridge
Nicholas Varrone — — — 4119 Shenandoah
Ann M. Steger — — — 4440 Gibson
Elmer L. Chapplus — — — 4555 Easton
Josephine Livingston — — — 1906 N. Grand
John B. Barrale — — — — 5339 Odell
Florence M. Nelson — — — 4245 W. Pine
Murphy Moore — — — — 1614 Glasgow
Lee E. Hopkins — — — — 2832 Cass
William H. Mueth — — — 4939 Gresham
Phoebe Boutwell — — — 4516 Louisiana
Delbert L. Heddinger — — 2139 Adelaide
Katherine F. Holper — — — 2139 Adelaide
August Moeh — — — — 4445 Bessie
Elizabeth Sanford — — — 4026A Newstead
Louis J. Wolosyk — — — 1609 Helen
Mrs. Anna M. Chojnacki—1604 N. Eighteenth

BIRTHS RECORDED.

Important to parents of children born in Greater St. Louis: If your names do not appear in the birth column within two weeks after the birth of your child, call the physician or midwife and insist that a record be sent to the Board of Vital Statistics, Room No. 10, Municipal Courts Building.

BOYS.

A. and A. Carter, 4050 Delmar.
F. and B. Sims, 720 N. Euclid.
W. and F. Lewis, 2825 Dickson.
W. and O. King, 24 S. Theresa.
E. and A. Jones, 2734 Gamble.
E. and M. Morgenfeld, 4306A Fairfax.
W. and G. Stayton, 4253 W. Labadie.
R. and D. Sydnor, 1109 N. Vandeventer.
H. and W. Whitworth, 1418 Semple.
L. and H. Brook, Fenton.
E. and M. Clark, 5435 Neosho.
L. and A. Gambill, Kimmswick.
J. and H. Spies, 4562 Newport.
P. and L. Bauer, 2127 S. Jefferson.
N. and H. Baumgartner, 4235 S. 38th.
J. and L. Doebler, 3526 Nebraska.
R. and L. Ottomeyer, 6306 Oleatha.
M. and M. Gardner, 2312 S. 18th.
K. and F. Beesley, 439 Wilmington.
A. and L. Guise, 5022 Elmore.
W. and G. Burmester, 7416 Pennsylvania.
A. and O. Conway, 2913 Lemp.
D. and V. Evans, 1218 Shawmut.
C. and V. Finch, 4141 West Pine.
E. and V. Haas, Cuba, Mo.
T. and E. Buryn, 2913A S. Broadway.
L. and F. Kunin, 6012 McPherson.
L. and D. Gutman, Rock Hill.
W. and A. Latta, 3327 Indiana.
P. and H. Arnold, 4426 Randall.
F. and H. Schuermann, 4536A Oakland.
L. and M. Webb, 2215 Mullanphy.
J. and M. Waterstreet, Normandy.
R. and H. Stevens, Ferguson.
W. and C. Ward, 5592A Wells.
C. and A. Welch, 3726A Fairview.
E. and A. Rothermich, 5253 Lotus.
R. and W. Hazelton, Kirkwood.
W. and Z. Feb, 6006 Pennsylvania.
D. and L. Bezek, 5575 Delmar.
L. and E. Fendler, 411 N. Newstead.
T. and B. Schultz, 4557 Chouteau.
C. and L. Sutton, 5021 Waterman.
E. and E. Ampleman, 2216 Potomac.
J. and E. Vonarx, 4242 W. Lexington.
C. and D. Runge, 2315A Benton.
C. and A. Baer, 3660 Shaw.
C. and M. Fechter, Jennings.
T. and S. Kasten, 8553 Church.
J. and E. Port, 1101 Wyoming.
R. and D. Steinecker, 549 Bittner.
W. and E. Anderson, 5755 Bartmer.

GIRLS.

J. and L. Love, 3310 Page.
R. and B. Holmes, 1908 Biddle.
D. and D. Plump, 3125A Cass.
S. and E. Wendell, 2646 Randolph.
O. and M. Gum, 1712 Goode.
H. and L. Lasley, 4388 St. Louis.
W. and N. Vaden, 18 Lewis pl.
Z. and L. Allen, 3918 St. Ferdinand.
J. and L. Ray, 2608 Dickson.
H. and E. Lowe, 3141 Franklin.
E. and C. Williams, 3727 Finney.
A. and C. Williams, 2028 Cole.
J. and A. Ross, 3154 R. Evans.
C. and D. Grouse, 4117 S. Grand.
E. and E. Burian, 1805 Gravois.
C. and C. Fisher, 4559A S. Broadway.
J. and M. Hogan, 2826 Indiana.
V. and T. Kiwala, 4732A Nebraska.
C. and V. Todd, E. Carondelet.
M. and E. Robinson, 3423 Henrietta.
E. and J. Miller (twin), 1517 S. 11th.
A. and K. Ruemker, 4655A Morsanford.
W. and R. Kramper, 4012A Dover.
R. and R. Spriggs, Overland.
J. and B. Ryah, Maplewood.
J. and G. Moro, 4322 Humphrey.
J. and S. Dansreau, 3234A Liberty.
H. and B. Horwitz, 5872 Theodosia.
C. and R. Stubblefield, Riverview Gardens.
M. and A. Lucchesi, 5120 Cates.
S. and O. Wittmore, 5572 Ashland.
E. and V. Fischer, 2639 Wyoming.
W. and P. Prasuhn, 4003 Shenandoah.
C. and B. Ruffing, 532 Wilmington.
J. and R. Stecher, Lemay.
G. and O. Rauh, Webster Groves.
A. and N. Dannegger, Normandy.
D. and L. Bezek, 5575 Delmar.
P. and M. Potter, 2042 Knox.
J. and A. Hendrickson, 4015 Kossuth.
L. and G. Thurman, 4117 Washington.
C. and A. Beck, 6012 Clement.
M. and R. Shaner, 6118 Magnolia.
N. and M. Dalton, 4154 Arsenal.
E. and K. Koelsch, Fairfield, Ill.
H. and F. Martin, 1457 Park.
V. and A. Dascher, 8535 Park Lane.
G. and M. Frey, 4865 Kossuth.
P. and B. Williamson, 3501 Clara.
T. and L. Cadell, 4509 N. 20th.
E. and L. Kelly, 2217 Lynch.
H. and L. Lasley, 4388 St. Louis.

BURIAL PERMITS.

Jessie Partee, 49, 1409 Glasgow.
Wolf Schlome, 84, 1438 E. Grand.
Dorothy L. Stremme, 27, Parkersburg, Ill.
Louis O. Gloe, 21, Jonesburg, Mo.
Charles M. Bannister, 69, Festus.
Mary E. Bond, 84, Ste. Genevieve.
Leo S. Hagan, 85, Perryville.
Minnie Grobengeiser, 61, St. Elmo.
Thomas M. Ward, 72, 3206 S. Jefferson.
Catherine Hoffstetter, 63, 3624 Wyoming.
Marie E. Kraeger, 40, 4639 Itaska.
Daniel Hunter, 68, 3400 S. Grand.
Helen Elam, 46, 4330 Enright.
Estelle Iva Austin, 37, Bell Rive, Ill.
Niel B. Richards, 61, Mountain View, Mo.
Zorah Nielson, 67, 3409 Arlington.
Olive McGowan, 65, Centralia.
William Becker, 53, 1809 Franklin.
Lowry A. Clark, 64, Glen Allen.
Maxwell B. Eddings, 47, 5134A N. Broadway.
John Brock, 65, 42 N. Market.
Laura Cozart, 70, 4229 Cote Brilliante.
Byrdie Scavo, 59, 2123 Cass.
Lena H. Wehmeyer, 86, 6280 Reber Pl.
Chas. E. Mudge, 45, St. Charles.
Eugene Ross, 68, 1113½ N. 12th.
Roxie Williams, 59, 1305 Carr.
Harvey Burton, 37, 2312 Chestnut.
Estelle M. Manning, 44, 3542A Arsenal.
Susan Lee Reece, 73, 1203 Hamilton.
Rita Diane Ramsey, 2, East St. Louis.
Beulah Briggs, 60, 5800 Arsenal.
Elizabeth Munzlinger, 69, Sappington.
Michael H. Nolan, 87, 5260 Plover.
Carrie M. Carroll, 65, St. Louis County.
Agnes Dziedzic, 73, 1525A N. 8th.
Edna Rayfield Salyer, 53, Poplar Bluff.
Mary J. Conway, 80, 2248A S. Compton.
Julius H. Boyer, 27, 2219 Oregon.
August Miller, 63, 1826½ S. 7th.
Amelia Listman, 84, 8025 Zellie.
Johanna Machalek, 64, 2816A Cherokee.
Charlotte Bruchman, 58, 5400 Arsenal.
Peter Limmer, 69, 4956 Mardel.
John C. Frohoff, 87, 4344A College.
Willie B. Smith, 67, 4459A Cottage.
Mattie Vogts, 74, 4038 Phillips.

Record Rice Crop in Japan.

TOKYO, Nov. 20 (UP)—Japan produced a record rice crop this year of about 338,000,000 bushels, Allied headquarters estimated today. Peacetime conditions, an adequate labor supply and favorable weather were the chief factors for the good harvest.

Missouri Prison Fugitive Caught.

PITTSBURG, Kan., Nov. 20 (UP)—William Elmer Wilson, who escaped from the Missouri penitentiary Oct. 16, was arrested here last night at the home of his wife and was to be returned to Missouri. Wilson, who was sentenced June 11 from Henry county, Missouri, to a twe-year term for forgery under the alias of William E. Smith, lived here about three years ago. Missouri officers asked local police to watch for him.

PAINTS

Special White Enamel — — — — — — Gal. $3.75
Glass Enamel (Colors Only) — — — — — Qt. 95c
Aluminum Enamel — — — — Qt. 75c; Gal. $3.75
Kem-Tone—All Colors — — — — — Gal. $2.98
Bondex—Waterproof Cement Paint — — 5 Lbs. 85c

See Us for Your Building Needs.

NE. 6868 **ANDREW SCHAEFER** NE. 6868
4300 NATURAL BRIDGE (15) FREE DELIVERY

We Solicit
Rent Accounts
OUR SPECIALTY FOR OVER 50 YEARS
Apartments, Office Buildings, Business Property, Residences, Flats, Investment Property.
CORNET & ZEIBIG
719 CHESTNUT Inc. 7813 FORSYTHE
No Account Too Small

WANT THINGS? WATCH THE WANT ADS!

"It's True!" say Good Judges of Good Whiskey

"Fleischmann's Preferred Has the Full, Ripe Richness of the World's Finest Brands!"

"You'll be amazed! Yes, actually *amazed!* Fleischmann's Preferred has the full, ripe richness of the world's finest, most limited brands! No doubt about it—this whiskey is the real McCoy!"

HERE is news for men who are really good judges of good whiskey. Now at last, they can enjoy a whiskey that is as gloriously rich, creamy and delicious as the world's finest, most limited brands.

We set out several years ago to try and make such a whiskey. We spared no expense. We made countless experiments. We drew from the world's choicest reserves. We used the world's most delicate skill and backed it up with all our resources.

The result is—*Fleischmann's* PREFERRED, blended whiskey, one of the world's most remarkable whiskies. Velvety! Creamy! Full! Delicious! Try *Fleischmann's!*

And it's 90 Proof, too!

"Is it good? You bet it is! Fleischmann's Preferred has the full, ripe richness of the world's finest, most limited brands! Brother, from now on, you'll ask for Fleischmann's!"

BLENDED WHISKEY. 65% GRAIN NEUTRAL SPIRITS. 90 PROOF. THE FLEISCHMANN DISTILLING CORPORATION, PEEKSKILL, NEW YORK.

Celebrate with us . . .

—the Formal Opening of
COOK'S *Remodeled*
Maplewood Store

Large stocks of wallpaper, paints, felt-base rugs, curtains, yard goods, mirrors, pictures and Christmas gifts

FREE GIFT
Thursday—Friday—Saturday
November 21-22-23
BRING THIS COUPON!

COOK'S PAINTS
Maplewood Store Only
7275 MANCHESTER

Here's to an *Unforgettable Holiday*

● Whether you're planning a large party or a small intimate dinner . . . whether it's a big meal or a snack . . . you will double everyone's enjoyment by serving Cresta Blanca wines. Shop early, for the best wine is always in the greatest demand.

From the finest of the vines
CRESTA BLANCA
California Wines

BEFORE DINNER — WITH DINNER — AFTER DINNER

DRY WATCH SHERRY — PALOMINO SHERRY — SAUTERNE — BURGUNDY — TRIPLE CREAM SHERRY — SOUVENIR MUSCATEL

Hear "Hollywood Players" every Tuesday evening—CBS

COPYRIGHT 1946 CRESTA BLANCA WINE COMPANY, INC., LIVERMORE, CALIFORNIA

Have Lovelier Floors . . . with LESS CARE!

Get Self-Polishing Simoniz For Your Floors—Gives the Same Longer Lasting Beauty So Famous For Cars

No wonder Self-Polishing Simoniz is the favorite floor care with millions of mothers. Just a damp cloth wipes up dust, dirt, scuff marks and soiled spots . . . makes it safer for children when floors are sparkling clean always. Self-Polishing Simoniz applies wonderfully easy and fast. Spread with cloth or mop applicator . . . no rubbing, no buffing. It shines as it dries crystal-clear on your floors . . . lets you see the full, natural beauty of colorful linoleums and fine finishes. Prove to yourself that floors stay lovelier longer. Get Self-Polishing Simoniz today!

Self-Polishing
SIMONIZ FOR FLOORS

PINT 59c
QUART 98c

POUR ON, SPREAD WITH CLOTH OR APPLICATOR

Sold by grocery, hardware, variety, drug, paint, 5 cents to $1, auto accessory and department stores—and linoleum dealers everywhere.

THE SIMONIZ COMPANY, CHICAGO 16, ILLINOIS

Recognized for over thirty years as authorities on preservation of fine finishes

SHINES AS IT DRIES . . . NO RUBBING . . . NO BUFFING

AFTER-MEAL DISCOMFORT

"Pepto-Bismol is good for that"

Never upset an upset stomach with overdoses of antacids or harsh laxatives. Be gentle with it. *Take soothing PEPTO-BISMOL.* Not a laxative. Not an antacid. It calms and soothes your stomach. Pleasant to the taste—children love it. *Ask your druggist for PEPTO-BISMOL when your stomach is upset.*

A NORWICH PRODUCT

DRINK DEXTRO-DELICIOUS

O-So Grape

OH! SO GOOD

5¢

BOTTLED LOCALLY BY HYGRADE WATER AND SODA CO.

ENJOY THIS REALLY VIGOROUS FLAVORED COFFEE it's Mountain Grown

FOLGER'S COFFEE

Santa Fe TRAILWAYS

THRU BUSES Are Quicker

BRAND NEW BUSES

VIA THE SHORT ROUTE

between

ST. LOUIS AND PEORIA

2 SCHEDULES DAILY

NO CHANGE OF BUSES

Leave St. Louis 7:30 a.m. 6:45 p.m.

Arrive Peoria 1:00 p.m. 12:14 a.m.

Ask About New Service to Springfield

Trailways Bus Depot

706 N. Broadway

Phone CE. 7181

U.S. ARMY KEEPS 2600 DRAFTING MILITARY MAPS

20-Year Program Set Up for Charting Foreign Areas Important to American Defense.

By JAMES G. SIMONDS
A Correspondent of the New York Herald Tribune and the Post-Dispatch.

WASHINGTON, Nov. 20—A 20-year program of mapping to provide vital information on areas considered important to national defense is being undertaken by the Army Map Service, the largest producer of maps in the world.

This program is being facilitated by the use of hundreds of tons of maps captured in Europe and the Pacific during the war and sent back to the mapping service headquarters in Washington. The service is still getting aerial photographs from abroad to be used in making the maps. The foreign areas covered this year by new maps will aggregate 120,000 square miles.

High-ranking military planners are determined that the United States will never be caught in the same position that it was in 1941 when no maps were available for many areas in which American troops had to operate, particularly in the Pacific.

The map service's long-range program includes the first military mapping of parts of the United States on the tactical scales of 1:25,000 and 1:50,000. Although these maps and a medium scale map of 1:250,000 will be of considerable interest to the average American, the map service is primarily concerned with the military mapping of foreign countries.

Good German Maps.

Existing maps of Europe have furnished the basis for most of the service's mapping of that area. Many of these had been prepared for use by the German armies, and were captured during the invasion of Europe. The Germans made very good maps of western and central Europe, but their knowledge of Russian geography was not as thorough.

Even after the Germans had been fighting in Russia for two years, and had what at that time was the largest mapping service in the world, they were unable to produce good maps of their own of Russia. In most cases they used very fine maps of the Soviet Union which the Russians had prepared for their own troops, merely changing the names and symbols into German.

One of the greatest gaps in the map service's collection is the area to the north and northeast of the United States. Very few good maps exist covering Alaska and northern Canada and the region to the east, particularly the periphery of Greenland. There is only a very slight knowledge about the geography of the interior of Greenland, but this is not regarded as sufficiently important to warrant mapping it.

The Army Map Service is also co-operating with several South American countries in an effort to make a thorough coverage of South America, which is necessary in the interests of hemisphere defense.

Only One Complete Map.

Only one complete map, of a 1:1,000,000 scale, exists. That map, prepared by the American Geographical Society of New York is regarded as a very fine map, but it is not sufficiently detailed for any military use except for overall planning.

Although the mapping work is being undertaken primarily from a military point of view, much of it will be original work covering little-known areas. The maps will provide excellent information on which to base construction of roads and airfields, as well as make possible the exploration and development of some areas that have not yet been penetrated.

At present, the Army Map Service has about 2600 employes, of whom 2000 are working in the tremendous modern mapping plant in Washington. The other 600 are working in branch offices in other parts of the country.

During the war the service produced 491,000,000 copies of about 41,000 different maps, despite the handicap under which the service started the war. In addition to several buildings where the mapping work is done, the service has a new storehouse where tons of maps and mapping equipment is being held for any future need.

The equipment in the mapping service center varies from the latest types of electric air brushes and air erasers to complex machines to press colors, and cameras so large that they use a 40x48 negative and are focused by small electric motors.

Even in peacetime there is a considerable shroud of secrecy around the work of the mapping service. Many of the maps produced by the service are for military use only and are not given any civilian distribution, but such maps as that of the United States on a scale of 1:250,000 will give other cartographers a valuable base for production of maps for civilian use.

NEW ZEALAND OPEN SEASON ON SEALS NETS 6187 SKINS

WELLINGTON (ONA)—Authorized hunting of seals in New Zealand waters, for the first time in 22 years, yielded 6187 skins.

A three-month sealing season was permitted in restricted areas, after fishermen complained that there were too many of the protected seals and they were ravaging the blue cod, most valuable fish in these waters. Sealers found little evidence to support the fishermen's charges.

The authorities have announced that the 1924 curb on seal-hunting will be restored next year.

THURSDAY, FRIDAY AND SATURDAY

christmas RECORD DAYS

Santa ARRIVES AT SEARS TOMORROW . . . BRINGING CANDY FOR ALL THE KIDDIES!

(Accompanied by an adult)

Bring your kiddies to Sears Happi-Time Toyland! We are proud to have for sale a very colorful array of toys and games . . . many of which we haven't had in years! We are also proud of our newly enlarged toy department . . . Remember, candy from Santa for the kiddies when they're accompanied by an adult. Shop early for best selection.

SEARS ROEBUCK AND CO.

STORE HOURS: Thurs. 9:30-5:30
Open Fri. & Sat. Nights 'til 9:30

Beautiful, Go-to-Sleep
CUDDLY BABY DOLL
With Real Eyelashes! 4.98

There are dolls and dolls . . . but every little girl loves a baby doll. This one is made of durable, high-grade composition, with jointed arms and legs, and sparkling go-to-sleep eyes. Long eye lashes, too . . . and dressed in a lace-trimmed dress and bonnet, and cute little bootees. Her face has a soft, alive look.

Sturdy Folding-Type
DOLL BABY BUGGY
Shock-Absorbing Spring Suspension 13.95 Easy Terms

Dolly will really ride in class in this well-made buggy with chrome handles, quilted body lining, and storm shield. It even has a mechanical foot brake and shock-absorbing spring suspension . . . just like the real thing!

Quantity Limited . . . Order Yours Today!
NOMA ELECTRIC BUBBLE-LITES

Make yours a fascinating Christmas tree with these lovely glass candles that have endless streams of tiny bubbles rising through them. Candles light up when turned on . . . bubbles begin rising after a few minutes. High quality wiring. For indoor use only. Metal spring-clip fasteners clamp securely on tree branches.

Complete 9-Light Set 4.25

WOOD PEG TABLE — For tots. Colored wood pegs, mallet and board. Saddle-shaped seat. 2.29

CUDDLY PANDAS — Black and white panda. Made of soft, cuddly rayon plush. 14" tall. Others to — — 6.98 1.98

MUSICAL ROCKER — Swiss music box plays while chair rocks. In maple-finish hardwood 6.98

STURDY WAGON — Well-made streamliner. Has all-steel gears, wheels. Rubber tires. 6.95

PICK-UP TRUCK — It's f-a-s-t! Sturdy wood body with steel wheels, rubber tires. 3.98

BABY WALKER — Sturdily constructed with steel wheels, ball bearings, rubber tires. 8.95

FINE PULL TOY — All-steel construction. They'll get a world of fun out of it. 1.59

METAL SCOOTER — Fire engine red. Heavy steel with grooved base. Good rubber tires. 2.98 Reg. 2.98

Bright Enamel Finished
DOLL SWING
Regularly 1.95 1.69

She can swing dolly in this all-steel swing, sets up anywhere. Bright enamel finish.

All-Steel Toy
WHEELBARROW
Regularly 2.19 1.98

All-metal wheelbarrow, sturdily constructed. Rubber tires. 32" overall length. Enamel finish.

★ Use Sears Easy Terms on All Purchases Totaling $10 or More. Just a Down Payment ★

"Satisfaction guaranteed or your money back" SEARS

Kingshighway at Easton
7412 Manchester

Grand near Gravois
East St. Louis, Ill.

Editorial Page
Daily Cartoon

EDITORIAL SECTION

ST. LOUIS POST-DISPATCH

Society—Wants

PART THREE | ST. LOUIS, WEDNESDAY, NOVEMBER 20, 1946 | PAGES 1—16C

Austrian Communists Apparently Following Rule-or-Ruin Policy; Effort at General Strike Failed

Soviet Troops Enable Them to Exercise Disproportionate Influence in Red Zone, Russians Themselves Flout 4-Power Agreement They Signed, Carroll Binder Says.

By CARROLL BINDER
Editorial Editor of the Minneapolis Tribune, who recently visited Austria and Germany.

(SECOND ARTICLE)

(Reprinted from the Minneapolis Tribune by special arrangement).

IF YOU cannot run Austria, ruin it seems to be the motto of the Russian-maneuvered Communist minority in that liberated country.

The Communist party got so few votes in the free elections that its voice in Austrian affairs would be negligible without Russian intervention.

With the assistance of 60,000 to 80,000 Russian occupation troops the Austrian Communist minority exercises disproportionate influence in that part of Austria occupied by Russia. If the Austrian Communists and their Russian protectors have their way conditions will become so bad in Austria that the Communists may take over.

Sought General Strike.

On Oct. 17 the Communist minority tried to split the Socialist majority in the Austrian General Confederation of Labor and force Austrian workers into a 36-hour general strike.

There is nothing Austria needs less than any kind of strike, least of all a general strike. The Socialist leaders realized that this was just another Communist move to aggravate the misery of Austria and create a state of chaos in which the Communists and their Russian masters could take over.

Informed Austrians realize that the semi-starvation ration of 1200 calories which the Communists wanted to protest against was due in considerable part to merciless Russian exactions from impoverished Austria. But Russian censorship prevented Austrians living in the Russian zone from being told that fact or from knowing how much the United States, Great Britain and other democracies had done to relieve Austrian distress.

Anti-Communist Austrians wonder how successful they will be in staving off the further attempts Austrian Communists will make to exploit distress this winter by renewed pressure for a general strike.

Sponsored 35 Strikes.

During the month preceding this attempt to plunge Austria into a general strike the Communists had openly sponsored 35 strikes in the American, British and French zones.

Strikes for more food have occurred in all the zones of Austria except that administered by Russia. That does not mean that non-Communists eat better in Russia's zone. They do not though most of Austria's agricultural lands are under Russian domination. It simply means that the Austrians who might wish to strike against the Russian administration are deterred from doing so by realization that participation in a disapproved strike would mean arrest and deportation to Siberia.

It is hard, however, for a non-Communist to please the Russians. Dr. Ludwig Baier, security director for lower Austria, in the Russian zone, learned that the hard way. Dr. Baier is under arrest for having prohibited strikes and demonstrations in that province without having first obtained Russian permission.

Socialist Minister of the Interior Oscar Hellmer, who supervises Dr. Baier's activities, said Baier acted in accordance with a Russian directive barring strikes in the Russian zone.

Signed New Control Plan.

On June 28 Russia joined with the United States, Great Britain and France in signing a new control plan for Austria whereby the democratically elected Austrian Government was vested with greatly enlarged powers to pass domestic laws and make international agreements.

So long as they do not modify the Austrian constitution or international agreements, other than those with the four occupying powers, the laws enacted by Austria become effective 31 days after their passage unless unanimously disapproved by the Allied council.

Previously one disapproving Allied vote was enough to prevent an Austrian law from coming into force.

This new form of Allied control was put through largely on American initiative but was modified in accordance with Russian wishes in order to obtain Soviet acquiescence.

By Oct. 25 Russian flouting of provisions to which Russia officially is committed had reached such proportions that Lt. Gen. Sir James Steel, chief British representative in Austria, bluntly criticized Russian behavior in a six-page statement read before the four powers.

Block Nationalization.

Ironically, the most important piece of Austrian legislation blocked by the Russians, has been the law nationalizing industry. The United States, traditional citadel of free enterprise, thus finds itself upholding Austria's right to follow an economic procedure championed and practiced by Russia for 28 years.

The Russians refuse to recognize Austria's nationalization of properties in the Russian-occupied zone because they claim it infringes on Russia's right to claim German assets under the Potsdam reparations clause.

In behalf of the British Government Gen. Steel declared the Austrian nationalization law was not a constitutional measure and therefore went into effect because it was not unanimously disapproved by the Allied council.

The nationalization law in no way violates the Potsdam agreement, Gen. Steel went on to say, since the assets transferred to the Austrian Government by it remain as much subject to the Potsdam provisions as before the transfer.

Cites 4 Other Measures.

Steel reproached the Russians for disregarding four other Austrian laws. One concerns movement of food and commodities between occupation zones and between provinces.

The Russians, Steel reminded them, are violating an instrument they "freely signed," along with the other three powers to "progress toward our common object of re-establishing an independent and democratic Austria."

That the Russians are not desirous of giving Austria independence so long as Austria is democratic rather than Communist is evidenced by Soviet refusal to join the other Allies in turning the administration of Vienna back to its own civil authorities as well as by the fomentation of labor and political difficulties for the parts of Austria it does not at present control.

LaGuardia Favored to Run Trieste

U.N. Delegates Impressed by His Fight Against Own Government.

By NAT A. BARROWS
The Chicago Daily News-Post-Dispatch Special Dispatch. Copyright, 1946.

NEW YORK, Nov. 20.

BY the sheer impact of his personality, one man already has unwittingly made himself a candidate for the governorship of the free territory of Trieste when it finally comes under the administration of the United Nations.

Delegates to the General Assembly knew him by reputation before they reached New York. Then they saw and heard him in action. He was terrific, they said.

He is, of course, Fiorella LaGuardia, New York's former mayor and now head of the expiring UNRRA.

The diplomats, listening to him plead the cause of Europe's hungry millions and inferentially warn his own country against the consequences of using food relief as a political lever, gave him longer, more enthusiastic applause than any other U.N. speaker has received. And that includes President Truman. "The Little Flower" spellbounds them all, including the Scandinavians, the Russians, the Arabs and the Latins.

That's why delegates are speculating upon the chances of getting LaGuardia o run Trieste.

LaGuardia? He's too busy now, trying to prevent a vacuum when UNRRA winds up, even to think about it.

As for Trieste, the Big Four foreign ministers still are mulling over the precise terms for making it into a free territory. American Secretary of State Byrnes and British Foreign Secretary Bevin, refusing to get out-maneuvered by Soviet Foreign Minister Molotov, have managed to defeat a Russian effort to pack the proposed local government in Yugoslavia's favor. Molotov tried at Paris and he tried here in New York. It was apparent that Byrnes and Bevin were prepared to stand their ground indefinitely until they got a solid, unhampered footing for the U.N. governor.

But Molotov achieved two points: He can always tell the Yugoslavs that he fought for them as long as he could; he still has a measure of control over the local Trieste Government since it will be under the Security Control — where Russia has veto power.

It is the sort of concession the Russians handle so cleverly. You merely back down when repeated frontal attacks fail and direct your strategy toward another area of the same sector.

S.S. AMERICA SETS ATLANTIC RECORD (FOR U.S. VESSELS)

COBH, Eire, Nov. 20 (AP)—The United States Lines' America, biggest commercial ship under the United States flag, today held the American record for the eastward crossing of the Atlantic. The 26,454-ton passenger vessel, on its war-delayed maiden voyage to Europe, was only 4 days, 22 hours, 22 minutes out of New York when it dropped anchor in Cobh-Cork harbor at 11:15 last night.

The America's performance beat the record of 5 days, 5 hours between Ambrose Light, New York, and Daunts lightship, off Cobh, set before the war by the Manhattan, also a United States Lines ship.

The international record for the eastward Atlantic crossing is 3 days, 20 hours and 42 minutes, set by the British liner Queen Mary between New York and Southhampton in 1938.

Mother Decorated by British

—International News Photo.

MRS. ODETTE SANSOM (center) with her three children at their home in Petersfield, England. King George VI yesterday presented to her the United Kingdom's highest civilian award, the George Cross, for heroic services with the underground behind German lines in the war. Mrs. Sansom, born in France, married an Englishman.

ICKES

Main Cause of Democratic Defeat Was Harry Truman

BY HAROLD L. ICKES
(Copyright, 1946.)

THAT coalition of "incompatibles" which is the Democratic Party is now seeking sanctuary. Some may wonder "who killed cock robin" on Nov. 5 but there can hardly be any doubt that the Truman administration knocked itself out.

But the administration alone was not to blame. There is always an accelerating defection, after one party has been in power for many years. Even if Franklin D. Roosevelt had still been alive, he would have been hard put to it to beat back the Republican hordes.

The voters, whether with good reason or not, decided to turn to the Republicans. There had been numerous labor strikes for which the party in power was blamed—sometimes properly and sometimes not. The Administration was blamed for living costs that were reaching higher and higher, although the war largely was to blame for this situation.

The Republicans and their reactionary "Democratic" allies from the poll tax states were accessories before and after the fact. It was they who struck down price control and passed a fake bill which Truman properly vetoed. This was followed by a worse bill which he should have vetoed but did not. The country was full of smearing witch-hunters who imagined at least one Communist under every bed. They made some people believe that there were at least 10,000 Communists where only one really existed and that all of them were within the Democratic fold.

Among Other Factors.

Another important factor was the drive that is going on in this country to bring about a war with Russia. Behind this effort are powerful business, financial and social interests. Then there was the bizarre campaign, allegedly in behalf of the Democratic candidates but as a matter of fact, although inadvertently, in favor of the Republicans, stridently carried on by Henry A. Wallace.

Still another reason for Republican victory was the indiscriminate savoring by Truman of the unpalatable Edwin W. Pauley. The refusal of the United States

Continued on Page 7, Column 3.

Red Gen. Chu Assails U.S. 'Reactionaries'

Head of Chinese Communist Armies Says They Encourage Chiang.

By JOHN RODERICK
YENAN, Nov. 18 (Delayed) (AP)

GEN. CHU TEH, commander in Chief of China's Communist armies, charged Chiang Kai-shek today with "the entire responsibility" for national disunity and civil strife and assailed "American reactionaries" for "lending him encouragement."

In an exclusive three-hour interview, the famous guerrilla strategist declared he was preparing the defense of this Chinese Communist capital for "an important Government attack."

Gen. Chu also made these assertions:

1. That the Communists are not yet prepared to hold a rival congress in defiance of the National Assembly at Nanking (contrary to a dispatch circulated by the Communist news agency in Nanking.)

2. That between January and June he had demobilized 500,000 Communist troops in keeping with a joint Communist-Government army reorganization plan, but that the Communists now were in greater strength than ever.

Chu said he and party leaders had decided the demobilization plan, agreed on in January in Chungking, was a "trap."

Chu attributed the fall of Kalgan, the Communist "second capital," to this "misguided faith" and said the present armies had been replenished by veterans of the war against Japan, who had returned to their farms months ago.

The famed old bush fighter, who lives in the same spartan white-washed cave where I first met him a year ago, then launched into his criticism of Americans.

"It is regrettable," he said, "that reactionaries like Henry Luce (Time-Life publisher) and (Senator) Vandenberg (Rep.), Michigan, who don't care one iota for what other peoples suffer or think, should have so much to do with shaping American foreign policy.

"Unless these selfish little men

Continued on Page 7, Column 3.

Germany Faces Economic Collapse Due to Zoning, Failure to Keep Potsdam Pact, Says Gen. Draper

A.M.G. Expert Asserts Treaty Should Be Fulfilled or Revised—Reich Deteriorating From Slow Starvation and Fear of Continued Separation Into Four Parts.

By RICHARD KASISCHKE
BERLIN, Nov. 20 (AP)

BRIG. GEN. WILLIAM H. DRAPER JR. said today that Germany, after more than a year of four-power occupation, was headed for economic collapse and that the only cure was fulfillment of the Potsdam declaration or revision of that declaration.

Gen. Draper is chief of the economics division of the American Military Government. He stated his views in the introduction to a 220-page, multi-colored, magazine-style special review entitled "A Year of Potsdam," prepared by the economics division.

Across the front cover is printed this excerpt from the Big Three's Potsdam declaration:

"During the period of occupation Germany shall be treated as an economic unit."

Failure to Fulfill Pledge.

Gen. Draper asserted that Germany's economic troubles were chiefly attributable to failure to fulfill this pledge. He said that throughout the last year the Americans had pressed for wiping out Germany's zonal boundaries and finally formally offered merger of their zone with any or all the other three zones.

"Potsdam must be carried out as a whole or it must be revised," he said, adding that unless this were done it would be impossible to carry out the plan for reparations. He said that under present conditions the United States was spending about "$200,000,000 a year—over $500,000 per day—to prevent starvation, disease and unrest in the United States zone" and added that, without free trade with the rest of Germany, the American zone would never be able to pay its own way.

There is a print order for 5000 copies of Gen. Draper's book. Five hundred copies will be airmailed this weekend to Washington, their arrival obviously timed for the forthcoming four-power discussions on Germany, at which economic unity will be a major subject.

"Today Germany, like much of Europe, is hungry," Gen. Draper said. "Physical deterioration from slow starvation has begun.

"Coal is short. A second winter with little heat lies ahead. These shortages exist not because of reparation removals but because those industries which are to remain in Germany cannot yet be revived.

Fear of Continued Separation.

"Germany is paying a heavy price for destruction she brought on herself. But the fear in Germany today goes deeper than hunger and cold. It is the fear of continued economic paralysis—the fear of the continued separation of Germany into four parts. . . .

"The Potsdam agreement stated categorically that Germany would operate as an economic unit. The reparations plan—actually a plan for industrial disarmament, which would leave Germany more than half its total prewar industry but only one-third of its heavy industry—was based on this principle and so staged. The plan provided that enough industry was to remain to permit Germany a tolerable standard of living. But this could only be true if German resources were freely available throughout Germany and if the proceeds of German exports could pay for food and other necessary imports for Germany as a whole.

"So far this part of Potsdam has not been made effective. Until boundary questions (including Ruhr and Saar) are settled and the area that is to be the future Germany becomes one economic unit, the individual parts can never become self-supporting."

Argentine Claim to Antarctic.

BUENOS AIRES, Nov. 20 (AP)—The foreign ministry said yesterday Argentina soon would establish a weather station on the Antarctic continent, for which Argentina and Chile are making a joint claim, but added that the purpose of the station was solely to furnish meteorological information.

FAIR TRIALS PREVENTED, SAY 15 AMERICANS DEFENDING JAPS

MANILA, Nov. 20 (AP)—Fifteen of 24 American civilian lawyers defending Japanese war crimes suspects here protested to Secretary of War Patterson today that "gross maladministration" is preventing fair trials for the accused.

The protest said several lawyers had resigned and returned to the United States at their own expense. Mark T. Smith, Jersey City, N.J., declared prior to embarking that he resigned because conditions both on and off duty preclude a fair trial.

A recent official report of an investigator for United States Army Forces, Western Pacific, confirmed defense attorneys' charges that their pay, quarters and transportation are inferior to those provided prosecution lawyers, who are responsible to Gen. Douglas MacArthur's command, not AFWESPAC.

BRITONS ASKED TO EMULATE KING AND CONSERVE FUEL

LONDON, Nov. 20 (UP)—Britons were called upon today to save fuel and electricity against the likelihood of a pinching shortage this winter.

King George and the royal household were cited as setting an example for the nation. The Ministry of Fuel and Power said the King was "taking a personal interest in the matter" and that the appeal for utmost economy was supported by the royal family.

Authorities said Britain's 700,000 coal miners were not producing enough to supply domestic and industrial demands.

BELGIAN UNDERGROUND CHIEF DECORATED BY BRITISH KING

LONDON, Nov. 20 (UP)—Lt. Comdr. Patrick O'Leary vanished from the earth yesterday and in his stead Dr. Albert Guerisse went back home to Spa, Belgium, to resume his practice.

O'Leary, a wartime underground leader, actually was Dr. Guerisse. He long since was awarded the Distinguished Service Cross. Before leaving England, he received from King George the George Cross, Britain's highest civilian decoration.

Dr. Guerisse helped 600 Britons and Americans, mostly airmen, escape the Germans.

Australia and Bretton Woods.

CANBERRA, Nov. 20 (AP) — The cabinet has decided to recommend that Australia ratify the Bretton Woods financial agreement with the provision that the question may be reviewed later. A section of the Labor party was opposed to the move, chiefly because of fear of external interference in Australia's full-employment policy.

IMPERIAL Washable WALLPAPERS

Jay Wise STUDIOS
IMPERIAL DISTRIBUTORS
5020 Delmar at Kingshighway (8)
Webster Groves 128 W. Lockwood

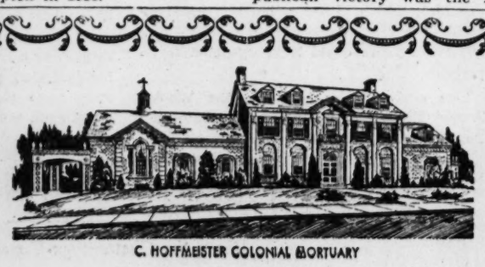

C. HOFFMEISTER COLONIAL MORTUARY

Preferred Services

C. HOFFMEISTER Services are preferred services because the most thoughtful, careful planning and work go into every funeral we conduct.

And . . . we have the equipment and facilities to give you the utmost in quality and beauty . . . plus the experience of men and women carefully trained for this highly technical profession.

Funerals from $150 to $3,250

C. HOFFMEISTER
Colonial Mortuary
6464 CHIPPEWA at WATSON (9) FLANDERS 1938

THRIFT HARDWARE & SUPPLY CO.

Spring Bronze WEATHER STRIP

Stop heat losses at windows

Stop heat losses at doors

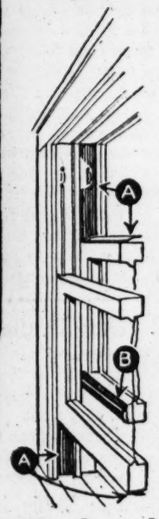

WINDOW SET

In one package . . . all the materials you need to weatherstrip one window 2½x5 feet or smaller. Weatherstrip that will stop the cold this winter, keep out the heat next summer. Set contains 6 pieces of style A and 1 piece of style B quality spring bronze weatherstrip. Easy to put on yourself.

Price Per Set 98c

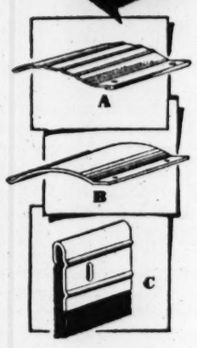

Due to special hardness and temper of the spring bronze in these sets, lasting tension is assured.

DOOR SET

Enough material, all in one package, to winterproof a door 3x7 feet or smaller. Easy to put on yourself, it will quickly pay its cost in the heat it saves. Of fine spring bronze, complete with nails and screws, it's a Thrift buy for you. Get enough sets to winterproof all your doors.

Price Per Set $1.29

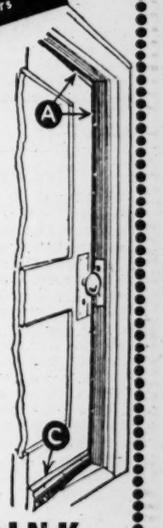

Reliable Hot Water Thermometer

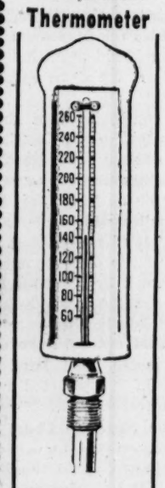

Excellent approved hot water thermometer.

89c

Wood and Felt Weatherstrip

The inexpensive way to weatherstrip is to use this great insulation value . . . wood and felt weatherstrip.

Comes in 7 ft. lengths

¾" Wide 3c Foot | 1" Wide 4c Foot | 1¼" Wide 5c Foot

CAULKING CEMENT

Weatherproofing your home for winter isn't complete without caulking all the cracks through which the cold wind can steal!

Knife Grade
2½ lb. can 67c
5 lb. can $1.22
15 lb. can $3.26

Gun Grade
Quart $1.20
Gallon $4.20

42" CAST IRON SINK

Acid-resisting gleaming white porcelain enameled sink. Single drain board.

$29.95 Less Trim

54" DOUBLE DRAIN SINK

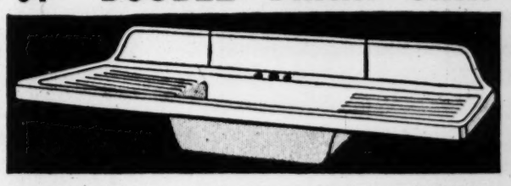

Double drain board sparkling white porcelain enameled sink. Acid-resisting. A beauty for modernizing your old kitchen sink.

$39.95 Less Trim

FURNACE SHOVELS

All steel, but light as a feather coal shovels.

79c

FURNACE CEMENT

Patch up your furnace yourself.

2-Lb. Can 23c

Steel Furnace Pokers—59c

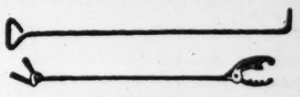

Furnace Clinker Tongs — $1.19

WE DELIVER • RO. 5800

MAIN STORE 4558 EASTON (13)

DOWNTOWN 1101-07 CHOUTEAU CE. 3166

ST. LOUIS POST-DISPATCH
Founded by JOSEPH PULITZER
December 12, 1878
Published by
The Pulitzer Publishing Co.
Telephone — *Address*
Main 1111 — *1111 Olive St. (1)*

THE POST-DISPATCH PLATFORM

I know that my retirement will make no difference in its cardinal principles; that it will always fight for progress and reform, never tolerate injustice or corruption, always fight demagogues of all parties, never belong to any party, always oppose privileged classes and public plunderers, never lack sympathy with the poor, always remain devoted to the public welfare; never be satisfied with merely printing news; always be drastically independent; never be afraid to attack wrong, whether by predatory plutocracy or predatory poverty.

JOSEPH PULITZER.
April 10, 1907.

LETTERS FROM THE PEOPLE

Engineering and Pork

To the Editor of the Post-Dispatch:

I have just had the privilege of reading and re-reading your editorial, "Pork and Patronage." I have given some study to the construction, maintenance and operation of certain of our inland waterway systems, and feel that I am qualified to speak authoritatively about those features. I am in agreement with your editorial in its entirety.

I was first impressed with your clear-cut, bold statement of the purpose and the makeup of these so-called rivers and harbors conferences, similar to the one held in New Orleans Sept. 20. You have, in my opinion, rendered real service to the taxpayers of our country in turning on the light and giving the people an opportunity of seeing for themselves just what it is all about. I wish that every member of our new Congress could have a copy of your editorial placed in his hands.

Among the many able and impressive statements you have made, these two especially appealed to me:

Some rivers and harbors work makes sense; much of it is boondoggle. Little of it fits into a unified plan with a full public advantage at the end.

Politics still infects engineering, and the public pays.

As an engineer, my face was a little red when I read the above statement about my professional brethren, but I am not able to refute it. The last sentence of your editorial is a nugget:

It will be a greater one if some man of courage in the Eightieth Congress drags the improvident details out until his fellows wince at the sight of him and are moved to repent.

RUDOLF P. FORSBERG,
Consulting Engineer, Chief Engineer (Retired) of Pittsburgh and Lake Erie Railroad Co.
Pittsburgh, Pa.

How to Handle Lewis

To the Editor of the Post-Dispatch:

John L. Lewis should be fined $1,000,000 and put in jail for six months.

JUST A CITIZEN.
Maplewood.

Where Else?

To the Editor of the Post-Dispatch:

Marquis Childs says the Republican members of the Seventy-ninth Congress "cleverly" placed the responsibility for the American picture of economic confusion on the Truman Administration. Does Mr. Childs or any other intelligent American place it anywhere else?

A. L. ARNOLD.
Alton, Ill.

Raw Deal for GIs

To the Editor of the Post-Dispatch:

Thanks to the millions of GIs who fought to make our democracy safe, and to the thousands who will never return, we have won the war. But the poor GIs who returned, and their families, are getting a pretty raw deal.

This country set a record pace during the war, getting out war materials to bring the war to a speedy end. Why then isn't it possible to build prefabricated houses at a record pace, thereby taking care of the greatest housing shortage this country has even seen?

The RFC is holding up some $87,500,000 in loans—questioning whether it is a good investment. If it were twice that amount, in my opinion it would be the best investment our government ever made.

A. G. WEBER.
Webster Groves.

How Much Longer?

To the Editor of the Post-Dispatch:

In regard to the Union Electric strike: How much longer are the clear-sighted members of unions going to let a few strong-armed bullies in their midst dictate their decisions and actions and practice violence?

A. C. C.

Don't Increase Rents

To the Editor of the Post-Dispatch:

In view of the high and increasing cost of living, any sharp increase in rents would be gross injustice to millions of renters in the low-income group.

In the public interest, rent control should be extended far beyond next June 30, as no material betterment in the housing shortage can be expected for several years at least.

J. L. S.

Do Increase Rents

To the Editor of the Post-Dispatch:

Congratulations on the editorial, "For Higher Rent Ceilings." While I am not a landlord I believe landlords are entitled to some relief.

F. W. P.
University City.

Dig Deeper

To the Editor of the Post-Dispatch:

Many who have already given to the Community Chest may want to dig deeper when they think of our war refugees.

Homeless children who are without food and clothing are suffering; their minds are full of fear and bitterness. Let us all give our share to build and rebuild a better world.

MARIANNE KOBERLY.

How the U. S. Uses Food

The United States Government has retreated from international co-operation in the matter of world food relief.

The political purpose of our withdrawal should be obvious to all the world. Half of UNRRA's aid has been given to Russia and its satellites: the Ukraine, Byelo-Russia, Albania, Hungary, Poland, Yugoslavia, and Czechoslovakia. Those nations have voted solidly against the United States and Britain in UN. So the United States announces that from now on it will dole out food relief by unilateral arrangement. It will reward its supporters and withhold from its opponents.

The American protestations of virtue in this maneuver ring hollowly indeed. UN Delegate Stevenson's assertion that "the task of UNRRA is now being brought to a successful conclusion" comes too soon after Director-General Sir John Boyd Orr's report to UN-FAO that half the world is hungry and President Truman's declaration that the United States may have to feed the starving three years longer.

Mr. Stevenson's pious claim that "we have never used food or the misery of human beings as a political weapon, and we do not intend to do so now" is somewhat overshadowed by the self-evident fact that we did so at the moment we withdrew from international co-operation in food relief.

It would be better to say, as Assistant Secretary of State Clayton said vulgarly, "The gravy train is going round for the last time." At least that's frank. It would be better, too, to be frank with ourselves: By this act of super-nationalism and power politics we make all our international co-operation suspect. If we can't co-operate with the rest of the world in a relatively limited project like keeping people from starving, how well can we be expected to co-operate in an unlimited project like keeping them from fighting?

The other nations are still judging the United States. It is one of our worst national weaknesses to retreat from co-operation as soon as the shooting's over, and the world is watching to see whether that weakness is going to crop out again. The confidence which other nations have in us is still tentative. It will not be reposed freely until we prove that we are in the affairs of the world to stay.

As John Beaufort writes from Lake Success in the Christian Science Monitor:

> United States opposition to the formation of a new world relief organization to succeed the UNRRA has filled many delegates here with a doubly felt anxiety.
>
> They are concerned over the immediate effects . . . They . . . are especially concerned . . . that . . . if the UN fails in such a crucial matter as relief . . . it cannot expect to succeed in the longer-term task of establishing and maintaining peace.

Canada, Australia and Russia want international action. The United States is making itself the champion of nationalism. Are we going to realize, and in time, that international co-operation, like peace, is indivisible?

New Official, Big Opportunity

No public official in Missouri has a more challenging job than Hubert Wheeler of Marshall, whose appointment as the first non-political State Commissioner of Education has just been announced by the new State Board of Education. The sad plight of public education in Missouri is well known to Mr. Wheeler. Since 1941 he has been superintendent of schools in Marshall, where he bears an excellent reputation. Before that he was superintendent in Butler and in Lawrence County. Thus he is familiar with public school problems and needs and the generally inadequate efforts at meeting them.

Mr. Wheeler takes office with the Missouri State Teachers' Association asking for Federal aid for schools. He enters on his duties at a time when teachers right and left are leaving their classrooms for better paying work. (Figures presented on this page Monday showed that 1560 Missouri schools have closed in the last five years and that seven out of every 10 rural teachers have quit in the last five years.)

Well co-ordinated school consolidation is all to the good and the new Commissioner doubtless will advance it as much as he can. But the pressing problem of the quality of teaching remains and with it the associated problem of decent pay. Mr. Wheeler has an opportunity to identify his office and its service with this cause in all its aspects. He can make his administration a standout performance nationally on the state public school horizon. He can bring great credit to Missouri. We hope to see him do it.

Pittsburgh miners who have walked off the job explained that they were leaving to hunt bear. Well, President Truman and Secretary Krug aren't hunting any small game, themselves.

The Sucker List

When American Action, Inc., came into the news early last month, we remarked that it was a chip off the old block—the Liberty League. Now it turns out that it was not a "chip off the old block"—it was the old block itself.

The election has in some miraculous way improved the memory of American Action's chairman, Edward A. Hayes, a former national commander of the American Legion, to the point where he can give the names of the sponsors of his group to the House Campaign Expenditures Committee.

Among American Action's principal contributors are Lammot du Pont of the Delaware Du Ponts and John J. Raskob, estranged former chairman of the Democratic National Committee and a director of General Motors and of Du Pont. Both were prominent in the Liberty League in the '30s.

Other contributors are Ernest Tener Weir, head of the Weirton Steel Co.; J. P. Seiberling of Akron, head of the Seiberling Rubber Co.; and R. R. McCormick of Chicago, the newspaper publisher. We do not recall that these gentlemen were active in the Liberty League, but at least they were promising material for a junior phalanx.

How is it that the same names, and the same pattern of names, comes out again and again in the roll call of the would-be saviors of the nation? Do they instinctively band together for a holy crusade to the right?

Not at all. It is much simpler than that. A political sucker list, like any other sucker list, is never permitted to remain idle and unworked very long. A soft touch remains a soft touch, and the political promoters know this simple truth as well as the furtive lads who peddle policy chits in the back alleys.

Strike Against the Government

Since the rail strike last spring, sentiment in this country has been crystallizing, surely and steadily, in favor of public protection against strikes in industries directly affecting public health and welfare.

Does the coal industry come under this heading? Let us see.

Coal accounts for half of all the heat and energy produced in this country.

Coal is used to heat three-fourths of all American homes.

Coal powers nine-tenths of all mainline locomotives running on American railroads.

Either directly by steam power or by steam-generated current, coal turns the wheels of about 40 per cent of the nation's factories. It is vital in key industries like steel.

If a coal strike starts tonight and is deadlocked for any considerable time, factories will close for lack of power, homes will go cold for lack of fuel, most railroads will cease to haul traffic.

Sixty per cent of the factories would still have power, but only a fraction of them could continue to operate because of lack of materials or parts from other factories operating on coal.

All but a handful of the nation's industrial work force would be thrown out of jobs. Acute shortages would quickly appear in all sorts of goods. Inventories would become more depleted than ever, and inflation would spread as never before.

The coal-mining industry, then, indisputably affects public health and welfare, and in a degree which is true of few other industries. John Lewis knows this, and that is why, at the very beginning of winter, he dares threaten a nation-wide strike in violation of the law as interpreted by the Department of Justice and in the face of the spectacular gains made by the miners in their strike last spring.

It is true that the Administration has erred in keeping the mines in Government possession so long already. It may be true that Robert Hannegan and John Steelman led Lewis to expect he would have things his way if he would delay forcing the issue until after the election.

But these things dim into insignificance beside the fact that Lewis has used strikes no less than seven times to capitalize on the nation's necessity since the Japs struck at Pearl Harbor. His willful, egotistic intransigence in calling four strikes between May and November, 1943, is not forgotten. He caused a crisis so grave as to endanger the morale of millions of American soldiers facing Japs and Germans abroad and enduring shortages of supplies and equipment which the coal strikes intensified.

This country has dealt with John Lewis with exceeding patience and generosity. But patience and generosity have been exhausted. They are succeeded by the cold anger that comes of ingratitude and frustration.

A Timid If Not Selfish Stand

Chairman Vinson says that the House Naval Affairs Committee has voted unanimously against joining the House Military and Naval Committees, as provided by the La Follette-Monroney Congressional Reorganization Act. He says the committee believes it should wait until Congress acts on the proposal to consolidate the War and Navy Departments in the Cabinet.

Representative Vinson does not say whether this was by unanimous vote of all 30 members of the committee or simply of those who happened to respond to his query. In any case, the decision seems to reflect personal selfishness as much as concern for the welfare of the armed forces. Why wait on further action? Congress has already passed its reorganization law. Experience under it may well suggest the value of consolidation of the War and Navy Departments. Is Chairman Vinson afraid of that? It is to be hoped that the Republican House leaders will be more open-minded than the committee Democrats, more willing to run the risk of improvement in the administration of our armed forces.

That Is the Question

The dinosaur, with a brain weighing only a few ounces, poses, it is said, the question how long man, with his three-pound brain, can survive. Well, that's not *quite* the question. The question is, how long can man survive, using only a few ounces of his three-pound brain?

Peonage Wins in Puerto Rico

The United States Supreme Court's decision in the case of Puerto Rico's land reform law leaves that poverty-ridden island again helpless against the land monopoly of the sugar corporations.

A handful of sugar companies own three-fourths of all the land in Puerto Rico, and 150,000 Puerto Ricans with 600,000 dependents are landless. This situation is intolerable for a population of 2,000,000 living on an island less than 150 miles long and 35 miles wide and mainly dependent on agriculture for its livelihood.

Munoz Marin's Popular Party Government has tried to do something about it by acquiring land and parceling it out to the landless. But the land it has been able to obtain has been poor, so that the experiment started out with the odds against it. To acquire some good land, the Puerto Rican Legislature in 1941 enacted a law permitting condemnation proceedings.

The case on which the Supreme Court has just acted arose from proceedings to condemn 3070 acres of farmland belonging to the Eastern Sugar Association. The United States District Court in Puerto Rico dismissed the proceedings, but the First Circuit Court of Appeals at Boston upheld them. Now the Supreme Court has refused to review the original decision.

Obviously there is a difference of competent legal opinion as to whether the Puerto Rican land law is constitutional. If it isn't, it should be redrawn to be made so—and if that is impossible, the Constitution must need a little mending, for it was never intended to keep people in economic peonage to monopolistic corporations.

The open season on customers has been officially announced. No bag limit.

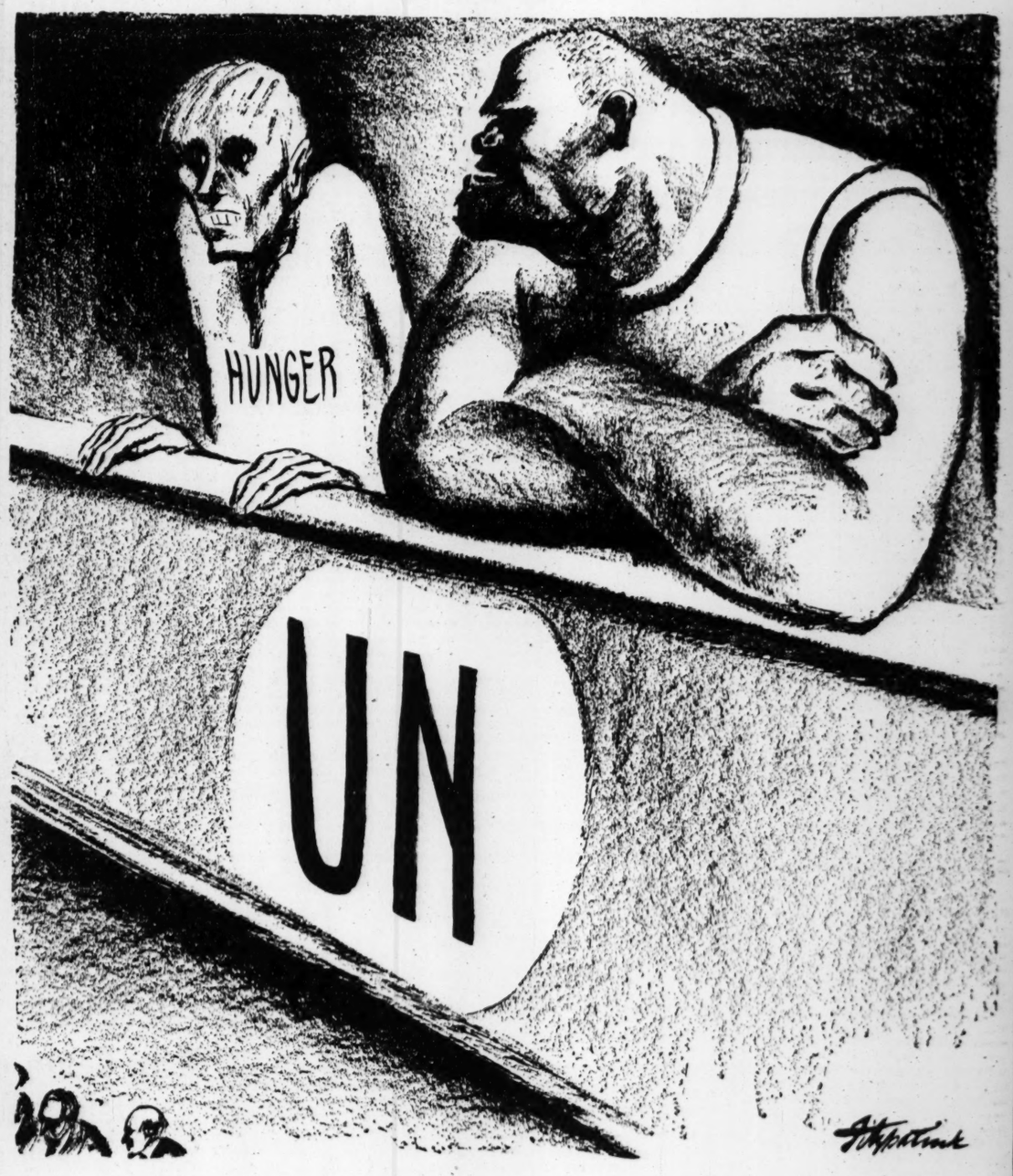

WAR: "IF THEY DISAGREE ON YOU ——"

Slow and Steady Does It

The Mirror of Public Opinion.

Without adopting Socialism, newspaper says, one admires way it was won in Britain; Fabian movement began in lifetime of still-living persons; success is "a monument to the now unpopular fact that reason, compromise, gradualness have their impressive values."

From the New York Herald Tribune

It is ironic that the diamond jubilee of the Fabian Society, which reached its sixtieth anniversary in 1944, should have been postponed by the most gigantic war in history. It is quaint that the delayed celebration found one of its three surviving founders, the famous Sidney Webb, a "Labor peer," now known as Lord Passfield. And it is at least faintly ridiculous that the aged George Bernard Shaw, that other cold but brilliant light of the middle '80s, should survive to advise the society that its next task ought to be the placing of Henry Wallace in the American presidency.

But it is neither ironic, quaint nor even faintly ridiculous that today, 62 years from its foundation, the celebrated society finds a Socialist government in office in Great Britain, with large schemes for the nationalization of the country's basic industries under way and with the "inevitability of gradualism" looking most convincingly inevitable indeed.

Revolution, Anti-Marx Style

The tactics of Fabius Cunctator have achieved an actual success in Britain and in large areas of western Europe beyond anything which either a hard-bitten capitalist or a doctrinaire Marxian of the late Victorian years could have dreamed to be possible.

The early Fabians—Shaw, the Webbs, Annie Besant and Graham Wallas—believed that there was a Socialist alternative to the iron Marxist law of the class struggle; they were an embodiment of English reasonableness amid the harsh and furious currents of social controversy. They often seemed a little pale, and they were, most of them, endowed with a deadly and deadening seriousness. But their ideas, reacting upon the rise of the Labor party and operating through such diverse minds as those of Wells and G. D. H. Cole, S. G. Hobson and Harold Laski, seem to have had something in them.

A Lesson for Today

The kaleidoscopic Laski presided at the anniversary celebration, and there is a gap between the vaguely well-intentioned Henry Wallace and the solemnly studious and very nineteenth-century figure of Graham Wallas too profound for comment. The Fabians were a phenomenon of their times; and the fact that even Shaw in his nineties could think of nothing wittier to offer them now than the project for making Mr. Wallace President is a sign of how completely those times have gone.

It is not through such instruments that Fabian Socialism—or any other kind—can be brought to the United States. But whatever our future may be, the Fabians will remain as a monument to the now unpopular fact that reason, compromise, gradualness have their impressive values, even amid such violent turmoils as those of today.

Philological Notes: Baltimorese and Mountainese

From the Chattanooga Times

Some time ago, a Baltimore vocabulary was published in the Baltimore Evening Sun. A few of the words are used in Chattanooga. Those words are as follows:

Arn (ahrn) n. A metallic element. E. g., "Arn and steel are made at Spare's Point."

Arnge (ahrnj), n. A citrus fruit. E. g., "We had arnges and pruins for breakfast."

Ast (ast), v. t. To propound a question, "I ast your forgiveness."

Calvary (cal'var-y), n. Body of horsemen.

Far (fahr), n. Combustion, conflagration. E. g., "After I run to the far, I was tard out."

Farst (fahrst), n. A group of trees, woods. E. g., "He lives in Farst Park."

Harble (har'-bul), adj. Unpleasant. E. g., "Don't she look harble?" Note: This adjective is derived from the noun harr, meaning terror.

Hosale (hoe'-sale), adj. Selling in quantity. E. g., "He got the new tars for his Ose-mobile hosale."

Meeyunaire (mee'-un-air), n. A person worth a meeyun dollars.

Payment (pay'-ment), n. Paved surface of a road or sidewalk. E. g., "He slipped on the icy payment and busted his leg."

Semney (sem'-ney), n. A number—70. E. g., "He lost semney dollars in the third race at Larl."

Turble (tur'-bul), adj. Inspiring terror (tair). E. g., "I sure felt turble Saddy night."

Umpar (um'-par), n. Baseball official. (Sometimes em-par.) E. g., "The umpar said, 'You're out!'"

Weel (weeul), n. Rotating member, as on certain kinds of vehicles. E. g., "I was wissling a tune wen the weel come off."

After the tourist leaves Chattanooga and goes up into the Smokies, he may be a little puzzled by the language used there

The guide for this vocabulary is Mrs. Alberta Hannum in "The Great Smokies and the Blue Ridge."

Mrs. Hannum points out that if a verb feels better to them as a noun, that's the way they use it. "You can git you one more gittin' of wood out of that pile; I didn't hyear no give-out about hit; listen, all you settin' rounders!"

And verbs flow freely into adjectives: "The travelin'est hosses; the talkin'est woman; the workin'est man."

And they use nouns for verbs, and quite effectively: "I didn't fault him for hit; that b'ar'll meat me for a month; he hain't much on sweetheartin'; I don't confidence them dogs."

The musical mountain language is much more delightful than the slurring cited above in the words taken from the Baltimore vocabulary and used sometimes by Chattanoogans.

A Tough Question

ADMISSION TO AMERICAN COLLEGES: A STUDY OF CURRENT POLICY AND PRACTICE, by Benjamin Fine. (Harper & Brothers, New York.)

In a time of educational crisis, an investigation of the admissions policies of our schools of higher education should be valuable not only to educators but also to parents and prospective students. So Benjamin Fine, education editor of the New York Times, sent questionnaires to 650 colleges. He received replies from 450 and studied the catalogues of the 200 that failed to reply. The survey covers every state and type of college.

Some of Mr. Fine's conclusions are reassuring. More than 80 per cent of the colleges reported that they use no "economic, social, religious, or professional" quotas in selecting their students (but Mr. Fine and his correspondents ignore racial quotas). Almost all admissions officers contend, in high-minded fashion, that "every one who can benefit should go to college."

If one can judge by their own statements and by Mr. Fine's conclusions, out institutions of higher learning seem to try to select their students democratically.

* * *

Yet the book presents other information that is disquieting. Practice often distorts policy. Most colleges still insist that applicants must have taken in secondary school the traditional "college course," which means that among the 15 to 17 units required for graduation there must have been at least 11 in English, foreign language, mathematics, social studies and natural sciences. Students who have taken too many courses in home economics, art, and vocational and commercial subjects are frequently refused admission in spite of high grades or scholastic abilities shown by entrance examinations.

Mr. Fine also points out that colleges, equipped before the war to handle 1,500,000 students, are faced with more than 3,000,000 applicants annually. Neither the author nor the schools consulted have found a solution to this over-demand. In a burst of platform oratory in the final chapter, Mr. Fine himself insists that every student who desires a college education must be given one.

* * *

In spite of the rhetorical assertions, the book fails to answer certain practical questions. Faced with a lack of building material for classroom and laboratory and dormitory space, where can colleges put "every student"? Confronted with a dearth of trained personnel, should colleges make a farce of education by dragging in any untrained individual, slapping him on a platform before a class and calling him a teacher?

Schools of higher education, it would seem, must choose between competent education for the most fit and half-baked education for everyone. Mr. Fine recognizes the necessity of choice and would seem to prefer the latter. Practical educators, presented with the physical limitations of facilities and of staff, are being forced more and more toward rigid selection. Even many state and municipal schools, must for the time being deny opportunities of education to many.

St. Louis University is referred to three times, Principia twice, Webster College twice, University of Missouri once. The name of Washington University appears twice in the index but both references are to the University of Washington, Seattle.

DANA O. JENSEN.

Reference Volume for the Hostess

THE PARTY TABLE, by Margaret Powers. (The Manual Arts Press, Peoria.)

Party givers will love this little book. Not only is it brimful of new ideas and variations of old ones, but it gives detailed instructions on how to make all the things requisite to a party's success.

DOROTHY THOMPSON

Coal for Power—or Power Politics

WHATEVER the outcome of the Government's showdown with John L. Lewis may be, the story behind the crisis is more than meets the eye. It is a story of politicians angling for votes in advance of recent elections, and of John L. Lewis striking for power, with control of the American labor movement as his target. In this contest the Government has played for Lewis's support, the miners are merely an instrument, and the American people and their economy are the victims.

The Government took over the mines six moths ago when a protracted strike, with disastrous national results, stalemated the union and operators. The Government then concluded a contract, which the union hailed as "the greatest economic and social gains made in a single agreement since its birth in 1890."

What Lewis Got.

Mr. Lewis's demands were all, in substance, granted. He won $1.85 a day wage increase, $100 vacation pay, a long overdue federal mine safety code, and 35-hour week.

Because the miners wanted to make up on lost time and lost income, the contract permitted a 54-hour week with time and half overtime, and double for holidays. This they accepted only in part. At no time during the contract have they worked anything like 54 hours, the average is under 43, and at no time were they compelled to work more than 35.

The reason they did not care to take advantage of the opportunity to earn more is reflected in their wages, which average $62.37 per week, the highest in American industry. Their welfare fund amounts to $8,000,000.

Backstage Politics.

The contract was made for the duration of Government operation and the operators accepted it. The contract did not forbid reopening negotiations for changes, but it certainly forbade unilateral termination and the law forbids strikes against the Government.

The Government has been planning to return the mines to the operators. Mr. Lewis, however, wished to renegotiate the contract with the Government, and to that end exercised political pressures on Mr. Truman, threatening the loss of mining states in the congressional elections if the Government should refuse reconsideration of the contract.

I am informed that both Robert Hannegan and John Steelman encouraged him to hope for Government compliance, and so advised the President. Julius Krug, however, knowing that an increase in coal prices would force a rise in all industrial prices and even in rents, was, I understand, furious and threatened to resign.

Meanwhile, the Democratic party lost the elections, and other advisers warned Mr. Truman that he had better get along with the new Congress. Mr. Truman, who first said a hesitant yes, then said a strong no and went on vacation.

Mr. Lewis, feeling himself betrayed by double-dealing politicians, stuck to his guns, which include a proposal to assess the 5-cents-a-ton welfare tax on coal as it comes from the mines, not after it has been purified at the tipple, as at present. He also asks 48 hours' pay for 40 hours, which means a 30 per cent wage increase.

Can Afford a Strike.

The Government notified him to negotiate with the operators while the mines continue under the Government contract. After negotiations are concluded, the Government will return the mines to be operated under any standards agreed to by collective bargaining.

Mr. Lewis's position, I have reason to believe, was taken chiefly with a view to the situation of the CIO and his rival Philip Murray. The prestige of union leaders rests on their capacity to meet the demands set by the highest gains of any union. Mr. Lewis's union, which commands immense funds—estimated at $70,000,000, or higher than the cash reserves of most of the great industries—can afford a strike, although the miners will have a bleak Christmas, and so will everyone else.

To Put CIO in a Hole.

But the CIO, bankrupted by a series of protracted expensive struggles, cannot afford them, and is furthermore crippled by serious dissensions within its ranks fomented by and against the Communists. What an opportunity for John L. Lewis to put the CIO in a hole and embarrass Mr. Murray!

Coal is a necessity of all industries. If its production is halted, workers will be unemployed, putting a great strain on union funds and on Government unemployment payments as well.

A general halt or slow-down in production sends prices skyrocketing, leading to rank and file pressures for higher wages to meet the increased cost of living. These, then, will come just at the time when Mr. Murray's CIO is weak. And thus, labor leadership will be played into the triumphant Lewis's hands.

That is how Lewis, power-hungry as are few men in America, thinks, and it is a ruthless game of which all workers and all the people of America are the mere instruments and victims.

MARQUIS CHILDS

On the Outside Looking In

THE hot seat in the new Republican Senate will be the chairmanship of the Committee on Education and Labor. Who will occupy that seat is still a perplexing question that may split the Republican majority before it is really answered.

If the logic of seniority is observed, the post will go to Senator George Aiken of Vermont. Aiken, who runs a prosperous business in plants and flowers at Putney, Vt., founded on his original interest in wild flowers, would like to be chairman of the Senate Agriculture Committee. But ahead of him in seniority is Senator Arthur Capper of Kansas, who has waited 30 years to take over the chairmanship of the Agriculture Committee.

Taft Takes His Pick.

Aiken is virtually the senior Republican on the Senate Education and Labor Committee, which will get the controversial new labor bills that Congress intends to take up soon after the session convenes. Or, rather, he ranks next under Senator Robert A. Taft of Ohio.

But Taft is certain to continue as chairman of the Republican Steering Committee, which means that he will be the real boss of the Senate. Taft is also eligible for the chairmanship of the powerful Finance Committee. By past tradition, therefore, he would give way to Aiken on the Labor Committee.

However, Taft has said he may take the latter office, too. That is because Aiken is known to be a liberal who does not go along with the right wing of the party now dominant in the councils of the G.O.P. This independent Vermonter voted against the Case bill, for example.

"A Nuisance Bloc."

Aiken believes he is entitled to the Labor Committee chairmanship. He would take it in place of Agriculture. If he does not get it, there will be deep resentment among the Republicans in Congress who regard themselves as liberals. Aiken, at the same time, has made it plain that he would not let his own views influence his judgment as chairman of the committee. In other words, he would not try to block, by virtue of his position, consideration of bills that seemed to have general support.

One of the interesting questions to be answered after Jan. 3 is just how much influence the liberal bloc inside the top-heavy Republican majority will actually have. Skeptics believe it will be largely a nuisance bloc, producing much sound and fury but incapable of checkmating the conservatives and reactionaries who want to punish labor.

Speaking on an AFL broadcast after the election, Senator Wayne Morse of Oregon, a most articulate champion of liberalism and also a member of the Education and Labor Committee, gave his assurance that the new Congress would not pass unduly restrictive laws. He mentioned specifically the Case bill.

Roll Call of Liberals.

Shortly before he left for a tour of Europe the other day, I asked Morse to name the Republican Senators who could be counted on to vote against such restrictive measures as the Case bill, with its long cooling-off period before a strike could be called. First, he made it plain that he is in favor of revision of the Wagner Act and in favor of a law which would prohibit jurisdictional strikes. Organized labor must accept these correctives, in his view.

But when it came down to naming Republican Senators who would stand up and be counted against restrictive legislation, Morse was hard put to it. Among Republicans carried over or reelected, he included Senators Aiken, Tobey of New Hampshire, Knowland of California, Saltonstall of Massachusetts, and Langer of North Dakota. Among the incoming Senators, he listed Cain of Washington, Flanders of Vermont, Lodge of Massachusetts, Ives of New York, Thye of Minnesota and Malone of Nevada.

That adds up to 11 votes, and some are questionable. To this number might be added the new Republican Senator from Kentucky, John S. Cooper, who was supported by the liberal Louisville Courier-Journal.

They Add Up to 30.

All possible Democrats who could be expected to oppose drastic anti-labor legislation total 19. With G.O.P. liberals they add up to 30 or 31 votes—far short of a majority. Morse is likely to find it very difficult to live up to his pledge to the AFL.

But before these votes are counted, the Republicans themselves will have to decide how they are going to resolve the differences within their own party. If they pass over Aiken and if Taft assumes the important chairmanship of the Labor Committee, in addition to his job as working boss of the new majority, it will be a clear signal that the so-called liberal bloc will be on the outside looking in. It will mean that the conservatives and reactionaries are convinced they are set so solidly that they can ignore the dissenting minority.

LAWRENCE E. MAHAN DIES IN WASHINGTON

St. Louis Mortgage Banker Was Calling at Veterans' Administration Office.

Lawrence E. Mahan, a mortgage banker here for 31 years and former president of the Mortgage Bankers' Association of America, died yesterday while making a business call at the Veterans' Administration office in Washington. He was 54 years old.

Death apparently was caused by a cerebral hemorrhage. The body is being returned to St. Louis for burial.

Mr. Mahan, head of an investment firm at 509 Olive street bearing his name, was head of the Washington committee of the Mortgage Bankers of America. With other committee members, he visited the Federal Housing Administration and Veterans' Administration yesterday to discuss veterans' housing matters.

Surviving are his wife and two daughters, Miss Patricia Jane Mahan and Miss Sally Ann Mahan, both of whom were maids of honor at the recent Veiled Prophet ball. Their home is at 4600 Maryland avenue.

Last Thursday in a ceremony in a Kansas City hotel, Mr. Mahan received a citation for achievement from William Jewell College, Liberty, Mo. He was graduated from the college in 1914.

In the first World War, he was called to Washington to take charge of all real estate and mortgages in the United States and insular possession taken into custody under the "trading with the enemy" act.

Born in Harbor Beach, Mich., he came to Missouri to attend college. Following his graduation, he entered the mortgage loan business in 1915 with the Mississippi Valley Trust Co. From 1924 to 1929, he was head of the Real Estate Mortgage Trust Co. of St. Louis.

In the next two years, he was executive vice president of the Franklin-American Co. Then he formed his own firm in 1931. He was a founder and first president of the Mortgage Bankers' Association of St. Louis, formed in 1929. He served as president of the national body in 1944-45.

He was a board member of the Paramount Fire Insurance Co. of New York, St. Louis Fire and Marine Insurance Co., Real Estate Management Co., Wisconsin Realty Co. and Huron Realty Co. He also served as a board member of the Children's Home Society of Missouri, Iberia Junior College and Missouri Association for Occupational Therapy. He was a member of the University and Noonday clubs.

Tomorrow's Events

9 a.m.—Three-day workshop for 55 public school teachers at Board of Education Building, 911 Locust street.

7:30 p.m.—Chess Club and Sketch Club meet at Downtown Y.M.C.A., 1528 Locust street.

8 p.m.—Symposium on how St. Louisans live, at Assembly Room No. 1, Kiel Auditorium.

8 p.m.—Writers' Club meets at Downtown Y.M.C.A.

8:15 p.m.—"Y" Players meet at Downtown Y.M.C.A.

8:30 p.m.—Boys Town Choir, 40 voices, presents concert at Keil Auditorium Opera House.

Bonita Granville to Wed.

HOLLYWOOD, Nov. 20 (UP)—Bonita Granville, actress, announced yesterday she soon would be married to film producer Jack Wrather, former son-in-law of Senator W. Lee O'Daniel (Dem.), Texas. Wrather, heir to a Texas oil fortune, was divorced recently from Molly O'Daniel.

Dead

LAWRENCE E. MAHAN

ROLLER SKATING SHOW OPENS AT THE ARENA

'Vanities of 1947' Provides Exciting Entertainment for Crowd of 6571.

"Skating Vanities of 1947" opened at the Arena last night before an audience of 6571 persons who, judging by their reaction to the proceedings were convinced that the roller skate, as a medium of entertainment, is here to stay.

Instead of becoming a victim of its own limitations, as one might have suspected when roller skating first loomed on the horizon as big time entertainment, it has gone on to prove that there is little or nothing you can't do on skates if you just make up your mind, and it seems highly probable, after watching last night's show, that if vaudeville ever does come back it will come sailing back on ball bearings.

There is, for example, Bobby Swann who, while pirouetting about the floor on wheels, juggles Indian clubs, rubber balls and what not and winds up by juggling while standing on his head. He doesn't, however, skate on his head. They haven't reached that yet.

It is, however, about the only thing they haven't achieved in the way of fancy, speedy, acrobatic and comedy skating. Miss Gloria Nord, the star of the show, still entrances audiences with her grace and skill, and she is closely seconded by Misses Malva Mareno and Eileen McDonell, the show's two starlets. Some of the comedy dances are truly comic, notably a burlesque of the ballet, and some of the acrobatic skating is as exciting as it is hazardous.

The spectacular numbers, such as Jungle Drums with its weird African costumes and effective lighting, and the finale, called Flirtation Walk, are done on a lavish scale. The costumes are good, the chorines perform with grace and precision. There were a few spills, as is usually the case on opening night, but the victims suffered only minor bruises.

D. T.

A WORLD'S FAIR OF
GIFTS
FROM ALL EUROPE
Greenwald's
Linen Importers . . . Nationally Known
OLIVE and TAYLOR

WOODY HERMAN BAND DRAWS A SLIM CROWD

It Likes Straight Jazz, but Is Left Cold by Stravinsky's 'Ebony Concert.'

By CHARLES MENEES

Igor Stravinsky's "Ebony Concerto" was billed as the piece de resistance of last night's jazz concert by Woody Herman's orchestra at Kiel Auditorium Opera House. It was applauded politely, but the wilder responses went to such established Herman flag wavers as "Caldonia," "Apple Honey," "Blowin' Up a Storm" and "Northwest Passage."

The concert, generally, was not too bright. A slim audience of 775 persons, mostly the younger set, behaved calmly, and the band reciprocated beautifully. The musicians seemed to lack inspiration—a common fault of jazz performers on the concert stage, partly traceable, perhaps, to travel weariness.

This is not to say there weren't great moments. High spots were "Panacea," one of Woody's finest vocals, with wonderful tromboning by Bill Harris; Harris's work on "Bijou," "Mean to Me," "Fan It!" and other selections; Mary Ann McCall's singing on "Romance in the Dark"; Don Lamond's greatly-improved drumming. Flip Phillips, the band's award-winning tenor saxophonist, played in the doldrums most of the evening. Red Norvo's vibes were pleasing, as usual.

"Ebony Concerto," written especially by Stravinsky for the Herman Herd, left his reviewer cold. This 10-minute challenge to musical tastes calls for appreciation of Stravinsky, not of Herman's band. In fact, more credit should go to Herman's courage in playing it, than to Stravinsky's inspiration to write it. It achieves some remarkable effects from dance band instrumentation, plus bass clarinet, French horn and harp, but doesn't link with real jazz, per se, because it has no four-four rhythmic frame. Woodwinds work overtime and the brass take holidays. It was conducted by Alexei Haieff, composer and friend of Strayinsky.

More impressive because it stayed within the periphery of jazz was "Summer Sequence," a remarkable bit of bravura by Ralph Burns, the band's 23-year-old arranger. Rhythms are not jumbled here, and there are smacking ensemble passages and melodic solos.

Also on the program were numbers by the Blue Moods, a one-girl-four-boys singing group, and the Woodchoppers, band from within the band.

WIMAR EXHIBIT TO CONTINUE

The city Art Museum's exhibition of works by Charles Wimar, painter of Indian frontier scenes, will be extended until Dec. 15 because of the public interest it has attracted, Director Perry T. Rathbone said today. The exhibition was scheduled to end yesterday.

Included are more than 100 paintings, oil sketches and drawings.

AMAZING NEW INGREDIENT
now relieves "SKIN THIRST"
Helen Ayars
special formula HAND CREAM
with CETOSTEN and Lanolin PLUS
Helen Ayars special formula hand cream now contains penetrating CETOSTEN. Soothes thirsty, rough skin, lubricates brittle nails. Non-greasy. Get large tube today.
50¢ STAYS FRESH IN A HANDY TUBE

SOCIAL ACTIVITIES

SEVERAL hundred guests filled to capacity the Church of St. Michael and St. George late yesterday afternoon to see Miss Mary Louise Siegel, debutante daughter of Mr. and Mrs. Roy Richard Siegel of Huntleigh Village become the bride of Edward Steininger Deibel.

The setting was elaborate. Candles in tall wrought iron candelabra fastened to alternate pews by smilax and white cords led to a flower-trimmed sanctuary, its entrance marked by urns of Easter lilies and white chrysanthemums. Woodwardia fern and hundreds of candles were arranged back of the chancel rail. Easter lilies were contained in the altar vases.

Two ministers—the Rev. Dr. J. Francis Sant, rector of St. Michael's, assisted by the Rev. Dr. R. Calvin Dobson of First Presbyterian Church, officiated.

A feature of the wedding procession was the flowers of the bride's attendants, whose gowns and halo headdresses were chartreuse green faille. The girls walked down the aisle in pairs, following the ushers, and instead of carrying bouquets held continuous ropes of laurel, much after the fashion of a daisy chain, with a cluster of orchids at each attendant's hand. The bridal party left the church in reverse order, the young women still carrying the laurel. Their dresses were made with basque bodices, short sleeves almost meeting matching taffeta gloves, and skirts held wide by crinoline petticoats. Little Susan Adele Allen, the bridegroom's niece, flower girl, wore a replica of the other gowns and carried a stephanotis nosegay to match the blossoms in her hair.

The bride wore ivory wedding ring satin paneled in front and at either side in back with broad bands of imported lace. Lace bordered the square neckline and edged long sleeves. A tulle veil, worn with a face veil, fell over the bouffant skirt to the end of the train. The bride carried white orchids and stephanotis topping a white-covered prayer book.

Miss Harriet Roy Peters was maid of honor and Mrs. Edmund Temple Allen, the bridegroom's sister, matron of honor. Bridesmaids were Miss Sally Keyes, Miss Cathryn King, Miss Elizabeth Wight, Miss Barbara Lee Hagnauer, Miss Mary Elizabeth Bowman and Miss Corlene Hobbs of Chicago.

Mr. Deibel, son of Mrs. Frederick H. Deibel of the Embassy apartments and the late Mr. Deibel, had Briggs A. Hoffmann Jr., as best man. Ushers were James Selwyn Niedringhaus, Andrew Johnson Shinkle, James Busch Orthwein, Raymond Turner Peters, William A. Frank, Robert A. and William H. Griesedieck, twins; Russell E. Lortz Jr., and George M. Kountz Jr., of Pittsburgh, Pa.

After the ceremony many of the guests went to the Bogey Club, where a reception was held. Carpeted in white, the entire clubhouse was a bower of flowers. The receiving line, headed by the parents of the principals, formed in front of the mantel in the west lounge, where later an orchestra played for dancing. The fireplace was screened to the ceiling with smilax and flanked by four blooming gardenia trees eight feet tall. Gardenias and greenery outlined doorways and chrysanthemums were massed across the tops of book cases.

Both mothers were gowned in gray crepe—Mrs. Siegel's costume completed with a calotte of gray and silver sequins and brown orchids, and Mrs. Deibel's gown combined with net. With it she wore a gray velvet and net hat and a corsage of purple orchids.

The sunroom, festooned with smilax, housed the bridal table. Circular in shape, the table was open in the center to admit a flower garden—Easter lilies towering above white snapdragon and white cyclamen plants. Bowls of bouvardia on the white satin cloth were interspersed with rose clusters and crystal candelabra, garlanded together with greenery.

The rest of the guests were served from a long buffet table festive with fancy ice blocks and white blossoms, set before a snapdragon screen in the smaller lounge toward the east end of the club. The porches were inclosed and trimmed with green espalier trees to accommodate dozens of tables with chrysanthemum centerpieces. Magnolia branches studded with gardenias decorated the stairway.

Out-of-town guests included Mr. and Mrs. Theodore Armstrong of Columbus, O., Mrs. Siegel's brother and sister-in-law.

Mr. and Mrs. Deibel have departed on a wedding trip. They will live in St. Louis.

* * *

Wedding This Morning.

MRS. MARTHA EILEEN SANDERSON, daughter of Mr. and Mrs. A. D. Sanderson of St. Paul, Minn., and Dr. Andy Hall Jr., of the University Club were married at 10 o'clock this morning by the Rev. Dr. William B. Lampe in his study at West Presbyterian Church.

Only members of the immediate families attended and there was no bridal party. Dr. and Mrs. Hall departed immediately afterward for a 10-day wedding trip to New York. On their return they will occupy her apartment at 914 Goodfellow avenue.

The bride wore a beige suit with a brown hat, brown accessories and a corsage of green orchids.

The former Mrs. Sanderson, a native of Bowling Green, Mo., has lived in St. Louis eight years. Dr. Hall, son of Dr. and Mrs. Andy Hall of Mount Vernon, Ill., went to the University of Illinois and Washington University. He is on the staff of Washington University Medical School of which he is a graduate. His social fraternity is Sigma Nu. He is an honorary member of Phi Beta Pi, medical fraternity.

* * *

Mr. and Mrs. James E. Crawford, 21 Wydown terrace, will leave today for Pompano, Fla., to spend two weeks at the Hillsboro Club.

* * *

Mrs. John J. Thrower Jr. (Amelia Rowland) will arrive in St. Louis today to spend two weeks with her parents, Mr. and Mrs. Claude K. Rowland, 4615 Maryland avenue. Mrs. Thrower and her husband have been in the East, where they plan to make their home, since his discharge from the Army in October. He was a lieutenant. He remained in Washington, D. C., where his parents live.

KOSTELANETZ TO LEAD SYMPHONY TONIGHT

Special Concert Program to Feature 'Story of Jerome Kern.'

Andre Kostelanetz, widely known radio orchestra conductor, will conduct the St. Louis Symphony Orchestra in a special concert in Kiel Auditorium at 8.30 o'clock this evening.

The program will include Jerome Kern-Russell Bennett's "Symphonic Story of Jerome Kern"; Ferde Groef's "Mississippi Suite;" Rimsky-Korsakoff's "Scheherazade," and Enesco's "Roumanian Rhapsody No. 1." The Kern-Bennett number highlights Kern's melodies including "They Didn't Believe Me," "The Siren's Song," "Left All Alone Again Blues," "Old Man River," "The Song Is You" "Smoke Gets In Your Eyes" and "All The Things You Are."

Grofe's "Mississippi" is in four sections. These are entitled "Father of Waters," "Huckleberry Finn," "Ole Creole Days" and "Mardi Gras."

Kostelanetz is a native of Russia. He came to America in 1927 and has been featured on radio programs since 1930.

Sadie Gaines
LYRIC SOPRANO
SOLOIST FOR WEDDINGS AND RECEPTIONS
Prices to Fit the Simple or the Most Elaborate Weddings
St. Louis Representative on a "Metropolitan Opera of the Air" Broadcast
GO. 4113 6119 GRIMSHAW

LEPPERT ROOS 919 LOCUST
BRANCH STORE 4652 MARYLAND

Christmas is Everything Beautiful

. . . and everything is beautiful that comes in the famous Leppert Roos box.
To wit: radiant accessories from our gift-sparked "FLOOR OF FASHION."
Black Broadcloth Bag . . . gilded frame and clasp, $18.50*
Handmade gloves . . . Black or Brown English Suede, $10.41
Hobe's handmade Sterling Silver jewelry. Bracelet, $10*
Butterfly-bow Pin, $4.25* Bow Earrings, $8* *Plus Tax

MAVRAKOS CANDIES—
Finishing Touch for Your Thanksgiving Feast

The THANKSGIVING OCTAGON
Your family and friends will appreciate this delightful assortment with which to top off their dinner! This special octagon-shaped Turkeyday box contains light and dark chocolates with nut and fruit centers; luscious creams, nougats and caramels, a marzipan pumpkin, candy cranberries, cashew clusters, English toffee, and other delectable sweets.
$1.39 POUND

THANKSGIVING IS THURS., NOV. 28

THANKSGIVING JUNIOR JOY

An assortment of stick candies, candy cranberries, lollypops, pumpkins and other appropriate novelty candies. Box 59¢.

Molasses Taffy—with that old-time taste—59¢ pound
Selected Salted Nuts—almonds, brazils, cashews, pecans; all tastefully toasted—$1.50 pound
Woodland Goodies—a crunchy, deliciously tangy confection filled with pecans, almonds, filberts and brazils—$1.00 pound.
Creme de Menthes—jellied mints full of the lingering refreshment of fragrant mint leaves—35¢ per box.

Mavrakos Candies
SEVEN CONVENIENT STORES:
501 Olive, 8th at Locust, 11th at Locust, 524 N. Grand, 4709 Delmar, 3131 S. Grand, 4953 Delmar
Downtown Store Hours: 8:00 A. M. to 6:00 P. M.
Other Store Hours: 8:00 A. M. to 9:00 P. M.
Offices: Mavrakos Candy Co., 4711 Delmar, St. Louis 8
SORRY, NO TELEPHONE ORDERS

COMPLETE—COMPETENT
COMMERCIAL REFRIGERATION
24-Hour Service—City & County
CONDAIRE, INC. PR. 4332
IF NO ANSWER, DE. 1234

THE 'QUINTS' promptly relieve coughs of CHEST COLDS
RUB ON MUSTEROLE

FOLDING CHAIRS AND INDUSTRIAL STOOLS
For Schools
Churches
Factories
Institutions
NATIONAL CHAIR CO.
412 N. 4th St. St. Louis (2) CE. 0144

Washing Machine SERVICE
Factory Authorized Service and Parts
COMPLETE REBUILDING
Parts Department Open Until 5 P. M. Daily
PHONE
FO. 2200 FOR PROMPT SERVICE
CITY REFRIGERATION SERVICE CO.
4739 McPherson St. Louis (8), Mo.

Direct Service
CHICAGO TO
TORONTO & MONTREAL
Via LONDON and OTTAWA
TCA
3 flights daily
*3:15 PM *5:45 PM 11:15 PM
*Non-stop flights
Chicago-Toronto—2 hrs. 35 min.
For Information Call Your Travel Agent, Local Airlines Ticket Office or Canadian National Railway, 314 N. Broadway. Phone GArfield 1940.
TRANS-CANADA Air Lines
INTERNATIONAL—TRANS-ATLANTIC

WHAT THOUSANDS OF DOCTORS PRESCRIBED FOR COUGHS
when caused by colds
This news should be welcome in every home where men, women or children are suffering from a cough due to a cold. Today you can get at your drugstore that famous cough medicine called PERTUSSIN—prescribed for years by thousands upon thousands of Doctors.
PERTUSSIN often brings relief with the *first* spoonfuls. It's scientifically prepared to act *at once*. It not only lessens severity and frequency of coughing but it actually *relieves tickling* and *night coughing*.
PERTUSSIN is entirely free from chloroform, creosote and narcotics. Thus it may be taken with *safety* as often as needed by both old and young—*even small children*. Pleasant tasting, too. Inexpensive.

THE KIND OF COFFEE EXPERTS LIKE BEST
FOLGER'S COFFEE

FILL YOUR WANTS FROM WANT ADS

46 G.O.P. MAJORITY IN MISSOURI HOUSE

This Is Outlook Based on Unofficial Compilation of Recent Vote.

By the Jefferson City Correspondent of the Post-Dispatch.

JEFFERSON CITY, Nov. 20—The political division of the House of Representatives in the 1947 session of the Legislature, which convenes here Jan. 8, apparently will be 100 Republicans and 54 Democrats, based on an unofficial compilation of results of House contests in the Nov. 5 election.

In the present Legislature the Republicans hold 81 seats and the Democrats 69. Membership of the House was increased from 150 to 154 for the 1947 session, through a reapportionment of representation.

In two former sessions the Republicans have controlled the House with more than 100 members. In 1921 Republicans held 104 House seats and in 1929 they held 103. The 1947 House will be the sixth controlled by Republicans since the turn of the century.

Control of the Senate was retained by the Republicans with assured possession of 18 of the 34 seats and the prospect of gaining one more in a special election.

State Senator Milton F. Napier (Rep.), St. Louis, now represents the Twenty-ninth (St. Louis) District for an unexpired term, and was elected last Nov. 5 for a full term in the new Second (St. Louis) District. He will have to resign in the Twenty-ninth District before qualifying in the Second. This will necessitate a special election in the Twenty-ninth.

The official state canvass of the general election vote probably will be started within a week by Secretary of State Wilson Bell. Reports on local official canvasses within the counties have been received from all but three. The state canvass cannot be started until all county canvass reports are received.

Thus far, pre-session reports have indicated Representative Murray Thompson (Rep.) of Webster county, Speaker pro tem in the 1945 session, had the inside track for Speaker of the House while Senator M. C. Matthes (Rep.), of Hillsboro was conceded the best bet for re-election as president pro tem of the Senate.

Jet Plane Speed Average.

CLEVELAND, Nov. 20 (AP)—An average speed of 534.6 miles an hour is the best yet produced in the jet plane speed dashes over an 820-mile closed course, conducted in conjunction with the National Aircraft Show. This speed was set by Capt. J. E. Sullivan of Wright Field yesterday.

STOVES · FURNACES · BOILERS
REPAIR PARTS Any Make
A. G. BRAUER SUPPLY CO.
21ST & WASHINGTON
PHONE CH. 0445

Why see only half the world
Modern glasses, moderately priced, plus a guarantee that assures satisfaction. Come and see.
OLIVER ABEL OPTICAL CO., INC.
Where Quality Is Paramount and Service a Science
Suite 400—Carleton Bldg.—6th & Olive (1)
GA. 1624
Founded 1902 Ralph M. Abel, O. D.

CALLING ALL SUPER MARKETS
I WANT YOUR MEAT DEPARTMENT
WILL BUY OR LEASE
PARTICIPATE (at no expense) IN OUR WEEKLY NEWSPAPER ADS
50 WANTED SEND FULL PARTICULARS BOX E-418 St. Louis Post-Dispatch 50 WANTED

Full Fashioned Reg. $3.00
PURE SILK HOSIERY
We will give you 1 pr. of Silk stockings and
$25 or $30 CASH
Model 15-30—$30.00
For your old Singer Drop-head Round Bobbin machine
SEWING MACHINE EXCHANGE
CALL GRAND 1160 3929 MAGNOLIA AVE.
Our representative will pay $30 cash and hose for Model 15-30, $25.00 cash and hose for any other Round Bobbin Singer drophead. $15 and hose for long shuttle Singer drophead. ACCEPT NO LESS! NOTE!—$1.00 EXTRA IF YOU BRING YOUR MACHINE TO US. If unable to cart the whole machine, just bring sewing head. ATTENTION: We are now in a position to pick up your machine if you live anywhere in St. Louis; St. Louis County; East St. Louis; Granite City; Belleville; Collinsville; Alton or Edwardsville, Illinois.

CONFUSED ABOUT HEATING?
We are specialists in determining which is the correct heating system to heat home or factory efficiently and economically, whether it is a stoker, oil burner, conversion burner or furnace.
Begin saving on fuel costs now with a modern heating plant.
Call us today!
Curran
ST LOUIS (18)
Gravois at California LA-2000

—Makes toilet bowls CLEAN!
It's thorough! Sani-Flush disinfects as it cleans—leaves your toilet bowl free of germ-laden film and unsightly stains. It works chemically—saves you hard, disagreeable hand work. A clean toilet bowl can have no odor. All you do is sprinkle Sani-Flush. Try it today. You'll be glad you did. Sold everywhere in two convenient sizes. The Hygienic Products Co., Canton 2, Ohio.
Sani-Flush QUICK · EASY · SANITARY

Gets New Post

DR. HOMER PRICE RAINEY

OUSTED TEXAS U. HEAD TO STEPHENS COLLEGE

Dr. Homer P. Rainey Will Succeed Dr. James M. Wood as President.

Special to the Post-Dispatch.

COLUMBIA, Mo., Nov. 20—Dr. Homer Price Rainey, former president of the University of Texas and Bucknell University, will become president-elect of Stephens College Jan. 1, and will succeed Dr. James M. Woods as active head of the institution next June, it was announced yesterday by the president of the board of curators. Stephens is a junior college for women.

Dr. Rainey was ousted as president of the University of Texas in November 1944 in a fight over academic freedom. He sought unsuccessfully to win the Democratic nomination for Governor of Texas last summer. He is 50 years old.

Dr. Rainey's ouster from the Texas University presidency followed charges by the institution's board of curators that he refused to conform to their regulations and policies and made statements "reflecting on the motives and good faith of the board."

Dr. Rainey stated that the regents imposed "restrictive measures" on academic freedom and encroached on his administrative duties.

His break with the regents had been precipitated by the board's action in discharging two professors for the use of a book by John Dos Passos, "U.S.A.," for student reading material.

The American Association of University Professors charged that Dr. Rainey was ousted through efforts on the part of certain special-interest groups to control education. Subsequently the University of Texas was suspended indefinitely from active membership by the Southern Association of Colleges and Secondary Schools.

Dr. Rainey is on record as criticizing the failure of Congress to pass fair employment practices legislation. He also has voiced opposition to the poll tax.

Dr. Wood, who will continue actively associated with the college, is 71. He has served as president since 1912, coming to the institution when it had an enrollment of only 53, and guided it to an enrollment well above 2000.

CIO APPROVES END OF SHIP STRIKE; AFL UNION VOTING

SAN FRANCISCO, Nov. 20 (AP)—CIO longshoremen and marine engineers voted overwhelmingly to go back to their jobs this morning, but organized picketing by AFL deck officers was started two hours earlier "to protect our interests" while they voted on contract terms offered by shipowners. Police said picket lines were being respected.

Thus, the end of the 50-day-old Pacific Coast waterfront tie-up was delayed at least until Saturday. Capt. C. S. May, president of the AFL union, said the Masters, Mates and Pilots would take a coast-wide vote tomorrow, but the count would not be completed before Saturday.

The Committee for Maritime Unity announced late last night overwhelming approval by the membership of the CIO International Longshoremen and Warehousemsn and the CIO Marine Engineers Benevolent Association of compromise agreements reached with employers in sessions with federal negotiators.

WOMAN, FUGITIVE FROM ALTON STATE HOSPITAL, SURRENDERS

CHICAGO, Nov. 20 (AP)—Mrs. Leona Nielsen, 41 years old, who escaped from the Alton State Hospital last March 26, was held here today after surrendering to police yesterday on a downtown street corner. Mrs. Nielsen was committed to a state hospital at Anna, Ill., in 1942 after she attempted to kill Rodney H. Brandon, then state director of public welfare, and was transferred to Alton after a previous escape.

Last week she informed Cassius Poust, present director of public welfare, that she would be at the corner of Madison and Dearborn streets in Chicago late yesterday to surrender. When police arrived, she identified herself.

Mrs. Nielsen, a widow with four children, was said by police at the time she attempted to kill Brandon to have been brooding over a belief the department had not given her sufficient compensation following her husband's death. Her attempt was unsuccessful because the weapon she carried failed to fire.

UNION SAFE ROBBED OF $2768

Theft of $2768 from a safe at her quarters of the AFL Milk Wagon Drivers Union, Local 603, at 4111 Forest Park avenue, was reported to police yesterday by Patrick J. Burke, secretary and treasurer of the union.

Safes in four other union offices in the building were damaged, but only the Milk Wagon Drivers' safe was opened. The burglary was discovered yesterday morning.

SHORT WAVE DIATHERMY
HOME RENTALS—$15.00 PER MONTH
Free Delivery—Free operating instructions. Encourages blood circulation, relaxes muscle tension and relieves pain. Especially useful in chronic conditions involving congestion and inflammation. Ask Your Family Physician.
SAMPSON INDUSTRIES, INC.
Beaumont Medical Bldg.
3714 Washington Ave.—Phone JEfferson 8550

STORM SASH
GLAZED — READY TO HANG
Check This List of Sizes Available for Immediate Delivery

20x43½	28x51½	32x43½	36x55½
20x59½	28x67½	32x47½	36x63½
20x63½	29x67½	32x51½	36x67½
24x63½	30x39½	31x55½	40x47½
26x51½	30x43½	34x67½	40x51½

MANY OTHER ITEMS OF BUILDING MATERIALS
Sidney 5200 NOSER LUMBER CO. City Delivery
3628 So. Broadway

Baby Label FINE QUALITY
Spradling's BABY LABEL BRAND
SEAT COVERS
Spradling's
"Just South of Grand & Chouteau"
1112-24 S. Grand Blvd.
ST. LOUIS (4) MO.
Complete INSTALLATION DEPARTMENT

Hasty way to Tasty Dessert!
Begin with COOK BOOK Jelly Roll—the cake that's baked with kitchen care from a famous cook book recipe. Slice and top each portion with a mound of tempting vanilla ice cream. Then serve with pride as the final flourish to a well-planned meal.
Either plain or "a la mode"—COOK BOOK Jelly Roll is a tasty dessert of delicate, flavorful goodness. It's light, tender—and only hours from the oven when you buy it. Next time you're marketing, stop at your grocer's bakery department and . . .
Look for the Cook Book label
Grennan Cook Book Jelly Roll 25¢

"It's just like being at home, when you ride the B&O"
Travel on the Baltimore & Ohio isn't something "you endure until you get there." It's fun! For you relax—*really* relax—in air-conditioned comfort; you enjoy a constant change of scenery; you store a wealth of memory every mile of the way.
Everything is *planned* to make a B&O trip sheer pleasure. There are the gliding Diesels that speed you along so smoothly—roomy coach-seats to luxuriate in—a whole train to stroll through! There are beds that invite sleep in a twinkling—lounges where fellow passengers become new friends—Stewardesses to summon if you need them. You might even say "home was never like this"!
Then, there are those B&O "extras" that so many folks appreciate . . . the confidence of arriving on time . . . the deep-down satisfaction of a B&O meal . . . the glow you get from the courteous service of B&O personnel.
When you take your next trip, take *the train*—it gets you there. And *always* go B&O!
Diesel-Electric Feature Trains:
To CINCINNATI, WASHINGTON, BALTIMORE and the EAST
• The National Limited • The Diplomat
Also other Fast, Convenient Service to Louisville and the East
For train schedules and reservations
TELEPHONE CEntral 0500
B&O LINKING 13 GREAT STATES WITH THE NATION
CHICAGO DETROIT TOLEDO BUFFALO ROCHESTER CLEVELAND YOUNGSTOWN AKRON WHEELING PITTSBURGH SPRINGFIELD DAYTON INDIANAPOLIS COLUMBUS CUMBERLAND PHILADELPHIA NEW YORK WILMINGTON BALTIMORE WASHINGTON ST. LOUIS LOUISVILLE CINCINNATI HUNTINGTON CHARLESTON
BALTIMORE & OHIO RAILROAD
The B&O is the Way to Go!

THE WALL STREET JOURNAL.

Copyright, 1946, by Dow, Jones & Co., Inc.

VOL. CXXVIII. NO. 115 ★ ★ ★ NEW YORK, WEDNESDAY, NOVEMBER 20, 1946 Entered as Second Class Matter at the Post Offices New York, N. Y., Detroit, Mich., and Chicago, Ill. 7 CENTS 3 Nov. Int. Cop. 3 Can. Mexico.

ARE YOU AFRAID OF FACTS? WE AREN'T!

A Challenge to Advertisers

● If you spend $10,000 or more to advertise to the decision makers of business and industry—make your own survey of what publications your best prospects and customers read. Make your own list. Ask them what publication—newspaper or magazine they read and rely on most for news affecting their businesses.

Ask them in which publication they will be most likely to see your advertising. We know what you'll find but PROVE IT FOR YOURSELF. We'll pay the cost of a representative survey.

Call or write: The Advertising Manager, The Wall Street Journal, 44 Broad Street, New York 4, N. Y.

EFFECTIVE SELLING TO BUSINESS AND INDUSTRY BEGINS WITH THE WALL STREET JOURNAL

WHEREVER YOU FIND INDUSTRY YOU FIND THE WALL STREET JOURNAL

● Your advertising aimed at the decision makers of business and industry goes straight to the target in America's only national business daily. With a circulation 2½ times greater than that of any other daily business newspaper — anywhere — The Wall Street Journal proves by the graphic chart below that the distribution of its readers corresponds almost exactly to industrial employment state by state.

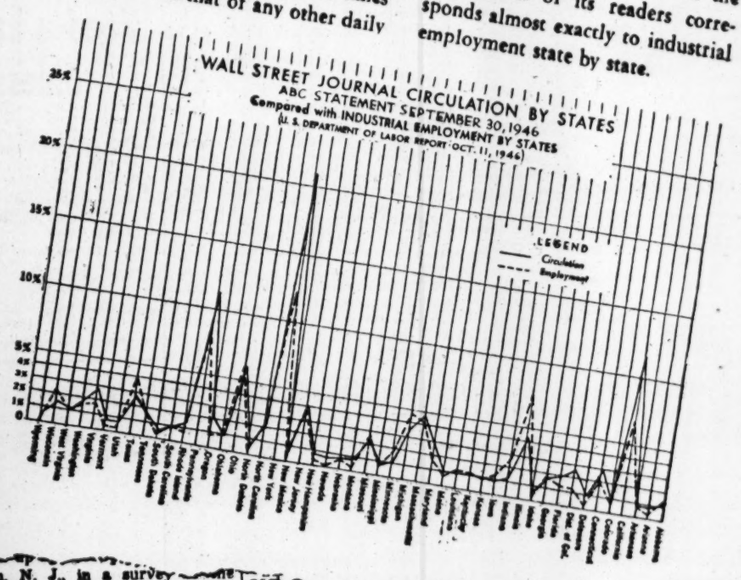

AMAZINGLY THOROUGH READERSHIP — AN AVERAGE OF 75.6% PER PAGE

● Reader traffic surveys show that The Wall Street Journal is read clear through with amazing thoroughness. 98% readership for the front page. An average of 75.6% for all pages or 74% for pages with advertising.

Wish such reader interest—The Wall Street Journal circulation has increased 178% since 1940—without premiums—without special inducements—without even a low introductory rate. Want a trial subscription? 3 months $5.00. 12 months $18.00.

Although The Wall Street Journal readers are among the busiest people anywhere, they read advertisements in their favorite business paper with unusual care. Ask to see the recent Starch survey of advertising readership—and COMPARE!

IT'S READ WHERE BUSINESS DECISIONS ARE MADE

● Most of The Wall Street Journal's 161,912* readers use it to help them make sound decisions on their jobs in business and industry.

The target of practically any advertising campaign to business and industry centers on the owners, presidents, officers, general managers, department heads and purchasing agents of the business. And it is a proved fact that a total of 93,601 of these key men in American business and industry read The Wall Street Journal.

These management executives constitute the richest market in America—for personal goods as well as for the products and services they buy on the job. Whether you're selling motor cars or perfume, men's suits or 'round-the-world tours, you can't find better prospects anywhere.

*87,868 (ABC September 30, 1946) net paid subscribers plus 74,044 proved and identified readers. Now just six weeks later this 161,912 figure has grown another 6,500.

BUSINESS READING BEGINS EVERY DAY WITH THE WALL STREET JOURNAL

● Don't let the name fool you! The Wall Street Journal is a different kind of newspaper—a newspaper written and edited for busy people in business and industry.

You get business news from everywhere, gathered at its sources by the world's largest business news staff. And The Wall Street Journal writers know thoroughly the businesses on which they report.

Sixteen news offices—131 full-time reporters and 102 correspondents regularly assigned to reporting on 5,500 businesses — the largest private-wire system of any publication in the world—this is the reporting organization which makes The Wall Street Journal coverage of business and industry so complete — so timely — so authoritative.

This exclusive Wall Street Journal staff is supplemented by full service from every major press association: AP, U.P., INS, ANETA, and REUTERS.

All of which attracts irresistibly the men who make decisions in business and industry.

The Wall Street Journal Brings You Business!

YOU CAN AFFORD EFFECTIVE CONTINUITY IN THE WALL STREET JOURNAL

● The Wall Street Journal gives you more of the management executives of American business and industry per advertising dollar than any other publication. When you advertise in The Wall Street Journal you are buying more readership where sales are made. That's why The Wall Street Journal advertising is particularly economical. Look at these rates for 13 and 26 insertions during one year. Remember that a ¼ page in The Wall Street Journal is as large or larger than a full-page in most magazines. See how much your advertising dollar buys in America's only national business daily.

Economical Wall Street Journal Rates for Consistent Advertising

	¼ page	½ page	Full page
13 times (within one year)	$6,522	$11,544	$21,471
26 times (within one year)	11,544	21,471	40,634

Better Business Directors.

Election of 13 directors, representing various trade groups, was announced today by the Better Business Bureau. Terms of one-third of the trade group directors expire each year. Those elected were: A. D. Anderson, Leonard Strauss, A. L. Sacks, Frank W. Swann, W. C. Henning, M. W. Niedringhaus, George Grinham, E. A. Erker, E. T. Murray, John H. Armbruster, C. E. Williams, Roy F. Graham and E. A. Kamp.

ADVERTISEMENT

"I'm so mad at your cheating!"

HE'S RIGHT! Don't cheat, Mother—*even once*—on using this simple yet vital, safety precaution when you clean . . . Add "Lysol" brand disinfectant to the cleaning water *every time* you clean bathroom, kitchen and *all* floors. You can't *see* germs . . . you *can* fight them with "Lysol", a *proved germ killer*. Don't trust to washday bleaches or cleansers! . . . Play safe! Get a bottle of "Lysol" at your druggist's *today!*

Every single time you clean : : : disinfect with "Lysol" Brand Disinfectant

ALFRED A. LUTZ, EX-BANK OFFICER, ENDS LIFE IN HOME

Resigned From Tower Grove Co. Friday — Found in Basement by Wife, Revolver Near.

Funeral services for Alfred A. Lutz, assistant trust officer of Tower Grove Bank & Trust Co. until last Friday, who ended his life yesterday at his home, 4119 Sacramento avenue, will be held at 11 a.m. Friday at the Calvin F. Feutz undertaking establishment, 4828 Natural Bridge avenue. Cremation will be in Valhalla Crematory.

Lutz's body was found in the basement of their flat by his wife, Alby, a bullet wound in the right temple and his .38-caliber revolver on the floor between his legs. The two had been conversing a few minutes before and Lutz had indicated no intention of ending his life, Mrs. Lutz said. No note was found.

Arthur L. Locatell, president of the bank, at 3134 South Grand boulevard, told the Post-Dispatch Lutz's records were examined today and found in order.

"He resigned, effective Friday, after having submitted his resignation two days earlier," Locatell asserted. "There had been no complaint about his work and he had had no trouble of any kind here. We understood he was planning to enter business for himself."

The bank's board of directors was holding its weekly meeting when word of Lutz's suicide was received. Acceptance of Lutz's resignation was among the matters passed on by the board, Locatell said.

Mrs. Lutz told the Post-Dispatch her husband had been in good health but that he had been somewhat nervous since leaving the bank. He had not decided what kind of business he would go into and was "looking around," she said.

Lutz 35 years old, had been employed by the bank since 1941 and before that was a deputy clerk in Probate Court for nine years, serving as secretary to the late Judge Charles W. Holtcamp and later to Judge Glendy B. Arnold. He was a native of St. Louis and attended Soldan High School.

Surviving also are a son, Brock Martin Lutz, 10 years old; his mother, three brothers and a sister.

$500 FINE FOR DISTURBANCE AT SMITH RALLY CUT TO $150

The $500 fine imposed on John A. Rossen, 4904 Euclid terrace, for a disturbance at a Gerald L. K. Smith rally at Kiel Auditorium June 28 was reduced to $150 on appeal yesterday by a jury in Judge David W. FitzGibbon's Court of Criminal Correction.

Rossen, a local leader of the Communist Party, was subjected to the $500 fine in Police Court Aug. 13 on a general peace disturbance charge. At the same time he was fined $500 for resisting arrest and $100 for individual peace disturbance. Police testified Rossen had tried to force his way into the meeting and struck at a Smith follower posted at the door.

3 YEARS FOR HOLDUP ATTEMPT

Nathan Sherman, former convict of St. Louis, was sentenced yesterday to three years in prison by a United States District Court in Memphis when he pleaded guilty of attempting to rob the main post office there of $10,000.

Last Nov. 7, Sherman thrust a note demanding $10,000 through the cashier's window of the post office but, becoming frightened, fled from the building and later surrendered at headquarters of the Federal Bureau of Investigation.

RIVAL GROUPS HEARD ON PLEA FOR STORM RELIEF SEWER

A hearing on an application by residents of an area north of Greer avenue, between Hodiamont and Hamilton avenues, to have the city construct a sanitary sewer connecting with the Harlem Creek sewer was held yesterday by the Board of Public Service.

The application was opposed by residents in the neighborhood of Ashland avenue and William place who said the Harlem Creek sewer was already overtaxed during heavy rains with consequent flooding of the area. They sought instead construction of a relief sewer in this area.

Two youths were drowned near Ashland avenue and William place last Aug. 20 when they were swept down an open sewer here while swimming in the flooded streets. The board deferred action on the application.

Train Kills 95 Sheep.

NANCY, France, Nov. 20 (AP)—Ninety-five sheep escaped from a pasture near Ohrbach, wandered down to a railroad right of way and there bedded down for the night. After a freight train passed, neighborhood butchers swarmed over the scene cutting up the carcasses of 95 sheep for sale.

ADVERTISEMENT

Proves Wonderful For Skin Discomfort!

Zemo—A Doctor's *invisible* liquid—promptly relieves discomfort of skin irritations due to external cause. In three sizes. ZEMO

Get Well QUICKER From Your Cough Due to a Cold

FOLEY'S Honey & Tar Cough Compound

ADVERTISEMENT

You May Always Need a Laxative Unless—

You correct faulty living habits—unless you have proper elimination every day and help to digest fatty foods. Guard against irregularity and conditions that require a laxative to get relief.

SO USE COMMON SENSE! Drink more water, eat more fruit and vegetables. And if assistance is needed, take Dr. Edwards' Olive Tablets. They not only assure gentle yet thorough daily elimination but ALSO help digest fatty foods.

Olive Tablets, being purely vegetable, are wonderful! Used successfully for over 20 years by Dr. F. M. Edwards in treating patients who needed a laxative, today Olive Tablets are justly the choice of thousands upon thousands of grateful users. Test their goodness TONIGHT. Follow label directions. 15c, 30c. All drug stores.

ANTIQUES WANTED

Fine China, Furniture, Silver, Oriental Rugs, Jewelry, Bric-a-Brac, Books and Paintings.

The beautiful, odd, old or curious is always of interest to A. ZIERN Clayton and Lindbergh Road WY. 0809

Prompt Attention Given to Phone Inquiries.

$26 AND $31 CASH FOR OLD SINGER SEWING MACHINES

Round Bobbin DROPHEADS, regardless of age.

$1.00 Extra If You Bring In The Head

$15 for long shuttle Singer Dropheads

Pick-up Anywhere, City or Out-of-Town

Model 15-30 $31 cash for

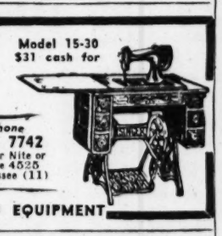

Phone LO. 7742 Day or Nite or Write 4626 Tennessee (11)

WE ALSO BUY FACTORY MACHINES AND EQUIPMENT

PLASTIC-TILE

New—Warm—Translucent Beauty for Bathrooms and Kitchen Walls

★ The Color Is all the way Through
★ Impossible to Chip
★ Damp Cloth Cleans in a Jiffy

BE FIRST IN STYLE — USE PLASTIC TILE

Insulation, Roofing — Weatherstrip, Siding

NO MONEY DOWN—36 MONTHS TO PAY

Rain or Shine See HERTLEIN COMPANY 4462 CHIPPEWA ST. A House of Quality

OPEN EVENINGS FLanders 5921

FREE ESTIMATES

The "INVISIBLE" VACOL COMBINATION STORM & SCREEN Window

Storm Windows (SCREENS IN SUMMER)

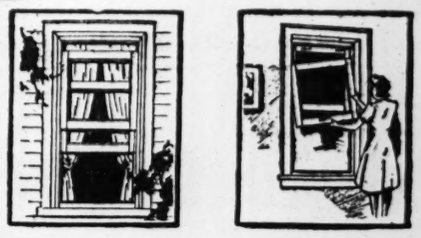

● A combination storm and screen window with exclusive features that make it an exceptionally wise investment.

Permanent, inconspicuous, painted to match your house trim • Two sash operate separately, removable from INSIDE • Metal weather stripped • Lower sash replaced with screen gives controlled ventilation • Made in all standard sizes • Surprisingly low-priced.

Let Us Give You a FREE Estimate

OWL INSULATING CO.

Retailer and Distributor

5156 DELMAR (8)

Phone Week Days: FO. 2659 Night and Sunday: PA. 9568

Conco Stokers

For Estimates Call

HEATH GUARANTEED HEAT, INC.

FR. 6767-8 2639-41 LOCUST

WANT THINGS? WATCH THE WANT ADS!

IT'S HERE!

A wonderful cooking sauce from California

It's called *Hunt's Tomato Sauce* . . .

The *extra-flavory* cooking sauce that does such delicious things to your favorite recipes!

You'll love Hunt's Tomato Sauce for its convenience . . . its tantalizing tomato tang. *Costs only a few pennies!* At your food store *now.*

Extra Flavory! The flavor of red-ripe California tomatoes simmered to a smooth sauce . . . then seasoned with spice and everything nice until it tingles with flavory goodness!

So Convenient! Wonderful tomato sauce without messy kitchen work. Simply add it to your favorite recipes—like spaghetti, meat loaf, rice, stew, pot roast, vegetables, soups, fish, gravies—*wherever you want tangy tomato flavor* at its best.

Pennies a Can! A can of Hunt's Tomato Sauce holds a cupful—*half a pound.* Yet it costs only a few cents. Buy several cans. Look for the Hunt red label at your food store—today!

Hunt's TOMATO SAUCE

East or West HUNT for the Best

THERE'S A MOUNTAIN OF FLAVOR IN EVERY SPOONFUL

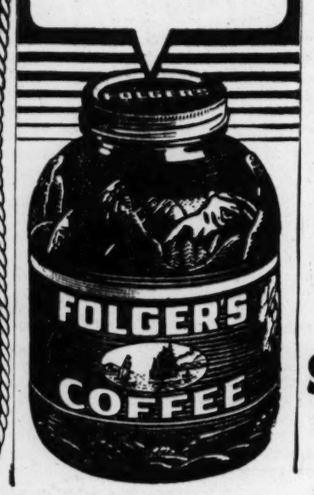

CHEVROLET

LOWEST-PRICED LINE

Yes, Chevrolet has the *lowest-priced line* of passenger cars in its field!

Today, more than *ever* before, only Chevrolet brings you

BIG-CAR QUALITY AT LOWEST COST

for Chevrolet has the *lowest-priced line* of passenger cars in its field. In fact, the great majority of Chevrolet body types list at prices *substantially lower* than those of any other cars in Chevrolet's price range. And, of course, only Chevrolet brings you Big-Car beauty, Big-Car comfort, Big-Car performance, BIG-CAR QUALITY AT LOWEST COST in *all* items of purchase price, operation and upkeep!

SEE YOUR LOCAL CHEVROLET DEALER

Listed on page 13 of your classified telephone directory

CRACKED WALLS
Call LEE & CO.
NE. 8586

Censorship on India Rioting.

NEW DELHI, Nov. 20 (AP) — Censorship has been in effect since Monday on all news dispatches about Hindu-Moslem disturbances in Bihar province, the Provincial Government said yesterday. Violators are subject to imprisonment up to three years and fines.

HANNEGAN TO FLORIDA FOR TWO-MONTH REST

Medical Examination on Return Will Dictate Future Course, He Says.

By EDWARD A. HARRIS
A Washington Correspondent of the Post-Dispatch.

WASHINGTON, Nov. 20 — On advice of his physicians, Postmaster General Robert E. Hannegan departed by automobile today for Florida for a two-month rest.

Hannegan, who recently underwent a thorough checkup at Walter Reed Hospital, was ordered to take the vacation after he was found to be suffering from high blood pressure. When he returns in mid-January he will undergo a new medical examination, and the results, he told the Post-Dispatch, will dictate his decision to quit the chairmanship of the Democratic National Committee or retain the post.

It is expected that if he resigns the committee chairmanship he will remain as Postmaster General and thus as a member of President Truman's Cabinet.

Reports already are current on a likely successor to Hannegan as committee chairman, with those most prominently mentioned including Paul Fitzpatrick, chairman of the New York State Democratic Committee; Gov. Robert Kerr of Oklahoma; Paul Porter, head of the Office of Price Administration, and Gale Sullivan, second assistant postmaster general, who is highly thought of by Hannegan.

The final selection, should Hannegan resign, would be made by the President, as titular head of the Democratic party. Truman at present is spending a week's vacation at Key West, Fla., but Hannegan does not plan to see him, unless asked to do so.

'MAIN CAUSE OF DEMOCRATIC LOSS WAS TRUMAN'

Continued From Page One.

Senate to confirm Pauley for Under Secretary of the Navy started the Democratic rout. Then Truman and Robert Hannegan appealed to the notorious Pendergast machine of Kansas City to "win" the primary fight in the Slaughter congressional district in Missouri. To add insult to injury, Truman abased himself before John L. Lewis, a graven image of whom is worshipped by Lewis himself. "Lewis is the only labor leader I can trust," said the President. Thereupon he bounced upright to demand of the Congress dictatorial "draft-labor" powers. A conviction that the political bushmen from the South would continue to impose the poll tax turned many disgusted voters to the Republican party.

Truman and Bosses.

But, after all, the main cause for the defeat was Harry S. Truman. And for the circumstance that he succeeded to power when President Roosevelt died to bring about the ruin of his party, that party has to thank, in the order in which they are named: Robert E. Hannegan, Edward J. Flynn, Edwin W. Pauley and Edward J. Kelly. Of course, Boss Hague and the Pendergast and other Democratic machines are today carrying their share of responsibility for the party tragedy. These men deliberately sought a candidate who, in the event of the death of Roosevelt, would be "friendly" to the "organization." To adapt a very clever campaign slogan that was so effective during the late campaign, "Have the Democratic bosses had enough?" Whether they have or not, the rank and file of the Democratic party made it clear on election day that they had had more than enough.

Political Lilliputians.

To be sure, President Roosevelt was not without his share of responsibility for the result on Nov. 5. He should have known Hannegan better than he seems to have known him. He certainly could not have been unaware of the tendencies and disposition of "Belgian-paving-block" Flynn of the Bronx. I know something of the pressure that was brought to bear upon a harassed President to win his consent to the nomination of Truman.

Without excusing President Roosevelt's yielding to this pressure, I can understand it. But when all is said and done, it was Truman's predilection for political Lilliputians and his refusal to live up to his opportunities that resulted in the Democratic debacle on Nov. 5.

REDS' GEN. CHU CRITICIZES U.S. 'REACTIONARIES'

Continued From Page One.

are repudiated by an aroused American public opinion, democracy can never have a chance in China."

The Government action in calling the National Assembly, he continued, marked a "clear-cut break" between Yenan and Chiang's Kuomintang party which might take years to heal.

Chu said that Tung Pi-wu, member of the powerful Political Bureau, would remain in Nanking because Mao Tse-tung, the Communist leader, wished to keep the door open for any hopeful development.

He branded as absurd Government charges that the great Manchurian port of Dairen was being employed by the Communists to ship troops from Manchuria to Shantung province.

Though he was critical of American policy in China, Chu applauded reports that Gen. George C. Marshall, special United States envoy, and John Carter Vincent, director of the State Department's office of Far Eastern affairs, opposed granting a $500,000,000 loan to China while the country continued under "Chiang Kai-shek's dictatorship."

"The recent Republican victory doesn't increase the possibility of a more generous policy toward China," Chu said.

Crossword Puzzle

ACROSS
1. So. American birds
6. Charge
9. Public conveyance
13. Age
13. Wing
14. Metal as it comes from mine
15. Planter
16. Chains
18. Short for a man's name
19. Narrators
21. Barrier in a stream
23. Broaden
24. Chum
27. Alack
29. Masculine nickname
30. Prima donna
31. Organs of scent
33. Kind of acid
34. Starchlike substance
36. Disease
37. Allude
38. Article of belief
39. Genus of ducks
40. Indian mulberry
41. June bugs
44. Dry
45. Think alike
47. Steep
48. Brilliantly colored birds
51. Greek letter
52. Scurrilous
54. Chairman's mallet
56. Distant
57. Allow
58. Sheeplike
59. Rope for hoisting a ship's yard
60. English letter
61. Trials

DOWN
1. Mignonette color
2. Footless
3. Tier
4. Genus of the maple tree
5. Ill-tempered woman
6. Fronts of buildings
7. Jubilant
8. Devoured
9. Plotter
10. Constellation
11. Insect
17. Comparative ending
20. Flaxen cloth
22. Make
25. Greedy
26. Fine and delicate
28. Bottoms of the feet
30. Dealt out sparingly
32. Term of respect
33. Forbid
34. Attendant on Cleopatra
35. Hawaiian goose
36. General fight
38. Marks
40. Century plants
42. Be sorry for one's sins
43. Steps for crossing fences
45. Old-womanish
46. Disease of rye
49. While
50. Rescue
52. Astern
53. Inlet
55. Force: Latin

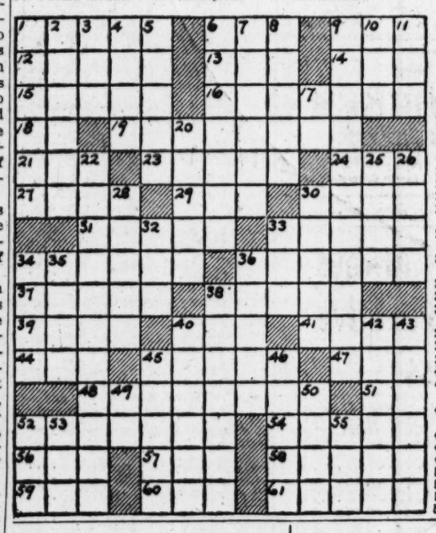

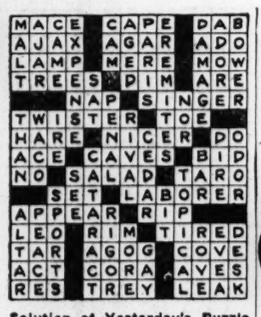

Solution of Yesterday's Puzzle

No More Squad Car Chewing.

CHICAGO, Nov. 20 (UP) — Assistant Chief Wilbur Kennedy has cracked down on Illinois state police troopers in the Chicago area. He ruled (1) No more chewing of tobacco in squad cars, (2) Smoking in squad cars only after woman pasengers have been asked if they object.

Motorman's Watch Stolen.

ATLANTA, Nov. 20 (AP)—When streetcar motorman T. H. Donaldson requests his passengers to "move toward the back" in the future, there will be a new note of urgency in his voice. He told police yesterday that a passenger standing too close to the front lifted a $65 watch from his pocket.

AMUSEMENTS

NEW in all its SPLENDOR!
NEW COSTUMES!
NEW ACTS!
NEW MUSIC!
NEW THRILLS!
5th Edition Skating VANITIES of 1947
AT THE ARENA
Tonight - 8:15
AND EVERY NIGHT
THRU SUNDAY, NOV. 24
TICKETS ON SALE
ARCADE BLDG. & ARENA
BUY TICKETS NOW!
RESERVED SEATS
$2.25 - $1.75 - $1.25

KIEL AUDITORIUM
SATURDAY 8:30 P. M. | SUNDAY 3:30 P. M.
ST. LOUIS SYMPHONY ORCHESTRA Vladimir Golschmann Conductor
"One of the Greatest Pianists of All Time!"
ARTUR RUBINSTEIN
Playing
MOZART'S CONCERTO in A MAJOR
CHOPIN'S CONCERTO in F MINOR
Program Also to Feature MANUEL ROSENTHAL, Outstanding French Composer-Conductor, Conducting First St. Louis Performance of his "MUSIQUE de TABLE." Also Couperin's "OVERTURE and ALLEGRO."
SEATS NOW SELLING at Aeolian Co., 1004 Olive and Auditorium. $1.20 to $3
SUNDAY, DEC. 1, 4 P. M.
2nd "POP" CONCERT
Featuring Gershwin's "PORGY & BESS" SUITE
SEATS SELLING at Auditorium and Aeolian. Main floor, 90c; Balcony, 60c.

AMERICAN MARKET AT 7TH
This and Next Week
NIGHTLY at 8:30
BAGAIN MAT. SAT., 2:30
Carmen Jones
by OSCAR HAMMERSTEIN II
staged by HASSARD SHORT
Nights, $4.27, $3.66, $3.05, $2.44, $1.22
MAT. SAT., $3.05, $2.44, $1.83, $1.22
SEATS NOW FOR ALL PERFORMANCES

TONIGHT 8:30
ST. LOUIS BLUES vs. TOLEDO JEEPS
BASKETBALL
AUDITORIUM
Phone CE. 4220 for Information
Sponsored by the AMERICAN LEGION

GRAND THEATRE
6th & MARKET · GA·1423
HIRSH TRAVELING CIRCUIT GLORIFIED BURLESQUE
Continuous Matinees 12:30-5 P.M.
Evenings at 8:30-Reserved Seats
MYRNA DEAN
JACK LaMONT
BERT CARR
Your Favorite
BILLY (BOOB) REED
BIG MIDNITE JAMBOREE EVERY SAT.

SHOWBOAT
GOLDEN ROD PRESENTS
'The Convict's Daughter'
8:30 P. M. Every Evening
Foot of Locust St. Phone GA. 8675
Steam Heated. Rates to Organizations

FILL YOUR WANTS FROM WANT ADS

KIEL AUDITORIUM
FRIDAY AT 8:30 P. M.
ROBERT FRIERS Presents America's Fastest, Funniest Color Film Travelogue
HOLIDAY IN CUBA
Newly-Filmed Tour of Havana's Exciting Night Life, Rhumbas, Jaialai—World's Fastest Game, Vinales Valley, Rio Cristal, Sloppy Joe's, Hotel Nacional, Races at Oriental Park, Varadero Beach, Cuba's Loveliest Girls, Sugar Cane and Pineapples, Rum Distilleries and Cigar Factories, Flight to Cienfuegos and Camaguey, Santiago and the Romantic Route of the Doomed Fleet, Isle of Pines—the Original "Treasure Island," and Hurricane Hitting Cuba!
SEATS NOW SELLING at Kiel Auditorium and Aeolian Co., 1004 Olive St. Tickets: 92c, $1.22, $1.83
Auspices: ENTERTAINMENT ENTERPRISES

KIEL OPERA HOUSE IN PERSON THURS, NOV. 21
40 BEAUTIFUL VOICES Superb Music!
FATHER FLANAGAN'S Boys Town Choir
A Magnificent Musical Treat by America's Famous Choristers
PRICES 1.22-1.83-2.44-3.05 INC. TAX
Tickets Now on Sale AEOLIAN, 1004 Olive and Auditorium
Note—25% Discount on Established Prices for All Public and Parochial High School Students and Faculty

KIEL AUDITORIUM
SPECIAL CONCERT!
TONIGHT AT 8:30 P. M.
"Superb, Masterful Conductor" Whose Concerts, Radio Broadcasts and Recordings Have Thrilled Millions!
ANDRE KOSTELANETZ
Conducting the Entire 85-Piece
ST. LOUIS SYMPHONY ORCHESTRA
PROGRAM: Handel's CONCERTO for ORCHESTRA and ORGAN in D MAJOR; Rimsky-Korsakoff's "SCHEHERAZADE"; Enesco's "ROUMANIAN RHAPSODY No. 1"; Ferde Grofe's "MISSISSIPPI"; Jerome Kern-R. R. Bennett's "SYMPHONIC STORY OF JEROME KERN," including 7 Kern All-Time Favorites.
SEATS NOW SELLING at Aeolian and Auditorium Tickets: $1.20, $1.80, $2.40, $3.00

IN PERSON
THE RHUMBA KING Xavier CUGAT HIS ORCHESTRA AND Revue
FRIDAY
NIGHT ONLY 8:30 P.M.
40 Top Flight STARS
Featuring PAUL and EVA REYES PAN AMERICA'S CONGO-TANGO SENSATION
KIEL AUDITORIUM
14TH & MARKET STS. - ST. LOUIS 3, MO.
ADVANCE TICKETS ON SALE: ARCADE TICKET OFFICE, MEZZANINE FLOOR ARCADE BLDG., 8TH AND OLIVE STS. AND KIEL AUDITORIUM TICKET OFFICE, 14th AND MARKET STS.—PRICE $3.05-2.44-1.83-1.22 TAX PAID.

Club TOWER
NOW PLAYING—Return Engagement of
ART LICATA! AND HIS ORCHESTRA
Featuring SAMMY LICATA, JOHNNY KAROLY & BOB HIGHT
Admission Weekdays, 75c Per Person—Saturday and Sunday, $1.00 Per Person, Tax Included.

Lovely bride doll for girls

48T3860 - - - - - - $19.95
ORDER IT FROM OUR CHRISTMAS BOOK
Fine Effanbee quality... She's sweet and lovely in traditional white satin with flowing veil and bridal bouquet! 21-inches tall with movable head, arms and legs! Life-like hands! Glassene sleeping eyes, real lashes! Soft mohair wig. $19.95
3512 Olive St.
Telephone JE. 9838
Montgomery Ward
CATALOG OFFICE

Rengo Belt FOUNDATIONS
for all figures at all good stores
MADE BY CROWN CORSET CO.—N. Y.

BELLOWS
PARTNERS CHOICE
WHISKEY—A BLEND
This light, full flavored whiskey has been received in a manner appropriate for a blend which upholds the Bellows century-old tradition.
60% gr. neutral spirits. 86.8 Prf.
Bellows & Company
IMPORTERS AND WINE MERCHANTS
ESTABLISHED 1830
New York • Colorado Springs • Chicago

In St. Louis It's Ruggeri's
Known From Coast-to-Coast
WORLD-FAMOUS CHARCOAL BROILED STEAKS
ITALIAN DISHES
CHICKEN—SEA FOOD
NOON LUNCHEONS
CLOSED EVERY SUNDAY
New Dining Room
New Venetian Cocktail Lounge
2300 Edwards, 10 PR. 1900

Don't be bashful! Remember friends with a ROSEBUD Card
LOOK FOR HIM ON NORCROSS
AMERICA'S BEST-LOVED GREETING CARDS

ALLAN'S FABRICS
SELLING BARGAINS! IS OUR BUSINESS!
YOU MUST SEE THESE QUALITY BARGAINS
$14.98 DOUBLE SIZE CHENILLE SPREADS, $9.98
Royal, Peach, White and Rose. They are Exquisite.
$3.98 100% PURE WOOL 54" JERSEY, Yd., $1.98
All Pastel Shades. Also Gray Flannel, Black and White Checks. Sponged and Shrunk
$4.98 54" PURE WOOL BLACK CREPE, Yd., $2.98
Also Navy, Brown, Grey, Red, Green. Sponged and Shrunk
39" Rayon Acetate Fortune Type Crepe, Yd. _ $1.98
Rich Black and Six Lovely Shades
COTTON PRINTS Excellent quality percale. Most desirable colors—dots, stripes, checks and flowers. For dresses, pajamas, aprons, drapes, quilt covers, etc. Thousands of yards to choose from.
RAYON MARQUISETTE Fine sheer rayon 40" to 48" wide in white and cream. Used in most expensive curtains. 2 to 10 yd. lengths.
ALL AT 39c Yd.
$1.95 25% WOOL, RAYON AND COTTON BLANKETS, $4.98
Wide Rayon Satin Bound. Slight Seconds.
4545 EASTON
PRE-SHRUNK WHITE BATISTE
SANFORIZED CHAMBRAYS
WOVEN STRIPED GINGHAMS
HIGH QUALITY CRETONNES
CHOICE YD. 79c
Sanforized Huck Toweling; Yd., 25c
Printed Poplin Drapery; Yd. _ 59c
36" Striped Pajama Fabric; Yd., 39c
42" Permanent Organdy; Yd. _ 79c
1000 YDS. $1.39 SCREEN PRINTED DRAPERY, Yd. __ 69c
36 Inches Wide in Red and Blue Flowers. Many Woven Patterns
$2.98 WIDE RAYON SATIN-BOUND CRIB BLANKETS, $1.69
HUNDREDS OTHER AMAZING BARGAINS HERE!

Success-full
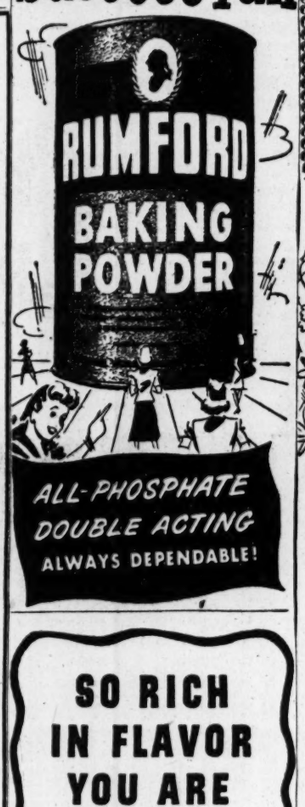

ALL-PHOSPHATE DOUBLE ACTING ALWAYS DEPENDABLE!

SO RICH IN FLAVOR YOU ARE URGED TO USE 1/4th LESS PER CUP
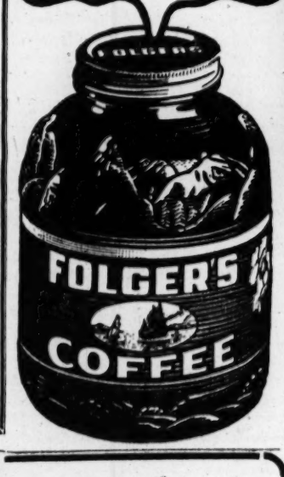

VETERANS

ENROLL NOW FOR NEW WINTER CLASS
Starting Dec. 9th
AIRPLANE AND ENGINE MECHANICS — PRIVATE, COMMERCIAL, INSTRUMENT AND INSTRUCTORS
AVIATION TRAINING
APPROVED under G.I. bill, State Board of Education and Civil Aeronautics Authority
For Particulars Call Airport, TE. 5-3130 or use our downtown office, Room 400, Chamber of Commerce Bldg., 511 Locust, CH. 2962
ST. LOUIS SCHOOL OF AERONAUTICS
KRATZ AIRPORT ST. LOUIS (21), MO.

"LOVE, OH LOVE -OH CARELESS LOVE!"

HEAR BING CROSBY

croon with America's Mightiest Ballad Singer
BURL IVES
TUNE IN to a riotous, rollicking performance, tonight on "Philco Radio Time". The one and only Bing Crosby teamed with Burl Ives, master singer of folksongs. Together they croon a duet that will have you splitting your sides with laughter! Of course, you'll hear Bing himself... and Ives in his famous "Blue Tail Fly". Listen! ALSO: ★ The Charioteers ★ Lina Romay ★ Skitch Henderson ★ John Scott Trotter, his Orchestra and Chorus. Bing's only radio show!
Tonight at 9 P.M. KXOK "Philco Radio Time"
WEDNESDAY IS BINGSDAY...LISTEN!
ARTOPHONE CORPORATION
4200 Forest Park Blvd., St. Louis (8), Mo. FRanklin 1440

STOCK MARKET IN FURTHER DECLINE ON LIGHT TRADE

Wall Street Nervously Watches National Coal Deadlock—No Urgent Selling Noted.

NEW YORK, Nov. 20 (AP)—Industrial and rail shares, readily hurt by fuel shortages, led a decline in the stock market today as the deadline for a bituminous coal shutdown approached.

Trends were generally downward from the start, although the uncovering of levels of support in a number of issues checked the downturn at times and dealings were sluggish.

Transfers were 970,000 shares compared with 910,000 shares yesterday.

Of the 966 issues traded in today, 549 were lower, 201 higher and 216 unchanged. One made a new 1946 high and 80 new 1946 lows.

The Associated Press average of 60 stocks closed down .3 of a point at 61.9.

Among Shares Depressed.

Depressed by coal shortage prospects were U. S. Steel, Republic Steel, Chrysler, General Motors, Goodyear, U. S. Rubber, Santa Fe, New York Central, Pennsylvania Railroad, Baltimore & Ohio and Northern Pacific. Others lower included Anaconda, Kennecott, Standard Oil (N. J.), Texas Co., American Telephone, American Water Works, Electric Power & Light, Montgomery Ward, Johns-Manville and Air Reduction.

Public Service of N. J. and Goodrich succeeded in holding to narrow gains.

Slow dealings reflected investors' caution in the face of possible effects of a bituminous stoppage. With the market in technical position for some recovery after four losing sessions, some bidding was credited to seekers after quick-turn profits. Price boosts for copper and crude oil failed to produce more than a temporary response among metals and petroleum stocks.

Slipping at times in the curb were Cities Service, Electric Bond & Share, Pantepec Oil, Raytheon Mfg., Barium Steel and Textron.

A survey of the characteristics of business loans held by its member banks is being undertaken by the Federal Reserve, covering all such loans outstanding as of Nov. 20.

There was an increase of 169,787 shares in short interest in stocks the month ended Nov. 15, the exchange disclosed. Total short interest on that date was 927,002 shares.

News in the Market.

Followers of industrial shares gave attention to prediction by the "Iron Age," metal working paper, that a prolonged coal impasse would depress the steel industry's operating rate from the current 91.5 per cent of capacity to around 65 or 70 per cent within a few weeks and "much lower" thereafter, with the possibility that blast furnaces might stay out of operation until conclusion of wage negotiations with the steelworkers' union.

Day's 15 Leaders.

In the following table will be found the sales, closing prices and net changes of the 15 most active stocks traded in on the New York Stock Exchange today:

SECURITY.	Sales.	Close.	Ch'ge.
Gen Mot	10,000	50	— ¾
Warner Bros Pict	9,600	17⅛	— ⅛
Aviation Corp	9,600	6½	....
Am Tel & Tel	9,200	160	—1¼
N Y Central	8,800	15⅜	— ⅛
Am Airlines	8,500	9½	....
Std G & E $4 pf	8,100	28⅝	— ⅝
Unit Corp	8,100	3½	....
Sears Roeb	8,100	36¾	— ¼
Com & Sou	8,000	3⅜	+ ⅛
Param Pict	7,900	31¼	+ ¼
Radio	7,800	9½	— ⅛
Int Tel & Tel	7,600	15⅜	— ½
Pan Am Airways	7,500	12¼	— ¼
Penn R R	6,900	25¼	— ⅛

POWER OUTPUT AT NEW HIGH RECORD FOR THIRD WEEK

NEW YORK, Nov. 20 (AP)—Electrical power production pushed to new high levels for the third straight week in the week ended Nov. 16, the Edison Electric Institute reported today.

The week's output was 4,699,935,000 kilowatt hours, compared with 4,682,085,000 the preceding week, and an 18 per cent increase over 3,984,608,000 a year ago.

Each geographic division shared in the gain over last year, the southern states leading with 28.3 per cent increase. Other sections and percentage gains over last year were: Pacific coast 26.5, central industrial 16, Rocky mountain 13.9, west central 11.3, New England 10.6 and mid-Atlantic 9.

BUSINESS LOANS CROSS THE 10 BILLION MARK FIRST TIME

WASHINGTON, Nov. 20 (AP)—Business loans went over the $10,000,000,000 mark for the first time on record during the week ended Nov. 13, the Federal Reserve Board said today on the basis of reports from member banks in 101 leading cities.

A $183,000,000 increase for that period sent commercial, industrial and agriculture loans to the record total of $10,029,000,00, a rise of $3,401,000,000 above the level of a year ago.

FOREIGN EXCHANGE

NEW YORK, Nov. 20 (AP)—Foreign exchange rates follow (Great Britain in dollars, others in cents): Canadian dollars in New York open market 4 13-16 per cent discount or 95.18¾ United States cents, down ⅛ of a cent.

New High Wool Price.

SYDNEY, Nov. 20 (AP)—A new Australian wool price record was made at the Goulburn, Southern New South Wales, wool sales today with eighty and half pence Australian for superfine wool.

The wool, which was of outstanding style and quality, was bought by John M. Lindsay, representing Forstman Woolen Co., Passaic, N. J. The same purchaser paid the previous Australian record price of seventy-nine and quarter pence at Geelong recently.

THE NEW YORK STOCK MARKET

Ann. Div. in Dollars.	Sales 100s.	High.	Low.	Close.	Net Ch'ge.
AbbottLab2a	6	75	74¼	75	+1¼
ACF-BrillMot	4	8½	8⅜	8⅜	— ⅛
AdamsExp.20e	20	14¾	14¼	14¼	— ¼
Addres-Mi.10e	4	28⅝	28	28	— ⅛
AdmiralCp ½e	5	9¾	9½	9½	— ⅛
AirReduct 1a	40	35	33½	33½	—1
AlaskaJuneau	18	6	5⅞	5⅞	....
AldensInc1.20	1	26	26	26	....
do pf 4¼	2	96	95	95	— ¾
AlleghanyCorp	58	3⅞	3¾	3¾	— ⅛
do pf	9	34⅞	34¼	34⅝	— ⅝
do pr pf	1	56	56	56	—2
AllegLudStl2	4	44	43⅞	44	— ¼
AllenIndust 1e	1	21	21	21	+ ¼
AlCh&Dye 6	6	161	160¾	160¾	— ⅝
AlliedKid 1a	1	19⅝	19⅝	19⅝	— ⅛
AlliedMills 1e	1	32	32	32	— ¼
AlliedStrs 2	33	34¾	33	33⅝	—1¼
do pf 4	1	102	102	102	....
AllisChMf1.60	25	32⅞	32¼	32¾	— ⅛
do pf 3¼	7	94¼	93⅞	94¼	+ ¼
Amal Leather	7	7¼	7⅛	7⅛	....
AmeradaPet 2	3	67	66⅜	66½	+ ½
AmAChDel 2a	5	40½	39	39	—1½
AmAirlines	86	9⅞	9⅜	9½	....
do pf 3½	10	63	61	61	—2
ABankNote1.15e	1	28¼	28¼	28¼	....
AmBosch ¾e	3	13¼	13¼	13¼	— ¾
AmBrakSh 2	15	39½	38	38	—1
do pf 5¼	†10	130	130	130	....
AmCab&Rad	34	6¼	6⅛	6⅛	— ¼
Am Can 3	5	87	86¾	86⅞	— ¼
AmCar&Fdy 3e	5	45½	45¼	45½	+ ¼
do pf 7	1	105	105	105	—
AmC&C 1.40	16	22⅞	22⅜	22⅜	— ⅝
AmCh&Cb pf5	†10	108⅛	108⅛	108⅛	+1¾
AmChicle 4a	†10	133½	133½	133½	+ ¼
AmColort 1¼e	9	19⅝	18⅞	19⅛	+ ⅛
AmCrySpf4½	†30	100	99	99	—1¼
AmExpL 1.20	12	18¼	17½	18¼	— ⅛
Am&ForPow	16	6¼	6	6	....
do 2 pf	7	21¾	21¼	21⅝	— ⅜
Am-HawSS 3	1	40⅜	40⅜	40⅜	+ ⅜
AmHi&Leather	13	7½	7	7	— ⅜
AmHoPro 1.20	17	34¼	33¼	33¼	....
AmIce ½e	1	9½	9½	9½	....
AmLoco 1.40a	54	24½	23⅞	23⅞	—1
AmM&Fdy.80	18	26	26	26	— ¼
do pf 3.90	†20	100	100	100	+ ¼
AmM&Met1	6	13	12¾	13	— ¼
AmMetal1	8	26⅞	26⅜	26⅜	— ⅛
do pf 6	†20	145	145	145	....
AmNewsCo1e	1	37	37	37	—1
AmPow&Lt	36	12⅞	12⅜	12½	— ⅜
do $6pf 6k	5	113	112¼	112¼	+ ¾
do $5pf5k	4	103½	103	103	— ¾
††AmR&SS.40	40	13⅝	13¼	13¼	— ⅛
AmRollM1½e	52	33	32½	32½	— ½
AmSafRaz1	5	15½	15⅛	15⅛	— ⅛
AmSeating½e	1	21	21	21	— ¼
AmSm&R2a	26	50	48½	49⅞	— ⅛
do pf 7	†20	169	168½	168½	—1½
AmSnuff2	2	35½	35¼	35¼	— ½
AmStlFdrs2	10	29⅝	28⅝	28⅞	— ⅝
AmStores1.40	4	27¼	27	27	— ¼
AmStove1.20	3	25⅞	25¼	25⅞	+ ⅛
AmSugarRef2a	2	40	40	40	....
AmTel&Tel9	93	161	160	160	—1¼
do rt	937	[illegible]	[illegible]	[illegible]	[illegible]
AmTobB3a	5	83½	82¾	83½	....
do pf 6	†120	150½	150	150	....
AmViscose2	9	52½	52	52	— ¾
do pf 5	2	117	117	117	....
AmWatWks	31	15¼	15⅛	15¼	— ½
AmWoolen12	39	47⅝	47	47½	....
do pf 7	3	156	155	156	+ ½
do 4 pf 4	4	94¾	94½	94⅝	+ ¼
AmZincL&S	10	8⅝	8⅛	8¼	— ¼
AnaCop2½	52	39¼	38⅞	38⅞	— ⅝
AnchHockGl.90e	3	44⅞	44½	44⅞	— ⅜
AndClayt1.60a	1	51	51	51	....
Ander-Prop1	4	15⅝	15⅝	15⅝	....
Arch-D-M.80a	3	37⅜	37	37	— ¼
Armour&Co	68	12⅝	12¼	12⅜	— ⅛
do pf	†30	141½	141½	141½	....
ArmstrnCork 1a	9	46	45	46	+ ¼
ArnoldConst ½a	1	19	19	19	— ⅛
ArtloomCorp.40	4	13¼	13¼	13¼	— ¼
AssdDryGd.60e	10	17⅝	17½	17⅝	....
do 1pf 6	†60	129	127	129	+2
do 2pf 7	†60	134	134	134	....
ATrInc ½a	3	14	13¼	13⅞	— ¼
Atch T&SF 6	14	86½	85¼	85½	—1¼
do pf 5	1	108⅛	108⅛	108⅛	—1½
AtlCoastLine 4	3	49	48½	48¾	— ½
AtlG&WInd 3e	1	35½	35½	35½	+ ⅜
AtlRefining1½	12	33¾	33¼	33¼	— ⅜
do pf A 4	†80	106½	106½	106½	....
AtlasCorp 1½	4	23½	23¼	23¼	....
AtlasPowd 2¼e	3	56	55	55	—1¾
AustNichols	1	11¾	11⅝	11¾	....
AutomCanteen 1	6	22½	21¾	21⅞	—1⅛
AutocarCo	13	19¾	18¼	19¼	....
AviatCorp .20e	99	6⅝	6⅜	6½	....
do pf2¼	3	42½	42½	42½	....
BaldLoco ½e	21	19	18½	18⅝	— ⅜
Balt&Ohio	45	14½	14¼	14⅜	— ⅜
do pf	3	23¼	22½	22½	—1
BangorArpf5	†10	68⅝	68⅝	68⅝	— ⅜
BarberAsp1½e	28	54½	52½	54½	+1½
BarkerBros 1a	2	26½	26½	26½	— ½
BarnsdallOil 1	9	22⅞	22⅜	22⅝	....
BathIrWk 3½e	9	19¾	19⅜	19⅝	— ⅛
BayukCigars 1a	3	22⅜	22⅜	22⅜	....
BeatriceFd1.40a	2	53½	53¼	53½	....
BeechAirc	6	12¼	11⅞	11⅞	— ⅛
Beech-NutPk4a	2	107½	107¼	107¼	— ¼
Belding-Hem.80	1	15	15	15	....
BellAircle	2	17¼	16¾	16½	— ¾
Bell&Howell½	4	19⅝	19½	19⅝	— ⅛
BendixAv1½e	23	30⅛	29⅞	30⅛	— ⅛
BenIndLn1.20a	5	25⅝	25⅜	25⅝	— ⅛
Best&Co1.60	4	31½	31	31	— ½
BestFoods1.20	3	23¾	23¼	23⅜	— ¼
BethSteel6	12	90⅛	89½	89⅝	— ⅜
do p 7	2	147½	147¼	147¼	— ¼
Black&Deck2a	2	34½	34½	34½	— ½
Blaw-Knox.60a	9	17⅛	17	17	— ⅛
Bliss&Laugh¼e	4	15⅜	15⅛	15⅛	....
Bliss(EW)	4	21	20¾	20¾	— ¼
do pf 2¼	5	42¼	41¾	42	....
BoeingAirp1e	35	20½	18⅜	18¾	—1⅞
BonAmiA4	†70	102½	102	102	....
BondStrs2	8	28⅝	28¼	28½	— ½
BordenCo1½e	8	47⅞	47¼	47½	— ½
Borg-Warn1.60	12	38⅞	38	38	— ⅝
Boston&Maine	1	5⅛	5⅛	5⅛	....
BraniffAirw	4	13⅝	13½	13½	— ½
BridgeptBr.60	4	14⅜	14⅜	14⅜	— ⅛
BriggsMfg2	9	31½	30⅞	31	....
Briggs&Strat1a	5	26⅜	24⅞	26½	+1
Bristol-My2.40	2	49½	49¼	49¼	— ¼
BlynUnGas1.60	6	26⅜	26	26	— ⅛
BrownShoe1.20	2	34	34	34	— ¼
do pf 3.60	1	103	103	103	....
Brun-Balke1¾e	4	24⅞	24⅜	24⅞	....
Bucy-Eric.85e	4	15¾	15⅝	15⅝	— ⅛
BuddCo	37	11⅛	10⅞	10⅞	— ⅜
do pf 5	†190	75	73¾	74½	— ⅛
BuffaloForge 2e	3	28⅝	28½	28½	— ⅛
BullardCo	6	20⅜	20¼	20¼	— ⅛
BulovaWatch2a	1	34½	34½	34½	— ½
BurlingMills1a	63	16⅜	16⅛	16⅛	— ⅜
do pf 4	†60	104	103	103	—2
BurAdMach .60	8	13⅝	13⅜	13⅜	— ⅛
BushTerm.35e	3	7	7	7	....
BushTerBlpf5k	†30	85	85	85	....
ButlerBr1.05e	3	21¾	21½	21¾	— ⅛
ButteC&Z ¼e	4	5⅞	5⅝	5⅝	— ¼
ByronJackson1a	4	20¼	20	20	....
CalPacking1½	3	29⅝	29	29⅛	+ ⅛
do pf 2½	†30	56	56	56	....
CallahanZLead	6	3⅜	3¼	3¼	— ⅛
Cal&Hec .15e	14	7⅝	7⅜	7⅜	+ ⅛
CampWy2¼e	1	25	25	25	....
CanDrGAle.30e	4	13¾	13¾	13¾	....
CanDpf 4¼	†130	115	114	115	....
CanadPac1¼e	43	12½	12⅛	12¼	— ¼
CannonMills 2e	1	52	52	52	—1
CaroC&O 5	†10	123¼	123¼	123¼	— ¼
CarpenterStl 2e	1	46	46	46	— ¼
CarrierCorp	5	15⅛	15	15	— ½
do pf 2	6	35½	34⅞	35⅛	— ⅛
Carriers&G.20a	1	6⅞	6⅞	6⅞	— ⅛
CaseJICo 2e	7	33⅛	32¾	32⅝	— ⅛
do pf 7	†50	156	155½	155½	—2½
CaterpilTract 3	7	56¾	56⅛	56⅛	— ½
Celanese Corp	18	19⅝	19⅛	19½	— ⅛
do 7pcpf7	†40	144	144	144	....
do 1stpf4¾	1	105⅞	105⅞	105⅞	— ⅛
CelotexCorp 1a	14	25¼	24⅞	24⅞	— ⅜
CentAguirre 1½	7	21¾	21	21	— ⅞
CHudG&E .51e	2	10	10	10	....
CenIllLtpf4½	†10	112¼	112¼	112¼	+ ¼
CentRRNJ	3	10¼	10	10	....
CViolaSug2½e	3	28¼	27¾	28¼	— ⅛
CerrodePas 2	4	34⅜	34¼	34¼	— ⅜
CerteedPr .30e	31	17⅞	16⅝	17	— ⅝
ChainBelt 1	1	25½	25½	25½	— ½
ChampP&F ¼e	2	24¼	24	24	— ¼
do pf 4½	†50	110	110	110	—1
Checker Cab	1	16½	16½	16½	— ¼
Ches&Ohio 3a	38	51	50⅛	50⅞	+ ⅛
ChiCorp ¼e	25	7⅜	7⅛	7⅛	— ⅛
Chi&EIll	1	6⅞	6⅞	6⅞	— ⅛
do A 1e	4	11½	11¼	11¼	— ¼
ChiGrtW pf	6	13⅜	13¼	13⅜	— ⅜
ChiInd&LAct	2	9¼	9¼	9¼	— ½
ChMSP&Pac	33	13⅛	13⅛	13⅛	— ⅜
do pf 5e	29	41	39¾	40⅜	— ⅝
Chi&NW	28	20½	19⅞	19⅞	+ ⅛
do pf 5	8	44⅜	44	44	—1⅜
ChiPneuTool¾e	3	18¼	18¼	18¼	....
ChiYellCab1	2	15¼	15⅛	15⅛	....
ChickashaCotOil	4	16	15½	15½	—1
Childs Co	3	7	6⅞	7	....
Chile Cop 2a	†20	40	40	40	....
ChryslerCorp3	33	83¾	81½	82¾	—1¼
CinG&E.35e	18	27	26⅞	27	+ ⅛
CinMillMch1.40	3	22½	22	22	— ¼
C.I.T.Finan2	24	40	39¼	39¾	— ⅛
CityIce&Fuel2	1	30½	30½	30½	— ¼
City Invest	3	11	10⅞	10⅞	— ½
CityStores.90e	9	17¼	16¾	16¾	— ⅜
ClimMolyb1.20	34	20⅝	20⅛	20¼	— ⅜
ClintonInd1.60	1	32	32	32	— ⅛
CluettPeabody2	13	40½	40	40½	— ⅛
Coca-Cola 3a	2	142½	142½	142½	....
do A 3	†80	64¼	64	64	— ¼
Colg-Palm-P2a	3	46	45⅝	46	....
ColFue&Ir.45e	15	11⅞	11⅝	11⅝	— ⅜
do pf 1	4	16⅜	16⅜	16⅝	— ⅛
Col & South	3	13	13	13	....
do 1 pf	†10	13⅝	13⅜	13⅜	— ⅛
††CBr'cA2.30e	4	29⅝	29	29	—1⅛
††doB2.30e	5	30	29	29	— ¾
ColumG&E.30e	56	9⅞	9⅝	9⅝	— ⅛
Colum Pict 1b	1	23	23	23	— ⅛
do pf 4¼	1	85¼	85¼	85¼	+ ¼
††ColCarb1.60a	4	35	33½	33½	—1½
C&SOhEl1.80e	39	40¾	39¾	39⅞	— ⅝
Coml Credit 2	12	39⅞	39⅜	39⅞	— ⅛
do pf 3.60	†10	108	108	108	....
ComlSolven.60a	9	19⅝	19¼	19⅝	— ⅜
Com'wltEd1.40	38	32¼	31¾	32¼	+ ⅛
Com'w&South	75	3⅜	3¼	3⅜	+ ⅛
do pf 9¼k	3	123	122¾	123	....
Conde Nast ½e	1	14	14	14	....
Congol-Nairn1a	10	25½	25	25⅜	— ⅛
ConsolCigar2	1	35	35	35	—1⅞
ConsCopper.10e	8	6¾	6⅛	6¾	— ⅛
ConsEdison1.60	26	26¼	26	26¼	....
do pf 5	4	106⅜	106½	106½	— ⅜
ConGrocers1	2	20¼	19¾	19⅞	— ⅜
ConsNatGas1a	14	45¼	45	45	— ⅛
ConsolRRCubapf	1	19	19	19	— ½
ConRetStrs1.60	4	18¼	18	18	— ¼
ConsVulter2	15	16⅝	16¼	16¼	— ⅛
ConsuPpf4½	†10	112⅜	112⅜	112⅜	— ⅛
ContainerCorp2a	5	41½	41¼	41½	— ⅛
ContBak½e	6	18⅜	18⅛	18⅛	— ¼
Cont Can 1	20	38⅞	38⅛	38½	— ¼
do pf 3¾	2	105	105	105	—3
ContDiamFib	3	9	8¾	8¾	— ¼
ContIns2	4	47	46½	46½	— ⅛
ContMotors.35e	17	10⅜	10⅛	10⅜	— ⅛
ContOilD1.70e	25	36¼	35	35¾	— ⅜
ContSteel.80	2	16	16	16	....
Cooper-Bess	3	15⅛	15	15	— ⅛
CopperweldStl.80	6	14	13⅝	13⅝	+ ⅛
CornExc2.40	†130	55⅛	55	55	+ ⅛
CornProdu2.60	10	70⅛	69⅝	69⅞	+ ¼
Cornell-DubE.80	6	13⅛	13⅛	13⅛	+ ⅛
CorningGlass¾e	6	27	26¾	27	....
CotyInc.20e	2	7⅞	7⅝	7⅝	— ⅛
CotyInternat.20e	3	4⅞	4⅞	4⅞	....
CraneCo1a	7	36	35½	36	....
CreamofWh1.60	2	28½	28⅜	28⅜	— ¼
CrownCk&S1½e	4	37	36¾	37	— ¼
††do pf 2	1	51	51	51	— ½
CrownZeller1.20	2	28⅝	28⅛	28½	....
CrucibleSteel	4	33½	33	33¼	— ¾
Cuban-AS1½e	5	20	19½	19⅝	+ ⅛
CudaPk 1.20a	7	36¼	35¾	36	—1¼
CuneoPress .80	2	16¾	16½	16½	— ½
CurtisPublishg	27	10⅝	10½	10½	— ½
do pf	†40	110	108	108	—3
do pr pf 3a	1	68½	68½	68½	—1
Curtiss-W½e	46	6⅜	6⅛	6¼	— ⅛
do A 2	10	18⅞	18¼	18¼	—1
Cutler-Ham1½e	3	26⅜	26⅜	26⅜	+ ⅛
DanaCorp1	2	21¼	21	21¼	....
DavisonChem 1	5	16¾	16½	16½	+ ¼
DaytP&L.90e	16	32¾	32½	32¾	+ ⅛
DaytonRub .80	3	18	17⅞	18	+1⅛
DeccaRecords	10	18¼	18⅛	18¼	+ ⅛
Deere&Co1½e	14	35½	35	35	— ⅞
Del&Hudson4	2	35	35	35	— ½
DelLack&W	19	7¼	7	7	— ¼
DetroitEd1.20	9	24⅛	24	24	— ⅛
DeVilbiss½e	3	18	17⅝	17¾	— ¼
D&RayA 1.20a	1	26½	26½	26½	....
DiamMatch1½	1	37½	37½	37½	+ ⅜
do pf 1½	1	43	43	43	....
DiamTMot 1a	1	18	17¼	17¼	—1
DistCSeag.60	55	16½	16⅛	16⅜	— ⅜
DixieCup¾e	7	31	30½	30⅜	— ⅜
do A 2½	1	50	50	50	....
DrPepper 1.20e	3	27½	27	27	— ¾
Doehler-Jarv1	12	29½	28½	29½	+1¼
DoMinc1.17e	15	17⅜	17	17⅛	— ⅛
DouglaAir7½e	12	68	67	67	— ½
DowChem3	1	159½	159½	159½	+2⅞
DresserIndust	17	17¼	16½	16⅝	— ⅝
Dunhill Int	1	16⅜	16⅜	16⅜	— ⅜
DuplanCp.60b	2	25½	25	25	— ½
duPontdeN 7e	10	172	169¼	171	— ⅜
DuqLight pf5	†10	114½	114½	114½	— ⅜
EaglePich 1e	4	21⅝	21⅜	21⅝	— ⅛
EasternAirL½	58	18½	17⅝	17⅝	—1
EastSSti ½e	4	38	37¼	37¼	— ¾
EastmKod6a	2	217	215	215	....
EatonMfg 3	3	42¼	42	42	....
EdisBros81½a	1	26	26	26	— ½
EkcoProd ¼e	5	20½	19⅜	19⅜	—1
ElasticStopN	4	7	6⅞	6⅞	— ¼
ElAuto-Lite3	9	51⅜	51	51⅜	— ⅜
ElecBoat1a	7	14¼	13¾	13⅞	— ¼
El&MusInd.08e	1	3⅜	3⅜	3⅜	— ⅛
ElPower&Lt	40	15½	15	15⅛	— ⅝
do$7pf7k	2	154	153	153	—1
ElStorBat2	4	43⅛	42½	43⅛	+ ⅛
ElPasoNatG2.40	2	49	48½	49	+ ⅛
Emer-ElM	6	13	12½	12½	— ½
EmerRad&P.60a	4	18⅜	18⅛	18⅛	— ⅛
EmpireDisEl1.12	1	18	18	18	....
EngPubSvc	15	25½	24⅜	25⅛	....
do$5 pf5	†70	104⅞	104⅞	104⅞	....
do$5½pf5½	†90	107⅛	107	107⅛	— ½
do $6 prf6	†10	108	108	108	—1
EquitOff Bldg	3	2⅞	2⅞	2⅞	....
ErieRR 1	22	11¼	10⅞	11	— ⅜
do pf A 5	3	52	51	51	....
EurekaWins¾e	4	11⅜	11¼	11¼	— ⅜
EvansPr½	1	16⅜	16⅜	16⅜	— ⅛
Eversharp1.20a	21	25⅝	24½	24½	—1
Ex-Cell-O2.60	6	37	37	37	— ½
FairbMorse2½e	1	49⅛	49⅛	49⅛	....
FajardoSug1	1	22¼	22¼	22¼	— ¼
FarnsTel&Rad	17	8⅜	8⅛	8⅛	— ⅜
FedLt&Tr¾e	6	23	22¾	23	....
do pf 6	†50	102½	101⅝	102½	+1
FedMng&Sm3	1	40	40	40	....
FedMogul2e	9	42¼	41¾	42	—1
FedMotTrk.40a	2	11¼	11⅛	11⅛	— ¼
FedDStrs1½	5	23	22¾	22⅞	— ⅛
do pf 4¼	†50	106	106	106	....
FerroEnam1	2	21½	21¼	21¼	— ⅜
FidPFireIns2a	2	51¼	51	51	....
FirestT&R3¾e	15	53½	51¾	51⅞	— ⅝
FirthCarpet1	4	17⅝	17	17	— ⅞
Flintkote.45e	12	28	27⅜	27⅜	+ ⅜
FloridaPow1	17	17	16⅞	16⅞	— ⅛
FollansStl.15e	1	14	14	14	....
FoodFairSt.40b	8	15⅞	15½	15⅝	— ⅜
FoodMach1.30e	1	80	80	80	....
FosterWheeler	1	20½	20½	20½	— ⅛
FreeptSul2½	2	47½	47¼	47¼	— ¼
FroedtG&M½a	3	16⅝	16½	16½	— ⅛
FruehaufTra1	6	30⅛	29⅜	29⅞	— ⅛
do pf4	1	102½	100½	102½	+3
GabrielCo.45e	1	10⅛	10⅛	10⅛	— ⅛
Gair(R).30g	18	8½	8¼	8⅜	— ⅛
do pf 1.20	1	20½	20½	20½	— ⅛
GalvinMfg.30	1	9⅝	9	9⅝	....
GamewellCo1	2	15	15	15	....
Gard-Denver1	1	17⅜	17⅜	17⅜	— ⅜
GarWoodInd	10	8⅞	8½	8½	— ⅜
do pf	3	40¼	40¼	40¼	—1¼
GaylordCont1	3	15⅜	15⅜	15⅜	— ⅛
GenAmIn3.06g	14	15¼	14⅞	14⅞	— ⅝
GenAmTr2½	4	50⅝	50	50½	— ¼
GenBaking.60	5	11⅜	11¼	11⅜	+ ⅛
do pf 8	†10	175	175	175	—10
GenBronze.30	2	13⅝	13¼	13⅝	....
GenCable	13	11	10⅜	11	— ⅜
do 1 pf 4	†110	78	78	78	+1
GenCigar1a	1	28⅜	28⅜	28⅜	+ ⅜
GenElec1.60	57	36	35¼	35⅝	— ⅛
GenFds1.60a	9	44⅜	44	44⅛	— ¼
GenMills1½	5	48½	48	48	....
do 3¾ pc p: 3¾	1	120	120	120	....
GenMot2¼e	101	50½	49⅝	50	— ¾
GenOutAdvt1	9	15⅛	15⅛	15⅛	— ⅛
GenPrecEq1	8	22⅜	22¼	22¼	— ⅜
GenPubUtil¼b	54	15¾	14⅝	15⅛	— ⅜
GenRySigna1¾e	1	26	26	26	—1¼
GenReal&Util	16	5¼	5¼	5¼	....
GenRefract.60e	5	22½	21¾	22	— ¼
GenShoe2	2	31½	30⅝	30⅝	—1
GenStlCaspf6k	†10	106	106	106	—3½
GenTel1.60	6	33¾	33⅝	33¾	— ⅛
GenTimeInst1a	3	26⅝	26	26	— ½
GenT&Rub1	10	33	32½	33	— ⅛
GilletteSaft2a	19	30½	29⅜	30	— ½
do pf 5	1	106½	106½	106½	— ⅛
GimbelInc1.20	17	35¼	34¾	35	— ⅛
GliddenCo2a	8	35⅝	35⅜	35⅝	— ⅛
GoebelBrew.20a	5	6	6	6	....
Goodall-San1½a	8	29½	29	29	— ⅛
GoodrBF4½e	13	63⅝	61¼	63⅜	+2
GoodyearT&R4a	20	52⅞	51½	52	—1
do pf 5	1	106¼	106¼	106¼	— ⅛
GotHosiery1.40a	2	21½	21	21	— ½
Grah-PaigeMot	46	6⅜	6¼	6¼	— ⅛
GranUnion1.40a	3	37½	37½	37½	....
GraniteCitySt1	1	13¾	13¾	13¾	— ⅜
GrantWT1	7	30	29½	30	....
GtNoIrOrect1½g	6	17¼	17	17	....
GtNorthRypf3	16	46	45¼	45½	—1⅛
GtWestSug1.20	15	23⅛	22½	22⅞	— ⅜
GreenHL3a	4	63	62⅝	62⅝	— ⅜
GreyCorp1.70e	45	36⅜	35⅛	36⅜	— ⅛
do pf 4¼	†10	103½	103½	103½	— ½
GrumEnrcEn2e	14	27⅝	26½	27½	—1¼
GuantanSupf5	†10	82½	82½	82½	— ½
GulfMobile&Ohio	8	12⅜	12⅛	12⅛	— ⅛
GulfM&O	3	41¾	41¼	41¼	— ⅜
GulfOil 1a	16	60⅝	60	60⅛	— ⅛
HallWFPrint 1	2	17⅜	17⅛	17⅛	— ⅛
Harb-Walker 1	4	21½	21¼	21¼	— ⅛
HartS&M 1.80e	5	36	35⅛	35⅛	— ⅞
HatCorA A¼e	4	8½	8½	8½	— ⅛
do pf 4½	†30	99½	99¼	99¼	— ½
HayesIndust	2	8⅝	8⅜	8⅜	— ⅜
HayesMfg	14	6⅛	6	6	— ⅛
Hazel-AG 1.20a	2	33	33	33	— ½
HechtCo 1.60	3	30	30	30	....
HerculesM .60e	1	18	18	18	....
HercuPowd ¼e	6	55	53½	55	+3
HollandFurn 1	6	24¼	24	24¼	— ¼
Hollander&S 1a	1	25⅛	25⅛	25⅛	— ⅛
HollySugar 1	5	24	23½	24	+ ¾
Homestk 1.40e	13	38	37⅜	38	+ ⅛
Houd-Hersh	5	14⅞	14½	14¾	+ ¼
HouFi pf3¾	†40	103¾	102½	102½	— ½
HousL&P 3.60	1	84	84	84	—1
HoustonOil ½e	31	17¼	16¾	16⅞	....
HowardSt 1⅞a	1	27⅛	27⅛	27⅛	+ ⅛
HoweSnd 1.20	3	33⅛	33	33⅛	+ ⅛
Hud&Man	8	5⅛	5⅛	5⅛	— ⅛
HudBMS 2¼e	34	39	37⅝	38⅛	— ⅝
HudsonMot .40	27	15¾	15¼	15¼	— ⅜
HuntFoods	9	28	27	27	—1⅜
HuppCorp	7	6⅛	6⅛	6⅛	— ⅛
IllinoisCentral	19	23⅝	23¼	23½	— ⅝
do pf	2	47¼	47	47	....
IllTermRR	5	8½	8⅜	8⅜	....
IndP'w&Lt1.20	10	26¾	25⅞	26¼	+ ¼
IndElecMex	2	13	13	13	....
IndustRayon2	3	39	38½	39	....
Inger-Randpf6	†20	178	178	178	....
InlandSteel1½e	6	37¼	36½	37	— ¼
InspirConCop1	14	15½	15⅛	15⅜	— ⅛
InterchCorp1.60	1	36⅛	36⅛	36⅛	— ⅛
InterconRub.35g	4	6⅜	6¼	6¼	—1⅛
InterlakeIron¼e	5	10⅜	10⅛	10⅛	— ⅛
††IntHar2.60a	11	69	68⅛	68⅞	+ ⅛
IntHydro-ElA	7	7⅝	7⅝	7⅝	— ⅛
IntMiner&Ch1	2	29	28⅞	28⅞	— ⅛
IntMining	4	5	4⅞	4⅞	....
IntNickCan1.60	49	30¼	29⅝	29⅞	— ⅛
IntPaper2	40	47¾	46⅛	46⅛	—1⅛
do 4 pf 4	1	105¼	105¼	105¼	+ ⅛
IntShoe1.80	3	40⅛	39⅞	40⅛	— ⅛
IntTel&Tel	75	16	15¼	15⅜	— ½
do for ct	2	15⅝	15⅝	15⅝	— ⅛
InterDeptStrs2	1	25⅝	21⅝	21⅝	— ⅛
IntertypeCorp1	1	22	22	22	....
JacobsFL	12	9⅛	9⅛	9⅛	— ⅜
JerCenP&Lpf4	†10	104	104	104	....
JewelTea2.20	1	46¼	46¼	46¼	— ⅛
Johns-Man3½e	1	126	126	126	—1
John&John.20a	2	51	51	51	....
do pf 4	†30	110½	110	110½	+1½
Jones&LStl2	31	33⅜	33	33⅜	— ⅛
JoyMfg1.20a	12	24	23¼	23¼	— ⅛
Kalam$t&F.80	1	19½	19½	19½	— ½
KanCitySou	11	24¼	23⅜	23⅜	— ⅜
KayserJ.90e	4	16½	16	16¼	....
Kels-HayWA1½	2	21½	21⅜	21½	— ⅛
do B	2	13⅛	13⅛	13⅛	— ⅛
KennecotC2½e	35	46¼	45½	46	— ½
Kimber-Clark1	10	22½	22	22⅜	....
Kinney$5pf5	†30	84	83¼	83¼	—2¾
KoppersCo1.60	1	28¼	28⅛	28⅛	— ⅛
do pf 4	1	100	100	100	....
KresgeSS1.60a	1	34¼	34¼	34¼	+ ⅛
KressSH2a	5	45	44	44⅜	— ½
KrogerCo2a	2	48¾	48⅜	48⅜	— ⅜
LacledeGas¼e	15	6⅞	6⅝	6⅝	— ¼
LaConsolidpf.85e	1	12½	12½	12½	+ ⅛
LambertCo2a	2	40	40	40	....
LaneBryant1	5	14	13¾	14	+ ⅜
LeeRub&Tire2a	3	50	50	50	—1
LehighC&N1	3	11¼	11⅛	11⅛	+ ⅛
LehighPortC1½e	5	38½	37⅞	38⅛	— ⅛
LehighValCoal	6	2⅞	2⅝	2⅝	— ⅛
do 1 pf 3	1	19⅛	19⅛	19⅛	+ ⅛
do 2 pf ½	3	6⅞	6⅞	6⅞	+ ⅛
LehValRR	2	7⅛	7⅛	7⅛	— ⅛
LehmanCor6.35e	9	44	43⅛	44	....
LernerStore1¼a	4	24¼	24	24	— ⅛
Lib-O-Glas1½e	10	46½	46	46½	+ ¾
LibMcN&L.60e	17	10½	10¼	10¼	— ⅛
Liggett&MyB3a	3	94	94	94	....
do pf 7	†20	188½	188½	188½	—1½
LilyTulip1½	4	39¾	39½	39¾	+ ¼
LimaLocomoti2a	2	45¾	45⅜	45⅝	— ⅛
Link-Belt2	1	47	47	47	—1
LionOil2	7	43¼	43	43¼	+ ⅛
LiquidCarbonic1	3	24½	24¼	24¼	—1
LockheedAirc1e	33	21⅛	20⅝	20⅞	— ¼
Loew'sInc1½a	19	26	25½	25⅞	— ⅛
LoStarCe3½a	5	69½	69	69½	+ ⅛
LongBellLbrA .37k	3	20	20	20	— ⅜
LorillardP1	6	20⅞	20⅛	20⅞	+ ⅛
do pf 7	†10	170	170	170	....
LouisvG&EA1½	1	27	27	27	....
Louis&Nash3.52	3	48¾	48	48¾	+1½
Lowen&S1½a	14	21½	20⅝	21¼	— ⅛
LukensStl.40e	3	15	14⅞	14⅞	— ⅛
MackTrks1e	5	41¼	40½	40½	— ⅛
MacyRH1.60a	11	40⅛	40	40⅛	— ⅛
MadSqGar.80	9	15½	15⅛	15½	+ ⅛
MagmaCop½	8	18⅛	17⅛	18⅛	....
MagnavoxIB	1	15⅜	15⅜	15⅜	— ⅛
Manati Sug¼e	6	10⅛	10	10	....
MandelBros	1	13	13	13	....
ManhatShirt1a	2	26⅛	26⅛	26⅛	....
MaMidland.30	17	7½	7½	7⅛	....
MarketStRyprpf	1	11⅛	11⅛	11⅛	— ⅛
MarshField2a	25	32	31¼	31¼	— ⅞
MarF'pf4¼	†120	111½	110½	111½	+1¼
MartinGL3	9	34¼	33¾	33⅞	— ⅝
MartinParry.60	4	14⅝	14	14⅝	+ ⅛
MasoniteCor1a	3	52⅛	52	52⅛	+ ⅛
MasterEl1.80	1	29¼	29¼	29¼	—1½
MathiesonAlk1	1	27¼	27¼	27¼	— ¼
do pf 7	†10	204½	204½	204½	+ ½
MayDeptStrs3	7	47	46¼	47	— ½
do 3.40pf 3.40	†20	96	96	96	....
do pf3¾	†50	104⅛	104⅛	104⅛	....
MaytagCo¼e	4	10½	10½	10½	— ⅛
McCallCorp3	3	43¾	43¼	43¼	— ⅞
McCroryStrs1a	7	27	26½	26⅝	— ⅝
do pf3½	2	103	103	103	—1
McGrawElec2	2	34½	34	34	— ¾
McIPorc2.01a	4	47½	47	47	— ¼
McK&Rob2.40	4	41	40⅝	40⅝	— ⅛
do pf4	2	103½	103½	103½	— ⅛
McLellanStrs1	3	21	20¾	20¾	— ⅛
McQuayNor1	2	27½	27¼	27¼	— ¼
MeadCorp1a	3	21	21	21	— ¾
do pf 4¼	†90	106⅜	106½	106½	— ⅛
do 2 pf2	4	48⅝	48	48	—1
MelvSh1.60	3	24½	24½	24½	+ ¼
MengelCo.40a	6	19⅝	19⅝	19⅝	— ¼
do 5 pc pf 2½	†20	62¼	62¼	62¼	....
MercantStrs1	6	19⅞	19⅛	19½	— ¼
Merck&Co1	7	55¼	54¾	55¼	+ ¼
MetEd pf3.90	†20	108	108	108	....
MiamiCop½e	19	12⅝	12	12⅝	+ ⅛
Mid-ContPet2e	3	34⅛	34	34⅛	+ ⅛
MidlStlPr2	2	34	33	33	—1
do 1 pf 8	†20	146½	146	146½	+2½
Minn-HReg1.60	7	56⅝	56	56⅝	+ ⅛
Minn-Moline	7	9⅛	9⅛	9⅛	....
do pf 8½k	1	105	105	105	—3⅞
Minn&StLRy n	2	11	11	11	—1
MinnStP&SSM A 2½e	18	11½	11	11	— ⅜
MinnM&M1.40	5	48⅛	48⅛	48⅛	— ⅛
MissionCo1¼e	3	28¼	28	28	....
Mo-Kan-Tex	10	7⅜	7⅛	7⅜	— ⅛
do pf	18	23¼	22	22½	— ⅞
††MohawkCarp2	1	46	46	46	+ ½
MojudHos.40e	11	13½	13	13¼	+ ¼
MonsantoCh½e	6	50	49⅞	50	+ ¼
MontgomeryW2	46	60⅛	60	60	—1½
Moore-McCLin1	8	21⅛	21	21	—1
do pf 2½	1	54	54	54	—1½
MotorProducts	2	17½	17⅜	17½	+ ¼
††MoWheel1.20	6	21¼	20¼	20¼	....
MuellerBra1.60	1	40	40	40	....
MullinsMfgpf7	†20	103	103	103	....
Munsingwin½e	2	15½	15½	15½	— ⅛
MurphyGC1½	2	36	36	36	+ ¾
Murray Corp	14	10⅞	10⅝	10⅝	+ ⅛
do pf 2	1	35	35	35	— ⅝
Nash-Kelv1½	27	13⅞	13⅞	14	— ⅝
Nat Acme 2	4	27½	27¼	27¼	— ⅛
Nat Airlines	12	15⅞	14¾	15¾	+ ⅛
NatAutoFib.60	8	11⅝	11⅜	11⅝	— ⅛
NatAviation ¼e	6	15⅛	14⅝	14⅞	— ¼
NatBattery 1.20	2	21½	21½	21½	— ½
NatBiscu 1.20	21	27¼	26⅝	27	....
Natcan	10	10⅝	9⅞	9⅞	— ⅜
NatCashReg 1a	6	32	31½	31½	— ½
NatCityLines 1	4	15½	15¼	15⅝	....
NatContainer 2	4	30¼	29½	29½	— ½
NatCylinG .80a	4	16½	16	16	— ½
NatDaPr 1.80a	15	34⅝	34⅜	34½	— ½
NatDeptStor 1	8	17⅜	17⅜	17⅜	— ¼
NatDistill 1a	64	21¼	21	21⅛	— ⅛
NatGypsum ¼g	65	21⅛	20¾	21⅛	+ ⅛
do pf 4½		104	103¼	103¼	—1¼
NatLead ½a	19	31	30½	30½	— ½
do pf A 7	†20	187	187	187	+2
NatLinSvc .40	10	7⅛	7	7⅛	— ⅛
NatM&StC .15e	1	22	22	22	— ⅜
NatOilPro 1½b	1	43	43	43	....
NatP&Lt ex-dis	22	1⅞	1⅜	1⅜	— ⅛
NatlSteel 3	1	81	81	81	....
NatSRef 1.45e	3	25⅛	25⅛	25½	—1
NatSupply	10	12⅞	12⅝	12⅝	— ¼
NatTea 1a	2	26⅝	26½	26½	— ¼
NatVulFib .80	3	15	15	15	— ¼
NatomasCo 1e	4	11¼	11	11	— ¼
NewbyJJ 1.40a	1	29½	29½	29½	....
do pf 3¾	†50	105	104½	104½	— ½
NewmMin 1¼	7	33⅜	33⅛	33⅛	— ⅛
NewportIn 1.20	5	30½	30⅛	30⅛	— ½
NewpNSh 2a	1	20	20	20	— ¼
NYAirBr 2	5	39	38	38	—1½
NYCentRR	89	15⅝	15¼	15⅜	— ⅛
NYC&StL	1	36½	36½	36½	— ⅛
do pf 4k	11	96½	94	94	— ⅛
NYChmib 1½e	1	18¼	18¼	18¼	— ⅛
NYP&Lpf3.90	†20	107¼	107¼	107¼	—1¼
NYShipbl½e	5	12⅝	12¼	12¼	— ⅛
Norf&West10a	†40	223½	223	223½	....
NAmAviation1e	20	10½	10¼	10⅜	+ ¼
NAmCo 1.77f	17	26½	25⅝	26½	+ ⅛
NorthernPac1e	27	20⅛	19⅝	19⅞	+ ⅛
NoStaPpf3.60	†10	103⅛	103⅛	103⅛	— ⅛
NorthwAirl½e	47	20⅛	19½	20	— ⅛
NorwichPh .60a	4	17⅛	17	17	....
OhioEd1.60e	2	33	32½	33	— ¼
OhioOil ½a	24	22¼	22¼	22¼	— ½
OliverCorp ¼e	5	20	19⅝	19⅝	— ⅛
do pf 4½	†50	107½	107¼	107¼	— ¼
OmnibCorp1	3	11	11	11	....
OppenheimCol 2	1	27½	27½	27½	— ⅛
OtisElevat 1¼e	11	29	28¼	28⅞	— ⅛
OwIllGlass3½e	11	72¼	71½	71½	— ¾
PacAmFish 1e	1	12⅞	12⅞	12⅞	— ⅛
PacCoast	†30	14½	14½	14½	+ ½
PacG&El 2	16	41¼	40½	41¼	+ ⅛
PacLighting 3	5	61¼	60	60	—1¼
PacMills 1¼e	1	30¼	30	30¼	— ⅛
PacT&T pf 6	†10	167½	167½	167½	+ ⅛
PacTinCons	3	5⅞	5⅞	5⅞	— ⅛
PacWestOil ½e	2	19	18⅞	19	....
PackardMot	65	6⅜	6⅛	6⅛	— ⅛
PanAmAir ½e	75	12½	12¼	12¼	— ⅛
PanhanEPL2½	2	45⅜	45	45⅜	— ⅛
PanhanP&R	9	5⅛	5⅛	5⅛	— ⅛
ParamPic2a	79	31⅛	30⅝	31⅛	— ⅛
PaUtCM .10e	14	4¼	4	4¼	....
ParkeDav 1.60	7	40⅛	40	40⅛	— ⅛
ParmelTr 1.20	7	13⅝	13⅝	13⅝	— ⅛
PatinoMin 1.05e	4	16⅛	16	16	— ⅛
Penn (JC) 2	14	44	42½	42½	—1½
Penn-CentAirl	25	15⅞	15⅛	15⅛	— ⅜
Penn-D Cement	3	19⅛	19	19	— ¼
PenP&Lt .70e	3	22½	22⅛	22⅛	— ½
PennRR 1½e	68	25⅝	25¼	25⅜	— ⅛
PennSalt 1.30e	1	41	41	41	— ¼
PeoplesGL&C 4a	5	91	89½	89½	—1
Pepsi-Co .70a	34	25⅛	25	25	— ⅛
PetMilk	1	30⅛	30	30	— ¼
PetrolCorp .20e	4	9⅝	9¼	9¼	— ⅛
PfeifferBrew. 1a	1	14⅞	14⅞	14⅞	— ⅛
PfizChas&Co 2a	4	57⅛	56⅝	56⅝	— ⅛
PhelpsDo- 1.60	37	38⅜	37¼	38⅛	— ⅛
PhilCo6pct pf3	†70	64½	62½	62½	—2
do $6 pf6	†10	110¼	110¼	110¼	— ⅛
PhilaElec 1.20	13	26⅛	26¼	26¼	+ ⅛
do $1 pref 1	3	29¼	29⅛	29¼	+ ⅛
do pf 4.40	†10	116½	116½	116½	—2
Ph&Rdg C&Ile	21	12¾	12⅜	12⅜	— ⅛
PhilcoCor .80a	15	21⅛	20⅜	21⅛	+ ⅛
do pf 3¾	†60	93¾	93¾	93¾	+ ¼
PhilipMorr 1¼	31	35⅛	34⅞	35⅛	— ⅛
do 4 pf 4	2	107⅞	107⅞	107⅞	— ⅛
Phil-Jo pf new	†10	85	85	85	—4
PhillipsPet 2	14	53⅜	52⅛	53	— ⅛
PillsMills pf4	†120	105¾	105½	105½	....
PittCo&Ch ½g	2	9¼	8⅜	9⅛	— ⅛
PittConCo 1.40	4	18	18	18	— ⅛
PittForgings1	1	17	17	17	— ⅛
PittPlateGl.80	4	36½	36	36	— ¼
PittScr&Bolt.40	12	7⅞	7⅜	7⅜	— ⅛
PittSteel	1	10⅝	10⅝	10⅝	— ⅛
PittSteel5pcpf	†50	63	63	63	—1
doprpf 5½k	†20	72½	72½	72½	—2½
PittstonCo	7	15	14⅛	14⅜	—1
Plough.60	1	13	13	13	—1
PlymouthOil1b	3	20¾	20⅝	20¾	....
Poor&CoB1	3	16	15⅛	15⅛	+ ¼
PressedStlCar	30	12⅞	12⅛	12⅞	— ⅛
do pf 2¼	1	41	41	41	—1
Proc&Gam2	5	59⅛	59⅛	59⅛	+ ¼
PubSvcColo1.65	2	35	35	35	— ⅛
PubSvcNJ1.05e	48	20⅞	20⅜	20⅜	+ ⅛
do 8pc pf8	†10	128	128	128	....
do 7pc pf7	†30	120	120	120	....
do 6pc pf6	†70	114	113½	113½	—1
do $5 pf 5	†30	107½	107	107½	+ ½
PublickerIndu	15	33⅝	32⅜	33	— ½
do pf 4¾	1	100½	100½	100½	— ½
Pullman1½e	21	52⅜	50½	52	+1½
PureOil1a	23	22	21⅜	22	....
do 5pc pf5	1	109	109	109	....
PurityBak2a	1	32⅝	32⅝	32⅝	— ½
QuakStaOil1.20a	1	24	24	24	+ ⅞
RadioCorp.20e	80	9⅝	9½	9½	— ⅛
do pf 3½	4	83	82½	82½	+ ⅛
Radio-K-O1.20	51	16¼	15⅝	16	— ⅛
RRSecIllCenSt	1	17	17	17	—1
Rayb-Man2½e	2	34	33¾	33¾	—1¼
RayonierInc	10	18⅝	18⅜	18⅝	+ ⅛
do pf 2	2	34⅜	34	34	— ⅛
ReadingCo1	6	20	19¼	19¼	— ¼
RealSilkHos.60a	1	17½	17½	17½	—1
ReevesBros1	10	14¼	14	14	....
RelStores1.60a	4	27½	27¼	27¼	— ⅛
RelianceMfg1a	12	15	15	15	....
RemRand1.30b	13	38⅛	38	38	— ⅜
RenMot1¼	5	23½	23	23½	....
RepubAvia¼e	8	9⅛	8⅞	8⅞	— ⅜
RepubPict	21	7⅞	7½	7½	— ⅛
do pf 1	1	14	14	14	....
RepubStl1	55	26¼	25⅜	25⅜	— ⅛
RevereCop&B	23	21½	20⅞	21¼	— ⅛
do pf 5¼	†40	104⅛	104⅛	104⅛	+1
ReynMet¾e	8	32	31½	32	+ ⅛
ReynSprg	1	13⅛	13⅛	13⅛	— ⅛
ReynTobB1.40a	6	30¼	30	30	— ⅛
do pf 3.60	3	102	101½	101¾	— ⅛
RheemMfg1	2	20½	20	20	— ⅛
††RichOil.80	11	14⅛	13⅞	14	— ⅛
RitterCo1½	1	28	28	28	....
RoanAntCop	3	7⅜	7⅜	7⅜	— ⅛
RoyalType.60	8	18⅜	17½	17½	—1⅛
Ruberoid1e	2	49½	49¼	49½	— ⅛
Ruppert1a	8	24⅛	24	24½	+ ⅛
SafewayStrs1	37	23⅛	22⅞	23⅛	— ⅛
do pf 5	†10	112	112	112	....
††St.JosLead2	11	55⅞	55	55¼	— ⅛
SavageArms½	7	10⅜	10¼	10¼	— ⅛
SchenleyDis2	40	59	57⅝	57⅞	—1⅛
ScottPaper1 80	2	45⅜	45¼	45⅜	....
ScovMfgpf3.65	†10	101	101	101	....
SeabALRR	25	19⅛	18⅝	19⅛	— ⅛
do pf	3	47⅝	47	47⅝	— ⅛
SeabOil1	7	24	23½	24	+1
SeagraveCo	1	6½	6½	6½	— ⅛
SearsRoe1a	77	37½	36⅝	36¾	— ⅛
SeegerSunb	9	11⅝	11⅛	11½	— ⅛
SeiberRub¾e	5	14⅜	14	14	— ½
ServelInc.30e	13	14⅜	14¼	14¼	— ⅛
do pf 4½	1	107	107	107	—1⅛
ShamO&G.40a	43	20⅞	19⅝	20⅛	+1⅛
SharonStl1.30e	9	29⅛	29	29¼	— ⅛
Sharp&D¾e	10	29⅜	29⅛	29⅜	+ ⅛
ShattuckFG1a	7	20	18¼	20	+1¼
SheratonCo.15e	6	9⅛	9	9	....
ShellUnOil½e	2	29½	29⅛	29⅛	....
SilverKCoalit	2	7	6⅞	7	....
SimmonsCo¾e	6	34⅛	33⅝	34	— ⅜
SimS&Stl3.60e	1	50	50	50	+1½
SinclairOil1	42	15⅛	15	15	— ⅛
SkellyOil2e	3	64⅝	63½	63½	—1
SlossShefStl	2	16⅝	16⅜	16⅝	+ ⅛
SmlA&Sons.80a	5	36½	36¼	36¼	— ⅛
SoconyVac½a	66	14⅝	14¼	14⅜	— ⅛
SoAmG&P.20e	5	4¾	4⅝	4⅝	— ⅛
SoPRicoSug4a	3	53	52½	52½	— ½
SoeastGreyhL3e	3	39	38¾	39	+1⅜
SoCalEdis1½	6	33½	33	33½	+ ⅛
SoCaroE&G½	29	8	7¾	8	+ ⅛
SouNatGas1½	1	26¼	26¼	26¼	— ¼
SouPacific4	35	44⅜	43¾	44⅛	— ⅛
SouthernRy3	11	40¼	39¼	39½	— ⅛
do pf 5	6	65⅜	65	65	— ½
SpaldA&Bro.80a	23	17⅝	17	17⅛	— ⅛
SparksWithing	4	6¼	6⅛	6¼	— ⅛
SpencerKell1.80	1	40⅜	40⅜	40⅜	— ⅛
SperryCorp¾e	29	20⅛	19⅜	19⅞	— ⅛
SpiegelInc	42	15⅜	15	15⅛	— ⅛
do pf4½	†160	90⅜	89½	89½	— ¾
SquareDCo.40e	8	16¼	15⅞	15⅞	— ⅛
Squibb&Sons1	1	42	42	42	— ⅛
do pf 4	†20	111	110¾	111	+ ½
StandBr1.60a	13	38	37½	37¾	— ⅛
StdG&E$4pf	79	29¼	28	28⅝	— ⅝
do $6 prpf	2	85½	85½	85½	— ¼
do $7 prpf	6	91	89	90	—1⅝
StdOilCal2.30e	22	53⅞	53⅜	53⅞	....
StdOilInd1½a	15	39⅞	39⅜	39¼	— ⅛
StdOilNJ1a	36	65½	64⅛	64⅝	— ⅜
StdOilOhio1b	2	25	24⅞	24⅞	....
do pf 3¾	2	104½	104½	104½	— ½
StdStlSprg½e	7	12¾	12⅝	12⅝	— ⅛
do pf 2	1	38	38	38	— ⅝
SterchiBrSt½a	2	19¾	19¼	19¼	— ⅝
SterlingDrug2	10	45⅜	45	45½	— ½
Stewart-W ½a	10	14⅞	14½	14¾	— ⅛
Stokely-VC ¼b	22	23	22⅝	23	....
do pf 1	1	21¼	21¼	21¼	— ¼
Stone&We1¼e	18	17⅞	16⅜	17⅜	+ ¾
StudebakerC½e	37	20¼	19⅝	19⅝	— ⅝
SunChem.45e	21	13½	12⅞	12⅞	— ⅝
do pf 4½	†50	107	107	107	+ ¾
SunOil pfA4¼	†10	121¼	121¼	121¼	+ ¾
SunrayOil .30e	54	7⅞	7¾	7⅝	— ⅛
SunshineBi2¾e	1	43⅜	43⅜	43⅜	+ ¼
††SunshinM.40	20	11⅞	11⅝	11⅞	— ⅛
Superheater 1a	5	19½	19	19⅛	....
SupOilCal	2	110	110	110	+1
SuperiorStl new	1	19½	19½	19½	....
SweetsCoAm	4	15½	15⅛	15⅛	— ½
Swift&C 1.60a	9	33½	33⅛	33⅛	+ ¼
SwiftIntl 1.60	22	29	28½	29	+1
SylvanElPro 1a	22	21	20⅝	20⅝	—1¼
do pf 4	†20	102½	102	102	— ½
Syming-Gou½g	6	8	7¾	7¾	— ¼
Talcott(J)1.60a	1	13	13	13	+ ½
TennCorp 1a	2	17⅝	17⅜	17⅝	— ⅛
TexasCo. 2a	3	58¼	58	58¼	+ ¼
TexasGulf .35e	7	10⅝	10¼	10½	— ⅜
do Sulph 2a	1	51⅜	51⅜	51⅜	— ⅜
TexPacC&O 1	6	22½	22⅛	22½	+ ¼
TexPacLTr.30e	8	15⅝	14⅞	15	....
Tex&PacR2½g	7	48	46½	47¼	— ½
ThatcherMfg	2	16¼	16⅛	16¼	— ⅛
do cvpf2.40	†40	53	53	53	— ⅛
ThermoidCo.60	2	11	10⅝	10⅝	— ¼
do pf 2¼	†40	57	57	57	—1
ThirdAvTran	2	11⅝	11½	11½	....
ThompsonPr 2e	3	42⅝	42	42⅝	— ¼
do pf 4	1	104⅛	104	104	....
Thompson-Star	1	6	6	6	....
TideWatAOi 1a	10	17¾	17½	17⅝	....
do pf 3¾	†40	106¾	105⅝	105⅝	— ⅛
Timken-DA½e	8	18	17¾	17⅞	— ⅛
TimkeRB 1⅞e	8	42½	41¼	41¼	—1¾
TransameNc½a	7	13½	13⅛	13½	....
Trans&WestAir	37	23½	22⅛	22½	—1⅛
TransueWill1	2	16	15¾	15¾	....
Tri-ContCo.30e	41	7	6½	6¾	....
Truax-TraC1.20	3	16⅝	16¼	16¼	— ¼
TwentC-Fox3a	29	39	38⅛	38¼	— ⅞
do pf 1½	1	47¾	47⅜	47¾	—3¼
TwinCprpf2½	†30	46	46	46	— ⅛
Twin Coach	8	11⅝	11¼	11¼	— ⅜
Underwood 2a	10	55⅛	54⅛	55½	— ¾
UnAsb&Rub.70	7	12⅝	12½	12½	— ⅛
UnionBag&P1a	6	26⅛	26⅛	26⅜	— ⅛
UnionCarbide3	14	90	89¼	89½	— ½
Un El Mo 4½ pf 4½	†10	113	113	113	....
UnionOilCan1	18	21⅛	21	21⅛	....
UnionPacific6	4	127¼	126½	127	+1¼
do pf 4	3	106	105½	105½	....
UnitAirL ½e	41	21⅛	20½	20⅝	— ⅛
UnitedAircraft1	61	17⅞	17⅝	17⅝	— ⅛
UnionCarbide3	14	90	89¾	89½	— ½
UnCig-WhStrs	33	7⅛	6⅞	7	— ⅛
do pf 3½	1	82	82	82	....
United Corp	81	3⅝	3½	3½	....
do pf 3	2	46	46	46	— ¼
UnitedDyewood	2	9¼	9	9	— ¼
††UnElecCoal1	1	13⅛	13⅛	13⅛	— ⅛
United Fruit2	14	46⅛	45½	45⅝	— ⅛
UnitedGas11.30e	4	22	22	22	— ⅛
UnitedM&M.80	7	13⅛	13⅜	13⅜	— ⅛
do pf 5	1	106½	106½	106½	— ⅛
Unit-RexDrug	38	10	9⅝	9⅝	— ⅛
UF&ForSec	20	17⅜	17¼	17¼	— ⅛
do pf 4½	†20	101½	101½	101½	— ⅛
USFreight½e	2	14⅛	13⅝	14⅛	— ⅛
USGypsum2a	4	112½	112	112½	— ½
USHoffmanM2e	2	32⅛	32	32	....
do pf 4¼	†10	90¼	90¼	90¼	+ ¼
USIndusCh1a	4	40⅜	40¼	40¼	— ⅛
USLeather	5	8⅛	8	8	— ⅛
do A 2	1	27	27	27	....
USLines1	20	18	17½	17½	— ¼
USP&Fdy1.60	9	37	36	36½	— ½
USPlywd.80	12	56⅛	55	56⅛	— ⅛
do pf 3¾	†20	102	102	102	....
USRubber3a	37	51⅜	50½	50⅞	—1⅛
do 1 pf 8	1	153	153	153	—3
USSmR&M	5	42⅜	42¼	42¼	— ¾
USSteel4	64	70⅛	69⅝	69⅝	—1⅛
do pf 7	1	147⅜	147⅜	147⅜	— ⅛
USTob1.20	10	21½	21	21¼	— ⅛
UnitSt pf 8k	1	102	102	102	—3
do 2nd pf	5	8⅜	8¼	8⅛	— ⅛
UnitWallp¼e	25	7⅞	7¼	7⅜	— ⅛
UnivLab1	12	9⅛	8½	8½	— ⅛
UnivLeafTob4a	†30	94	93	93	—2
do pf 8	†10	198½	198½	198½	....
UnivPict2	25	26⅛	25⅞	26	— ⅛
do pf 4¼	†20	88½	88½	88½	+1½
VanNorman1	1	17	17	17	....
VanadCorp	4	19⅜	18⅜	18⅜	— ⅛
Vert-CSug2	5	18⅝	18¼	18¼	— ⅛
VickCh1.20a	3	34⅛	33⅜	34⅛	+ ⅛
VicChW1.60	1	40½	40½	40½	+1½
Va-CaroChem	8	6¼	6	6	— ⅛
do 6pc pf5k	1	68	68	68	—2
ViskCorpA1.59	1	33⅛	33⅛	33⅛	+ ⅛
WaldorfSys1a	2	18¼	18¼	18¼	+ ¼
WalgrCo1.60	3	34⅝	34⅜	34⅞	+ ⅛
Walker(H)G&W .30e	19	24½	24	24⅛	— ⅛
Walworth Co	4	10⅛	10	10⅛	— ⅛
Ward Bak .45e	6	15⅞	15⅝	15⅝	— ⅛
do pf 5½	†30	105⅛	105⅛	105⅛	+ ⅛
WarnerBP1½	96	17⅝	17	17⅛	— ⅛
WarrenFdy&P	3	23	23	23	....
WarrenPet .80	1	25⅛	25⅛	25⅛	....
WashGasLt 1½	2	26⅜	26⅜	26⅜	— ⅛
WaukeshaMot 1	3	20⅜	20	20	— ⅛
WaynePump 2	1	37	37	37	— ⅛
WebsterTob	2	9⅞	9⅝	9⅝	— ⅛
WessonO&S 1a	7	35	34	34⅝	— ⅛
WestIndSug1a	39	32	31	31	— ⅛
WPenE7pcpf7	†40	116½	116	116	— ⅛
do 6pcpf 6	†50	112	111½	111½	— ⅛
do pf4½	†40	115	115	115	— ⅛
WVaPulp&P 1a	3	36¼	36	36	—1
Western AirL	5	11⅛	10⅞	10⅞	— ⅛
WestAutoSup 3a	8	61⅛	61	61	— ⅛
West Maryland	6	7	6⅞	6⅞	— ⅛
WestPac 3	2	34¼	34⅛	34⅛	— ⅛
do pf 5	2	76⅛	76⅛	76⅛	—3⅛
WestUnTelA	23	19⅝	18⅞	18⅞	— ⅜
WestgAirBr 1a	11	29	28⅛	28⅞	— ⅛
Westing El 1	70	22⅝	22⅛	22⅛	— ⅛
do pf 1	†90	35⅜	35⅜	35⅜	— ⅛
WestonEl11.60a	1	51	51	51	—1
WestvacoCh1.40	1	30⅛	30⅛	30⅛	— ⅛
do pf 3¾	†60	100	99⅞	99⅞	— ⅛
Wheel Stl 1¼e	5	39⅛	38⅛	38⅛	—1
WhiteDent1.40a	1	31	31	31	....
WhiteMot 1b	7	23⅛	22¼	22⅜	— ⅛
WhiteSewMa	3	13	13	13	— ⅛
WillysOverland	47	10⅛	9⅝	10⅛	— ⅛
Wilson&Co .80	11	13⅛	13	13	— ⅛
WilsonJones1¼e	1	18	17⅞	17⅞	— ⅛
WoodwardIron2	1	41½	41¼	41½	+ ⅛
WlwthFW1.60a	18	46	45⅛	45½	— ⅛
WorthP&M1½	3	52	51⅜	52	—1½
WyandWor.40a	4	14⅛	14⅛	14⅛	— ⅛
Yale&Towne.60a	1	39½	39½	39½	+1¼
YorkCorp.30	12	14	13⅞	13⅞	— ⅛
YoungSpg&W	1	18	18	18	— ⅛
††YngstSh&T3a	14	62	61	61	—1¼
YoungstStlDr1	7	16⅝	16½	16½	— ⅛
ZenithRadio1e	9	20½	20½	20½	— ⅛
ZoniteProd.45e	13	9½	9¼	9¼	— ⅛

Symbols: a-also extra or extras; b-plus stock dividend; d-cash or stock; e-declared or paid so far this year; f-payable in stock; g-paid last year; h-payable in Canadian funds; k-accumulated dividend paid or declared this year; ††ex-dividend; **-rights; †-actual sales.

STOCK PRICE AVERAGES.
(Compiled by Dow-Jones).

	High.	Low.	Close	Ch'ge.
30 Industrials	167.99	166.20	166.91	—.97
20 Railroads	48.25	47.70	47.95	—.21
15 Utilities	35.08	34.55	34.87	+.04
65 Stocks	61.20	60.50	60.82	—.27

(Compiled by the Associated Press.)

	High.	Low.	Close.	Ch'ge.
30 Industrials	85.4	84.3	84.8	—.4
15 Railroads	34.5	34.0	34.2	—.3
15 Utilities	43.2	42.6	42.8	—.2
60 Total	62.4	61.5	61.9	—.3

U. S. TREASURY STATEMENT.

WASHINGTON, Nov. 20 (AP)—The position of the Treasury Nov. 18: Receipts, $152,098,356.51; expenditures $84,635,689.18; balance $6,458,006,739.84; customs receipts for month $27,004,342.73; receipts fiscal year July 1 $13,413,904,774.17; expenditures fiscal year $13,662,608,150.29; total debt $262,139,666,948.32; gold assets $20,453,974,351.94.

ST. LOUIS STOCKS

ST. LOUIS STOCK EXCHANGE, Nov. 20—Total stock sales on the local exchange today were 1020 shares, compared 1416 yesterday. Range and close follows:

Ann. Div. in Dollars.	Sales.	High.	Low.	Close.	Net Ch'ge.
ASAloe.60e	10	24	24	24	—2
BrownS 1.20a	145	34¼	33⅞	34⅛	+ ¼
Burkart.50a	75	17	17	17	— ½
EmersonEl.25b	5	12⅞	12⅞	12⅞	....
GenElec 1.60	20	35⅜	35⅜	35⅜	— ⅝
GenMo 2.25a	100	50	49⅞	49⅞	— ⅞
GenShoe 1.60a	50	30½	30½	30½	—1
HydePark 70a	40	24½	24½	24½	....
IntShoe 1.80	25	40⅛	40⅛	40⅛	— ¾
Knapp-M.80a	100	46	46	46	+ ¾
LaclCh 75a.k.	50	14	14	14	— ½
LaclGas 25a	100	6¾	6¾	6¾	....
SB&F .68¾a	300	16½	16½	16½	....

a-Paid or declared in current fiscal year. b-Paid past fiscal year. k-33⅓% in stock.

CLOSING QUOTATIONS.

Closing quotations on securities whose bids or offers change:

SECURITY.	Bid.	Asked.
A S Aloe .60a	18	25
Brown Shoe 1.20a	33¾	34¼
Burkart Mfg .50a	15	18
Century Elec .35a	7	8
Elder Mfg 1	40	....
Falstaff Brew 1a	21	22½
General Shoe 1.60a	30	32
Huttig S&D .97½a	25¼	26
Hyde Park .70a	24¼	....
Hydraulic Pr Br pfd	28½	30
Int Shoe 1.80	39½	41
Key Co	....	6½
Knapp-Monarch .80a	45	47
Lac Christy .75ak	13	14¾
Lac Gas .25a	6⅝	6⅞
Lac Steel .75a	19	21½
McQuay-Nor 1	....	28½
Mo Port Cem .50a	20¼	21
Securit Inv 1.25a	33	....
Sterling Alum 2.40a	27½	....
Stix, Baer & Ful .68¾a	16	16½
Wagner Elec 1.50a	35	36

CORPORATION REPORTS

NEW YORK, Nov. 20 (AP)—Pressed Steel Car Co. reported for nine months ended Sept. 30 a net loss of $585,235, compared with a profit of $904,135 for that period last year. The report showed a tax carryback credit of $1,175,000 for the latest period.

ENLARGED AND EXTRA DIVIDENDS DECLARED

NEW YORK, Nov. 20 (AP)—American Telephone & Telegraph Co. declared the usual quarterly dividend of $2.25 a share, payable Jan. 15 to stock of record Dec. 16. The dividend amounts to a total of $46,321,643 on approximately 20,587,397 shares of capital stock outstanding and will go to nearly 688,000 stockholders all over the world.

Pet Milk Co. declared a dividend of 25c a share on the common stock, payable Dec. 21 to stock of record Dec. 1. A quarterly dividend of $1.06¼ on both the preferred and second preferred stock also was declared, and will be payable Jan. 1 to stock of record Dec. 11.

Briggs & Stratton Corp. declared an extra dividend of $1.25 a share along with the quarterly of 25c on the common, both payable Dec. 16 to stock of record Nov. 29. These payments brought 1946 dividends to $2.25 a share on the basis of present stock outstanding, against $1 in 1945. The stock was split two for one early this year.

Chesebrough Manufacturing Co. declared an extra dividend of 60 cents together with a quarterly of 50 cents a share on common, both payable Dec. 20 to stock of record Nov. 29. This will bring payments for 1946 to $3.10 against $2.40 last year. The stock was split two and a half for one early this year.

NEW YORK, Nov. 20 (AP)—B. F. Goodrich Co. today declared a dividend of $1 a share on the common and special of the same amount, both payable Dec. 31 to stock of record Dec. 12. These payments will bring 1946 dividends to $4.50, against $2.25 in 1935.

Keystone Steel & Wire Co. increased the quarterly dividend to 50 cents a share from 30 cents previously paid and declared an extra of 25 cents. Both are payable Dec. 14 to stock of record Nov. 30. The last extra was 40 cents on Sept. 14.

Devoe & Raynolds Co. declared a year-end extra dividend of 40 cents a share along with the regular quarterly of 30 cents on the Class "A" stock and a year-end extra of 20 cents along with the regular quarterly of 15 cents on the Class "B" stock. All dividends are payable Jan. 2 to stock of record Nov. 29.

American Cyanamid Co. declared a special dividend of 50 cents a share on the common stock payable Dec. 28 and the regularly quarterly of 25 cents payable Jan. 2, both to stock of record Dec. 2. Last year a special of 25 cents was paid at this time.

Lone Star Cement Corp. declared a year-end dividend of 75 cents along with the quarterly of 87½ cents on the common, both payable Dec. 21 to stock of record Dec. 11. These dividends will bring 1946 payments to $4 a share, against $2.25 in 1945.

Emerson Radio & Phonograph Corp. declared a year end dividend of 50 cents, payable Dec. 16 to stock of record Dec. 5. In 1945 a year end of 40 cents was paid.

Stone & Webster declared a dividend of $1.25 a share, payable Dec. 16 to stock of record Dec. 2. Payments are made once a year. In 1945 $1 was paid.

Continental Oil Co. declared a dividend of 50 cents, payable Dec. 23 to stock of record Dec. 2. This brings 1946 dividends to $1.70, company having previously disbursed 40 cents each in previous quarters. Total payments in 1945 were $1.60.

Penick & Ford voted a dividend of $2.25 a share on the common, payable Dec. 14 to stock of record Nov. 29. This will bring 1946 payments to $4.50, against $3 in 1945.

American Colortype Co. declared a dividend of 50 cents a share on common, payable Dec. 14 to holders of record Nov. 29. This will bring dividends for the year to $1.25, against $1 in 1945.

McCrory Stores Corp. declared an extra dividend of 75 cents a share along with the regular quarterly of 25 cents on the common, both payable Dec. 26 to stock of record Dec. 18. This brings 1946 payments to $2 against $1 in 1945.

Frank G. Shattuck Co. declared an extra dividend of 50 cents a share and the regular quarterly of 25 cents on capital stock, both payable Dec. 20 to stock of record Dec. 2. A year ago an extra of 15 cents was paid.

NEW YORK, Nov. 20 (AP)—Directors of Chesapeake & Ohio Railway Co. voted an extra dividend of 50 cents and the regular quarterly dividend of 75 cents a share on common stock. No extra was paid at this time a year ago. The extra is payable Dec. 26 and the regular Jan. 1, both to stock of record Dec. 6.

SAN FRANCISCO, Nov. 20 (AP)—Homestake Mining Co. will pay a dividend of 40 cents a share Dec. 20, to stock of record Dec. 10. The 40 cents payment follows a like one in the preceding quarter, after a first quarter payment of 25 cents and a second quarter 35 cent dividend, making a total of $1.40 for 1946. The company paid no dividends in 1945, when the country's biggest gold mine, owned by Homestake, at Deadwood, S. D., was shut down under war manpower regulations.

PEORIA, Ill., Nov. 20 (AP)—Directors of Keystone Steel & Wire Co. announced today they had increased the regular quarterly dividend on capital stock from 30c to 50c a share and had declared an extra dividend of 25c a share, both payable Dec. 14 to holders of record Nov. 30.

COTTON MARKET CLOSES $1.35 TO $2.25 LOWER

NEW YORK, Nov. 20 (AP)—The cotton futures market was reactionary in quiet trading today under light hedge selling and liquidation. The coal crisis influenced some of the selling, brokers said. Prices at one time were off as much as $2.25 a bale, but recovered partially in later dealings on mill buying.

There was considerable evening-up in the December, 1946, delivery prior to the first notice day November 25, along with switching from December into later months. Spot cotton markets were quiet but steady.

Late afternoon prices were 20 cents to $1.25 a bale lower than the previous close. Dec. 31.62, March 30.83, May 29.99.

Increased hedging and liquidation developed in late cotton futures trading which depressed some deliveries into new low ground for the day.

Futures closed $1.35 to $2.25 a bale lower than the previous close.

	Open.	High.	Low.	Close.	Ch'ge.
Dec	31.65	31.82	31.37	31.37	—43
Mch	30.72	30.94	30.55	30.55-60	—40-45
May	29.78	30.05	29.73	29.78	—40
July	28.29	28.52	28.18	28.20-23	—27-30
Oct	25.25	25.40	25.10	25.11-12	—43-44
Dec	24.90	24.95	24.70	24.73n	—42
March '48	24.40	24.50	24.40	24.31n	—44

Middling spot 31.72n, off 43.
n-Nominal.

10 Market Cotton Price.

NEW ORLEANS, Nov. 20 (AP)—Average price of middling 15-16th inch cotton Wednesday at ten designated southern spot markets was 31.01 cents, down 48.

CHICKEN PRICES FALL

ST. LOUIS BUTTER, EGG AND POULTRY EXCHANGE, Nov. 20—The butter, egg and poultry market as reported by "The St. Louis Daily Market Reporter":

Butter was 2@2½c lower.

Nearby broilers and fryers were 3c lower; hothouse broilers 1c lower.

EGGS—Base price or receivers to shippers cases returned. Wholesale reselling generally 1@2c above these prices. Extras, 48@50c standards, 45c; current receipts, 43c, pullets, 28c.

POULTRY—Paying prices of wholesale receivers to shippers: Fowls, heavy breeds 25½c leghorn, 22c; No. 2, 7@10c; nearby broilers and fryers, 31c; broilers (hothouse), 28c; roasters, 31c; leghorn fryers, 25c; black chickens, 22c; No. 2 chickens, 12@15c; old roosters and leghorn stags, 20c; ducks, young white, 28c; old, dark or small, 20c; geese, 29c; turkeys, young hens, 40c; young toms (under 20 lbs.), 31c; young toms 20 lbs. or over), 27c; old hens, 30c; old toms, 20c; No. 2s, 20c; guineas, young, 50c; old 25c; dress squabs 10 lb. per doz. and up), 80c; under 10 lbs., 60c; pigeons (doz.), $1.

BUTTER—Per lb.: extras 82½c; 90 score, 81c; and 89 score, 78c.

Butterfat—No. 1 quoted at 80c per lb., at country stations; No. 2, 3c less.

CHEESE—Jobbing prices: Twins and cheddars 45½c; flats and singles, 45¾c; long horns 46½c; daisies 46½c; process (5-lb. leaf), American 50½c.

COST ACCOUNTANT WANTED

Only experienced person in Time and Motion Study need apply for position with company employing personnel of 1000. Must be aggressive and capable of taking full charge of Cost and Study Departments. Give full details as to experience and salary desired in letter.

Address: S. L. Johnsonbaugh
KUEHNE MANUFACTURING CO.
Mattoon, Illinois

METHODS AND PROCEDURE

Supervising Accountant, large steel manufacture, available Jan. 1. Survey and development forms, clerical flow, job analysis, loading, improved cont. Address Box C-7, St. Louis Post-Dispatch.

WALDHEIM, PLATT & CO.
Member New York and St. Louis Stock Exchanges
ST. LOUIS (1) • CE. 8400
308 NORTH 8TH ST.

NEW YORK CURB MARKET

NEW YORK, Nov. 20 (AP)—Closing prices on a representative list of securities traded in on the New York Curb Exchange today follow:

Security.	Close.	Security.	Close.
ACF-Brill war	4¼	KirklGM.02	1¼
AeroSupB	3⅛	KobackerStrs.80	10
AireonMfg	5	LakeShoreM.72	13⅞
AlaskaAirl	3¾	††LakFdy&M.15e	6
AlumLtd8a	179	LeonardOilDev	1⅝
AlumCoAm2	68½	LeTourneau1	28½
AmBantCar	3½	LockeStlC1.20a	24½
AmCenMfg	13¾	LoneStarGas.80	17⅞
AmCltP&LB	5¼	LongIsLtg	1
AmCyan1a	47⅞	LouisL&E.60a	11⅝
AmG&El2a	42	MarionPowShov	8½
AmL&T1.20	20⅝	McCordCorp¼e	11½
AmMaracaibo	2⅝	McWillDredg	10¼
AmPot&ChB1½	31½	MenascoMfg	3⅜
AmRepub¼e	18	MerrittC&S½e	14¾
AmSuperpow	1⅝	MesabiIron	4⅞
do pf	55	MetalTex	5
ArgusInc	6⅜	MichiganSug	3
ArkNatGas	4	MidStPBrte	4
do A	4⅛	MidWestCor½e	16⅝
AroEquip½e	12	MidWestRef.20	3
AshlandO&R.60	10	MilerWohl.80	9⅛
AtlanticCFish	7⅞	MiningCorpCan	8½
AtlasCorpwar	5⅞	Molybdenum ½	9¾
AtlasPly1.20a	30	MonogramPict	5½
Babcock&W1¼e	39	MonrLoanA .20	3
BariumStl	5⅜	MtCityCop	2¾
BasicRefract.40	7⅛	NatBellHess.20e	4
BellancaAirc	3⅞	NatFuelG .80a	14⅜
Berk&GayFurn	2⅜	NatPresCook ¼e	30¼
BirdsEFdy	8¼	NatRubMch 1	12⅝
BlueRidge .30g	3⅝	NatTun&Mines	1¾
BrazTr L&P h2	21¼	NatUnRad	4
BrewstAero	4⅜	NeptuneMet ½	15
BritCelan .072e	4½	NJZinc 3e	63
Brown-FD .80	19⅛	NiagHudPow	8½
BrownRubber	7⅜	do B war	1
BunkH&S ½a	18	Niles-Bem-P.15e	12½
BurmaLtd	1⅜	NipMnsh.05g	2
BurryBiscuit	5⅜	NomaElec1e	17
CabElPr vtc.10e	3⅛	NorAmL&Pow	6
CalElPow .60	9⅛	NortheastAirl	8
CallitcTung	4⅝	NorStaPwA	33
CanMarconi h.04e	2⅛	NorthropAirc¼e	3¼
CatalinAm .40	13⅝	OgdenCorp3g	9⅛
Cen&SWUt	6¼	OldPoindex.20g	3¼
CessnaAirc .15e	4½	PanAmAirwwar	3¾
CheifConsMng	1¾	PantepecOil.64	10⅝
CitiesService	24⅜	Pennroad¼e	5½
do pf	145	PepBoys	7⅝
ClauNeonLts .05e	2⅞	PharisT&R.60	8
ColonDevelop	3⅜	PioneerGold	3¼
ColonialAirl	12	PiperAirc	5½
ColoFuel&I war	4½	††Pitts&LE3½e	55
ColtsPFArm	24⅛	PittsMetallu½	8¼
Comwlth&Sowar	5-32	PolarisMng.20e	6⅛
CommWatSvc	2¾	Powdr&Alex1a	16⅜
ConsGasUt ½	7⅝	Pratt&Lam1.45e	37
ConsMng&S2½a	78¾	Premier Gld	1 5-16
ConsRoyalty .12	3	ProdCrop	2
ConsStlCorp	17⅝	RKOoptwar	5¼
ConsTextile .60e	8¾	RaytheonMfg	8⅝
ContFdy&M ¾e	16¾	RiceStixDG2½e	25
CopperRng ¾e	9⅝	RichfieldOilwar	1
CornucGMin	1	RioGrValG.05e	1¾
Cosden Petro	3¼	RooseveltFld	5
Creole Pet 1¾e	27½	RootPet	7⅛
Croft Brew .05e	2¼	RyanAero.40a	6¼
CrownCPet¼g	5¾	Ryerson&Haynes	
CrownDrug.15e	6	StLawrenceCorp	7⅜
CubanAtlSu1½a	22¼	St Regis Pap	9⅛
DennisMfgA.60e	11	SaltDomeOil	5¾
Derby Oil ½e	10¾	SchulteDA	5¼
Det Gray Ir	3	ScovillMfg1.80e	32
DetMichSto.80a	10¼	SegalLock&H	3⅛
Diana Strs ½	8	SelectedIndus	2¾
Domest Ind A	3¼	SentinelRad	4
DomStl&Co h½	12¾	SimplicityPat.40	6¼
Easy Wash Mll	7½	SolarAirc.60	13¼
El Bond & Sh	14¾	SolarMfg.60	7¼
Elliott Co	15	Sonotone.20	7¼
Equity Corp	2¼	SoPennOil¼e	35
FairchE&A .20g	4	StOilKy1.40a	30⅞
FansteelM ¼e	15⅝	StPow&Lt	3½
Fedders-Q .60	12½	StarrettCorp	6
FordMCan A	18¾	SterlAlPr1.80a	27¼
FordMLtd .156e	5½	SterlEng	3⅞
FrankStrs 1	12½	SterlingInc¼b	11
GarrettCorp .40	10	Technicolor½e	14¾
GellmanMfg	5	TexonO&L .40	8⅝
GenAlloys	3½	TextronInc½g	12⅞
GenFinance .20	7¾	TonopahMin.03e	1½
GenPlywood	18⅜	Trans-L .10e	4⅜
GlenAldCoal 2	18⅜	Tri-Cont war	4⅜
GoldfieldCon	1	Tung-Sol Lp	6
GrayMfg	9⅛	UdyliteC .50e	11¼
Grayson-Rob 1	13⅞	UlenRealiz	2¾
GtAtl&P nv5e	97	UnitAirProd	6
GreenfT&D 1.20	18⅝	UnitCorpwar	13-16
Harv'dBr .20e	3	UnitGas .80	15¼
HeclaMin 1	13¼	UnitLt&Rys1	23⅝
HollCGold.28e	10½	USFoilB .60e	20⅛
HumbleOil1⅝e	57½	US&Int Sec	3
Hum-RossF.45e	17⅜	USRadiator	11⅞
Hussm-Lig1a	24¼	United Stores	3
dopf2¼	47⅜	Utah-Id8u.15e	4
do war	11	UtahP&L .90e	20⅝
Ill Pow	25¼	ValsparCp ¼e	6⅛
do div ct 4k	16⅛	VenezuelPet	6¼
IllZinc ¼	15½	WalthamWat	10
ImpOilLtdh½	11⅝	WarnerAirc	2½
IntPetrolh ½	12⅝	WestVaC&C ½e	8⅝
ItalSuperpowA	3	WilsonBros ½e	8⅛
Kaiser-Frazer	8⅝	WoodallInd	10½
KingSeeley.80	13⅝	††Wright-Ha .16	3
KingstonProd.20	4⅜		

DOMESTIC BONDS.

AsEl4½s53	101¾	NEngG&E5s47	99¼
CenStEl5½s54	82¼	PubSvNJ6sct	159
do 5s48	81	ScullinStl3s51	99⅜
ChiRy5s27ctptpd	57¾	UnL&P5½s59	104⅛
CitiesSer5s50	103½	WaldorfAst5s54	66⅝
DL&WNJ4s93A	61	WNewsUn6s59	103⅝
East G & F 3½s 65	105	**Foreign Bonds.**	
IndSrc5s63A	104¼	CaucaVal7s48	22
IntersPow5s57	100⅜	DanishCon5s53	91
KyUt5s70	106¼	Russian6½s1919	4⅞
		do 5½s1921	4⅜

Commodities

NEW YORK, Nov. 20—The Associated Press weighted wholesale price index of 35 commodities (1926 average equals 100):

Wednesday *163.48 Previous day 163.36

	1946.	1945.	1944.	1943.
High	163.48	112.81	108.73	107.54
Low	112.02	107.90	106.03	103.4

Commodity prices Wednesday with previous close:

	Wednesday.	Prev. Close.
COTTON, lb	.3172n	.3215n
COFFEE, Santos4s, lb.	.27¼n	.27¼n
COCOA, lb.	.21n	.21n
COT'NS'D OIL, July	(no sale)	.24½b
HIDES, lt. native	.30	
LARD, loose, lb.	.29½	.30½
FLAXS', bu.	7.25	1.65n
WOOL TOPS, lb.	1.65n	1.65n
CERT. WOOL, lb.	.965n	.965n
TURPENTINE, gal.	1.50@¼	1.50
ROSIN (B), cwt.	6.80	6.80
LOCAL.		
BRAN, ton	48.50@.75	49@49.25
FLOUR, hrd. patent cwt.	5.70	5.70
WOOL, lb.	.43@.45	.43@.45

a-Asked. b-Bid. n-Nominal. †Mo.-Ill.
*New 1946 high.

Gen. Motors Output Up.

DETROIT, Nov. 20 (AP)—General Motors Corp. reported that its weekly output of passenger cars in the United States passed the 50,000 mark last week for the first time since the war's end.

There were 30,467 cars turned out, the company said, compared with the previous high for a single week of 29,892.

Truck production also spurted mildly from 8015 for the week ending Nov. 9 to 9153 units for the week ending Nov. 16.

WANTED
50,000 YARDS
NAVY BLUE MELTON
SPOT CASH
WIRE COLLECT
MANDELL BROS.
55 Fifth Ave. New York

RAILROAD BONDS SLIP LOWER AT NEW YORK

NEW YORK, Nov. 20 (AP)—Railroad loans slowly settled into lower price territory in the bond market today.

Trade was slack and few losses exceeded one point among the carriers. Changes elsewhere were mainly fractional.

Among the late losers were Northern Pacific collateral 4½s, Pennsylvania Central Airlines 3½s, and Frisco "A" 4s.

Investors generally exhibited considerable caution as they awaited outcome of the five-day contract termination notice served on the Government by John L. Lewis, leader of the soft-coal miners, which expires at midnight.

Corporates trimmed included obligations of Baltimore & Ohio, Bethlehem Steel, St. Paul, Rock Island, Erie, Florida East Coast, Hudson & Manhattan, International Great Northern, and Lehigh Valley.

Several Peruvian loans retreated in the overseas list.

In the over-the-counter market United States Governments tended upward.

Sales totaled $4,040,000, compared with $4,.00,000 yesterday.

NEW YORK, Nov. 20 (AP)—Closing prices on a representative list of bonds traded in on the New York Stock Exchange today follow:

U.S. GOVERNMENT BONDS.
Treasury.

Security	Close.	Security.	Close.
1½s 50	101.3	2¼s70-65	103-15
2¼s62-59Dec	101.21	2½s72-67Dec	102.12

CORPORATION BONDS.

Am&FP5s2030	107½	LehV 4½s2003	41⅝
AmT&T3s56	119	do 4s2003	38
do2¾s61wi	110¾	Lorillard 3s63	104¼
do 2¾s80	99¾	MSPSSM 4s91	46½
ATSF4s95	128⅛	M-K-T 4½s78	71
ACL1st4s52	105⅝	do 1st4s90	87¼
B&O95A	67¼	doP 5½s49	19⅝
do 2000D	68	do 5s65A	74
do cv 60	50	do 5s77F	74¼
do 4s 48	96⅝	do 5s78G	73⅝
BethS2¾s70	100¼	do 5s811	74
BostMe4½s70	58¼	do s4s75	29
BrkUG2⅞s76	100	Mor&E 4½s55	62
BufR&P57st	66⅞	NatDai 2¾s70	102½
CanP4sperp	105	NET&T 5s52	109
CenG5s59C	13⅛	NOTM 5½s54	86⅞
CRRNJ5s87	31¼	NYQEP 3¼s65	105
do 5s87r	31	NYC 5s2013	84⅝
C&O3½s96D	105⅜	do4½s2013A	76⅛
Chi&A3s49	39½	do en4s98	73½
CB&Q4½s77	111¾	NYNH&H 6s48	43½
C&EIlinc97	39½	do 4½s67	40⅛
CGW4½s2037	47⅛	do 4s55	38⅛
CMSPPcv4½s 2044	59	do 5s56	38
C&NW4½s99	76	NYO&W r4s92	11
CRIP4½s52A	53	NYP&L 2¾s75	101¼
do 4½s60	25	Norf8 5s2014	41½
do r 4s34	45¾	NorP clt4½s75	99⅝
CCCSL4½s77	79	do 4s97	108⅛
CIUT5½s72	107	do 3s2047	72
do 5s73	106½	PG&E 3s79	105⅜
Col&4½s80	53¼	PenCAir 3½s60	61½
ColG&E3½s71	103⅝	PenP&L 3s75	104⅜
ConEd3½s48	100⅝	PRR g4½s65	114⅛
do 3½s56	102⅜	do 3¼s 52	103
ConsP2⅞s75	104	Rdg 3¼s95	98⅞
CubaNo5½s42	61	RioGW 4s49	63
do 5½s42r	52	StLSF5s50R	49⅜
DayPL2¾s75	102⅛	do4½s78	35½
Del&H 4s63	95	do4½s78ct	35
DelL&W inc 93	48½	do4s50A	46⅜
do 4s2042	58¾	StLSW5s52	65
D&RGW5s55	7½	do rf5s90	72
DetEd 4s65	108⅛	StPKCSL4½s41	43
DetT&Ir 2¾s76	92	SeaALine4½s 2016	69
Erie4½s2015	81	do4s96	100¼
FlaEC5s74	64½	ShellU2½s71	98
GenR&U 4s69	73	Soc-Vac2½s76	98⅜
Gdrich2¾s65	101½	SBT&T2¾s85	101⅜
GtNor3½s90N	100¼	SoPac4½s81	99⅛
GtNor2¾s61	95⅛	do 4½s69	97⅜
GB&WdebB	7	do4½s77	100
GM&Otinc2015	79¼	SoPSFT4s50	105⅞
HackWat2⅜s76	99¾	SouRy cn5s94	120⅜
HudC5s62A	79¾	do g4s56	101
H&Minc5s57	23	SwBell2⅞s85	101
IC4¾s66	76⅞	StdOilNJ2¾s71	97⅞
IcStL3½s51	98¼	ThAve5s60	58
ICCSL4½s63	84¼	UnPac1st4s47	101⅝
IllTerm4s70	100	UnivP 3¾s59	100¼
IndIll&I4s50	104	Wab 4¼s91	87¼
IntGN6s52	19¾	Walwr 3¼s76	96
IntHE6s44	95	WSh 4s2361r	65¼
Jon&L3¼s61	104	WestUn 5s60	82½
KCSou4s75	101⅝	do 4½s50	82
LehVC5s54st	101	WisC 4s3D36	23½

FOREIGN BONDS.

Antioq 3d7s57	18½	Denmk 6s 42	99
Austr 3¼s56	102	Dom 5½s 42	101¼
Belgi 6¼s49	106	Haiti 6s 52	101¼
Braz6½s27-57	63	MetWa5½s50	101⅝
do st	53	Norwa4¼s65	105⅛
Brisbane6s50	102	Peru 1st 6s60	18⅛
BuenaA4¾s77	99	Pol4½s68asd	19
Canada3¼s61	109¼	RiodeJ 6½s53	36
ChileMB6s62	20¾	RioGrDoSul 8s46st	35
do6s60asd	21⅛		
Colomb3s70	57½	Ur aj4¼s79	95⅞
Copenh 5s 52	96½	do 6s68	36

UNIT QUOTATIONS.

Nominal unit bid quotations as furnished by the National Association of Security Dealers, Inc.

AeronautSec	6.24	InstSecStks&Bds	13.39
AffiliatedFinc	4.24	MassInvestTr	24.65
AmBusShrs	3.83	MassIn2dFdInc	13.36
BullockFund	16.71	NorAmTr8h1955	3.24
CenturyShrsTr	30.19	Putnam(G.)Fun	15.20
ChemicalFund	13.85	RepubInvFund	3.40
DividendShrs	1.41	SelectedAmSh	12.29
Eat&HowBalFd	24.56	StateStreetInves	52.00
GroupSecAviation	6.32	USEL&P"A"	18.625
IncorpInvestors	23.03	WellingtonFund	18.21

WHAT NOW FOR PLAN-LESS INVESTORS?
Send for FREE Report
Babson's Reports
Dept. SLP-5 Wellesley Hills 82, Mass.
Send complimentary Report "Advice for Plan-less Investors"
Name ....
Street & No. ....
City & Zone .... State ......

DISTRIBUTING FRANCHISE NOW AVAILABLE ON
The Tropical All-Metal Folding Ventilated Awning Now In Production.
The features of awning—First, they're permanent, strong, fireproof, cool, quiet, non-rattling, rainproof, choice of colors, etc. The only folding metal awning available. Every property owner a prospect. Sales unlimited.
Our production has been stepped up to allow us to open additional territory. We will interview by appointment financially responsible persons or companies that are interested in acquiring franchise rights on this product.
It will require an investment of $15,000 to $25,000 for floor stock of awnings.
Write us—Del-Loy, Incorporated, 809-811 Oakdale, S.E., Grand Rapids, Michigan, setting forth the territory you desire, type of organization and your ability to set up dealerships in your territory.

Immediate Delivery
WHOLESALE
RETAIL
INDUSTRIAL FLUORESCENT FIXTURES
All SIZES ALL TYPES
Union Made Fixtures, Installed by bonded union electricians, if you desire.
DEAN SALES 1616 Pine St. CH. 7631

FOR SALE
NON-FERROUS PRODUCTION FOUNDRY
Completely Equipped Modern Plant
PRICE $125,000
BOX N-150, POST-DISPATCH

DUN & BRADSTREET WHOLESALE FOOD PRICE INDEX NEW PEAK

NEW YORK, Nov. 20 (AP)—The Dun & Bradstreet wholesale food price index soared in the week ended Nov. 19 to a new high of $6.49, an increase of 2.4 per cent over the previous high of $6.34, Oct. 22.

The index, based on the price per pound of 31 commodities, stood at $6.29 the week before, and at $4.15 a year ago.

Advancing in price were wheat, corn, rye, oats, barley, hams, bellies, butter, sugar, coffee, cottonseed oil, cocoa, eggs, potatoes, hogs, sheep and steers.

Declining were lard, cheese and lambs. Other foods on the index were unchanged.

The SAUM HOTEL
DINING ROOM
Breakfasts • Luncheons • Dinners
9:30 A. M. to 8 P. M.
CHICKEN—STEAKS—CHOPS
—Special Facilities for—
CARD PARTIES—CLUB LUNCHEONS
Receptions—Weddings—Banquets
1919 S. Grand (4) GR. 2034

Ex-GI and WIFE
Urgently Need 2, 3 or 4 Room
FURNISHED APARTMENT
Employed couple. No children or pets. Excellent references.
MR. LONG — CE. 1977

TILE BOARD
4x4 Sheet Peach with White Scoreline 29c Sq. Ft.
SLOAN STORES
2239 S. Vandeventer GRand 8200

MAYTAG SERVICE
FULL LINE OF PARTS
Factory Trained Mechanics
We Service Other Makes
915 S. GRAND PR. 4901
Authorized Maytag Dealer
Creissen Appliance Co.

VETERANS
WE MAKE G.I. HOME LOANS
PUBLIC SERVICE SAVINGS AND LOAN ASSOCIATION
3901 PARK AVE. GRand 6668

OPEN EVERY EVENING UNTIL CHRISTMAS
Follow The Crowds to
STANLEY'S
for ELECTRICAL GIFTS, APPLIANCES
5069 DELMAR FO. 0225

THE CHURCHES of CHRIST
Invite You to Hear
W. CURTIS PORTER
Well-Known Evangelist of the Church of Christ
and
D. N. JACKSON
of the Missionary Baptist Church
In a
RELIGIOUS DEBATE
Each Evening, Through Thursday, Nov. 21, at 8:00 P. M.
ST. LOUIS HOUSE
2345 LAFAYETTE AVE.
Admission Free

AIR Reservations
to NEW YORK
CHICAGO
PARIS
MEXICO CITY
RIO
WASHINGTON
CLEVELAND
NEW ORLEANS
For tickets at the exact rates charged by the airlines to any city on any regular air route.
Call—
AMERICAN EXPRESS
Travel Service
1001 Olive Street
CHestnut 6180-81-82
Mercantile-Commerce Bank & Trust Co.
Famous-Barr Company
American Express Travelers Cheques Protect Your Funds

SPOT WHEAT $2.25 AT CHICAGO, TOP SINCE '20

CHICAGO, Nov. 20 (AP)—A new seasonal peak was scored by the January wheat future in grain pits today, but other grain contracts were not greatly changed from the preceding close. Some of the strength in wheat was attributed to mill buying.

Prices of wheat and rye flour in New York were advanced, reflecting the current strength in cash grain quotations. Wheat flour was advanced 5@20c a sack and rye flour 10@40c.

A car of No. 1 mixed wheat sold in the spot cash market at $2.25 a bushel, the highest price reached by the bread cereal here since the inflationary boom of 1920. In that year wheat rose above $3. Cash dealers said about 85 per cent of the grain in the car sold today was soft red winter wheat, which is bringing a higher price than hard wheat.

Corn and oats, weak during the early trading, advanced toward the close and moved ahead of yesterday's final quotations. Good demand for cash grain was a factor supporting futures.

Wheat closed ½-1¼c higher, January $2.13. During the session January wheat hit $2.13½, best price for any wheat delivery since October, 1920. Corn finished ¼c lower to ¼c higher. January $1.33⅜-¼, and oats were lower to 1¼c higher, November 84-84⅛c.

The weekly weather bureau report said, "harvesting of corn made rather poor progress in the western portion of the main belt during the last week because of wet fields." Conditions were said to be more favorable in the eastern section.

Another 100,000 bushels of oats were tendered on November contracts this morning. Tenders were made by an elevator house and were taken mainly by a cash grain concern, suggesting that there would be no retenders.

LOCAL CASH GRAIN.

MERCHANTS' EXCHANGE, Nov. 20—In the cash grain market today wheat was ½c higher; sales four cars. Corn was 1c higher; five cars sold. One car of oats sold.

Wheat—No. 1 red winter $2.29½@2.30; No. 2 red winter $2.28½; No. 3 red winter $2.26. Corn—No. 4 yellow $1.30¾@1.31¾; No. 5 yellow $1.24. Oats—No. 1 white 90c.

MILLFEED FUTURES.

MERCHANTS' EXCHANGE, Nov. 20—There were no quotations in the millfeed futures market today. Cash bran was quoted at $48.50@48.75 and cash shorts $58.75@59.25.

LOCAL GRAIN RECEIPTS.

Local grain receipts today, a week ago and a year ago were: Wheat 20 cars, 26 and 13; corn, 92, 56 and 41; oats, 6, 17 and 13; soybeans, 18, 20 and 33; barley, 4, 9 and 1.

VEALERS ARE $2 LOWER AT NATIONAL YARDS

NATIONAL STOCKYARDS, Ill., Nov. 20 (USDA)—Hogs, total receipts 9500; salable 5500.

Good and choice 170-300 lbs slaughter hogs $24.75@25; latter price paid only on early rounds for weights around 200-220 lbs; late sales all weights principally $24.75; few clean-up lots $24.50; market steady to 25c lower than yesterday's average; few heaviest butchers 350 lbs over $24@25; steady to stronger market on weights under 160 lbs with spots 25@50c higher on pigs; 130-160 lbs $23.50@24.50; 100-110 lbs $22.50@23; sows steady to 25c lower; bulk $23.50; a few $23@25; no change boars or stags; medium weight heavy boars $11@13; extremes down to $10; stags around $18.

The Cattle Market.

Cattle, total receipts 5400; salable 4000; calves, total receipts 1500; all salable.

Slaughter grades grading average good and better steady; lower grades tending lower in uneven trade with spots off sharply; heifers and mixed yearlings steady; calves uneven, mostly steady to 25c lower, although spots on strictly good cows 25c higher; bulls active and strong; vealers mostly $2 lower; most good steers $22@26.50; seven head choice 1498 lbs $32.50; new high this market for sizable lot; medium to low good $17.50@21; good heifers and mixed yearlings mostly $19@22; choice scarce; medium mostly $14.50@18.50; good beef cows scarce at $15@17; most common and medium beef cows $11.75@14.50; canners and cutters $9.50@11.25; medium and good sausage bulls $13@13.50; good beef bulls up to $16.50; cutters down to $10; choice vealers $26; medium and good $16@24.75; culls down to $9 or less; few replacement steers $13.25@18.25.

The Sheep Market.

Sheep total receipts 2200; salable 2000. Sheep and lambs steady; strictly good and choice lambs scarce; top $23.50 to all interests.

Bulk $23@23.50; major share receipts medium to barely good kind $20@22.50; including load Texas predominately medium at $21.50; cull and common packer throwouts $12@15; part deck medium to good Texas yearlings $18; slaughter ewes $7.50 down; odd head choice $8.

Local Bank Clearings.

Local bank clearings for Nov. 20, were $50,200,000. Debits to individual accounts for Nov. 19 were $49,100,000.

Service
Brakes relined. Top grade body and repair work.
You know you're getting a good auto repair job when you bring it to KUHS!
PHONE KUHS BUICK CO. FR. 2900

BASEMENTS WATERPROOFED
Call LEE & CO.
NE. 8586

MAYTAG
COMPLETE WASHER SERVICE—All Makes
Factory-trained mechanics; all work guaranteed. Free Estimate.
HANLEY & CO.
2907 SUTTON—MAPLEWOOD
ST. 2868

Dry, Cracked Lips
Surprising how soon the dryness is relieved and healing begins, after using oily, medicated, soothing
RESINOL OINTMENT

Grain Market

MERCHANTS EXCHANGE, Nov. 20.

WHEAT.	High	Low	Close	Prev. Close
ChiJan	213½	210	213	211⅝a
ChiMar	203⅝	201¼	203½	202⅝
ChiMay	193½	191½	193	192½
ChiJuly	178¼	176⅜	178⅛-¼	177¼
KCDec	210	207½	210	207⅞
KCMay	187½	186	187⅜	186½
KCJuly	172⅝	171⅛	172⅝	171½
KCMar	.....	.....	198⅞b	198¼
MinnDec	216⅛	215⅝	215⅞	215½
CORN.				
ChiJan	134¼	132⅝	133⅜-¼	133⅜-½
ChiMar	131⅝	130⅜	130¾-⅝	130⅝-¾
ChiMay	129⅞	128⅝	129	129
Chi July	128¼	127⅛	127⅜a	127½
KC Jan	130⅜	130	130½	130¼
KC Mar	.....	.....	129⅝b	129a
KC May	.....	.....	127¼a	127⅛a
KC July	.....	.....	126⅜b	....
OATS.				
ChiNov	85	83⅛	84-⅛	83⅝-½
ChiDec	80¾	78¼	79¾	78½-⅝
ChiMar	71¼	70	70¾-⅞	70⅜-⅝
Chi May	67⅝	66⅝	67¼-⅛	67¼-¼
MinnDec	75⅝	74⅛	75¼	74¾
BARLEY.				
ChiNov	.....	.....	128⅛n	128½a
Chi Dec	.....	.....	127b	127b
Chi Mar	127	126½	126½a	126¼a

NEW CROP CABBAGE HERE

ST. LOUIS PRODUCE MARKETS, Nov. 20—Markets as reported by the St. Louis Daily Market Reporter:

POTATOES—100-lb sks west red No. 1 $2.60@3.10, west No. 1 russets $3.10@3.35, nor red $2@2.50, white $1.65@2.25, h-g straw white $3.25, h-g boxes white $1.25@1.50.

ONIONS—50-lb sks West yel $1@1.50, nor yel $1@1.05, red $1.25, white $1.90@2, Ill white picklers 25 lbs $1.50@1.75.

ARTICHOKES—Calif. box $8.50.

BEANS—Sou hpr best $4.50@5, poorer $1@2.50, wax $5.50.

BUTTER BEANS—Tex. hpr (in pods) $3.

BEETS—H-g doz bchs 15@30c, boxes 40@65c.

BRUSSELS SPROUTS—Calif. 25 lbs $4.50@5.00.

BROCCOLI—Calif. crts best $7.50.

CABBAGE—Nor 50 lb sks 90c@$1.25; Wis. red $1.50, h-g box savoy $1, new, Tex. 2-3 crts $2@2.25, So. Caro. 50 lbs $2@2.10.

CABBAGE SPROUTS—H-g box 60@70c.

CARROTS—West crts 6s best $4@4.75, Nor 50 lbs $1.25, h-g bchs doz 20@40c, boxes 50c.

CAULIFLOWER—N. Y. d.f. crts best, $3.75@4, h-g boxes $1.25.

CELERY—Mich. doz bchs 70@75c, west ½ crts pascal $3@3.50, gold hrt $3@3.75; h-g bchs 20@75c, pascal 35@50c.

CELERY ROOT—Wis. bu $3.

CELERY CABBAGE—H-g box 35@50c.

COLLARDS—H-g box 20@35c.

CUCUMBERS—Fla. bu $8.

EGGPLANT—Sou bu $2.75@3.

ENDIVE—H-g box 35@45c.

ESCAROLE—H-g box 35@40c.

GARLIC—Calif. per lb 22@24c; Ill. 25c.

GREEN ONIONS—H-g bchs doz 20@40c.

HORSERADISH—Nearby bulk per cwt net to growers, No. 1 $10@13; No. 2, $7, trimmings $2@3.

GUMBO—Tex. hpr $5.

KALE—H-g box 15@40c.

KOHLRABI—H-g doz bchs 25@40c.

LEEKS—H-g bchs doz 40@70c.

LETTUCE—West crts 4s-5s $4.50@7.25; Ind. leaf bu $1.15; Ohio 10 lbs 75@85c; h-g box 35@40c; b boston 30@35c.

MUSTARD—H-g box, 25@50c.

MUSHROOMS—Midw pts, 20@35c; lbs 50@65c.

PARSLEY—H-g bchs, doz, 25@27½c.

PARSNIPS—Nor. ½ bu, $1.25; h-g box, $1.25@1.50.

PEPPERS—H-g box red, finger, $1.25; pimiento 50c@$1; Tex. bu $1.50@2.75.

RADISHES—Tex. ½ crts, red, $2.25@2.50.

RHUBARB—Calif. 20 lbs., $1.50.

RUTABAGAS—Can. 50 lbs., $1.10@1.15.

SALSIFY—H-g doz bchs, 70@90c.

SPINACH—H-g box, 35@75c; Ark. packages, per doz, $1.75.

SQUASH—H-g bu acorn 90c; hubbard, 60c; pie pumpkin, 75c@$1; bulk pumpkin per cwt $2; nor. acorn bu. $1.10@1.25.

SWEET POTATOES—Sou. crts Puerto Rico No. 1, $3.15@3.50; h-g nancy hall bu. $1.75@2.40; Puerto Rican, $2.25@2.75.

TOMATOES—Calif. orig lugs best $3@3.25; Tex. and Calif. repacked lugs, $3@4.75; 1-lb crtn 10@17c.

TURNIPS—H-g bchs doz. 35@60; boxes 35@50c.

TURNIP TOPS—H-g bu. 60@75c.

FRUIT MARKET.

NEW APPLES—Mo-Ill bu various variety No. 1, $1.75@3.50; (willowtwig No. 1 mainly $2; lower grades, $1.25@3; Va. various varieties, $2@3; Mich. $2.50@3.35; Wash. box, $3.25@5.25; h-g box, $1@1.25.

BANANAS—Per lb. 9@12½c.

CRANBERRIES—Wis. and Mass. 25 lbs, $8.50@9.

GRAPES—Calif. table, lugs $3.50@5.25.

PINEAPPLES—Cuban crts. $8@8.25.

KUMQUATS—Fla. qts, 15@20c.

GRAPEFRUIT — Texas white, $2.20@3.10; pink, (at auction) $4.35@5.85.

ORANGES—Tex. and Fla., $2.75@4.55 per box.

LEMONS—Calif. $8.50@10 (at auction).

TANGERINES—Fla. 4-5 box (at auction) $2.65@3.10.

SATSUMAS—La. 4-5 box (at auction) $1.50@2.75.

FATHER J. R. WATSON DIES; ONE OF OLDEST PRIESTS HERE

Funeral services for the Rev. J. R. Watson, one of the oldest priests in the St. Louis diocese, will be held at 9:30 a.m. Saturday at Our Lady of Good Counsel Church, Eleventh and Destrehan streets, of which he was pastor for 37 years. Father Watson, 80 years old, died last night at De-Paul Hospital of heart disease.

A native of St. Louis, Father Watson received his education at St. Lawrence O'Toole's Parish School, St. Louis University, St. Vincent's College and Seminary at Cape Girardeau and Kenrick Seminary. Following his ordination in 1891, he held pastorates at Holy Name Church, St. Lawrence O'Toole's, the Old Cathedral, St. Matthew's and a church at Byrnesville, Mo., before coming to Our Lady of Good Counsel Church in 1909.

He is survived by a brother, Andrew Watson; two nephews, Lester Watson, assistant prosecuting attorney of St. Louis county, and Comdr. Felthan Watson of Washington, D. C.; and two nieces, Miss Margaret Watson and Mrs. Lila Huppert, the latter of Okmulgee, Okla.

REGIONAL WAGE BOARDS TOLD TO WIND UP CASES BY JAN. 15

WASHINGTON, Nov. 20 (AP)—Looking to its final liquidation, the National Wage Stabilization Board announced last night it is directing its regional boards to wind up all pending enforcement cases by Jan. 15.

The board's announcement said 6700 enforcement cases were pending in the 11 regions. Most of them it said, involve building and construction industries.

All wage controls recently were ended but no date has yet been set for the agency's final liquidation. In event any of the cases have not been settled by Jan. 15, a board spokesman said, some other governmental agency, possibly the Internal Revenue Department, will take them over.

CONGRESS ACTION FOR SOME RENTAL RISES IS PREDICTED

WASHINGTON, Nov. 20 (AP)—A prediction that Congress will write a new formula for controlling rents, with provision for increases "where inequities exist," came today from Representative Wolcott (Rep.), Michigan. He asserted the new G.O.P.-dominated Congress would continue Government rent controls—at least until next July 1.

Wolcott is to become chairman of the House Banking Committee which handles price and rent control legislation.

Whether rent controls are extended next June 30, he said, depends largely on whether the housing shortage is relieved by new construction.

ARMY SURPLUS GOODS
ALL NEW MERCHANDISE
ARMY BLANKETS 100% WOOL $4.95 — HERRINGBONE TWILL TROUSERS $1.95 up
UTILITY SHIRTS All Sizes $1.05 up — UTILITY COATS Wool Lined $10.95
MANY OTHER ITEMS
ESQUIRE SALES CO.
415-17 N. 9th St. Mail Orders Filled CE. 4289

WOMEN WANTED!
FOR RETAIL BAKERY SALES CLERKS
IN A&P's NEW JANE PARKER BAKERY DEPTS.
FEATURING UNWRAPPED BAKERY GOODS
Initial Openings Will Be in Stores at
6733 CLAYTON ROAD and
6120 NATURAL BRIDGE
Good Starting Rate—Permanent —Opportunity for Advancement.
APPLY DAILY EXCEPT SATURDAY
8:30 TO 4:00—1625 S. GRAND

DE SOTO, PLYMOUTH Specialist
PRODUCTS OF CHRYSLER CORP.
• Refinishing and Polishing
Expert Service Saves Time and Money
WEBER IMPL. & AUTO CO.
Sinclair Gasoline—Open All Night
Entrance 4065 Lindell at Sarah (8)
NE. 2500

The New Feinbloom
CONTACT LENS
Is a Plastic Lens
No eye mould necessary. Enjoy greater comfort and longer wearing period.
LAUER & ENLOE
209 N. 7th GA. 9924

Men's and Boys'
HIGHGRADE SHOES
Samples & Factory Rejects
Newest styles and colors in sizes to fit for Dad and the Lad. Better shoes at our low prices. Men's 5 to 14, AAA to EEEE.
MORRIS SRENCO, INC.
607 TO 613 DELMAR BLVD.
Open Daily 9 A. M. to 6 P. M.
Monday and Saturday Till 9 P. M.

DR. PRICE'S
The Old-Fashioned Pure
VANILLA EXTRACT

DON'T LET 'EM LAY AROUND! THERE'S A SHORTAGE OF MILK BOTTLES!

YOU DON'T HAVE TO PAY SO MUCH FOR ASPIRIN
There is no better aspirin than St. Joseph Aspirin. No point in paying high prices. You pay only 35c for bottle of 100 and you get aspirin at its best. None faster for relieving headache and neuralgia pains.
St. Joseph ASPIRIN
WORLD'S LARGEST SELLER AT 10c

Duncan Phyfe Sofa

Rich mahogany finish with beautiful damask cover. Best construction. $149.50
See Our 25 Display Rooms Of Fine Furniture
There Will Be No Price Increase On Any Merchandise at Fair Mercantile
FAIR MERCANTILE CO. — FURNITURE
Phone GRand 7400
5257 SHAW AVE. CORNER EDWARDS ST.
Open Mon., Wed., Fri. & Sat. Evenings

Personal LOANS
We make loans for emergencies or opportunities at low bank rates. Monthly payments.
Call or Come in
FIRST NATIONAL BANK in St. Louis
Personal Loan Department
Entrance 511A Olive St.
GA. 2000

HAD YOUR VITAMIN "C" TODAY?
Eckert's
APPLE JUICE
A new way to get your apple a day in this delicious refreshing drink.
At Your Local Food Store

Packed by Eckert Orchard Association Belleville, Ill.

ANNOUNCEMENTS

FUNERAL DIRECTORS

NORTH

LEIDNER UNDERTAKING CO., 2223 St. Louis, CH. 1654. Established 1859

NORTHWEST

CALVIN F. FEUTZ FUNERAL HOME 4828 Natural Bridge. EV. 2787.

DREHMANN-HARRAL CHAPEL, 1905 Union bl. MU. 4783.

SOUTH

WACKER-HELDERLE FUNERAL HOME 3634 Gravois. LA. 3634.

SOUTHWEST

JOHN L. ZIEGENHEIN & SONS', 7027 Gravois. FL. 2600.

WEST

EDITH E. AMBRUSTER—Serving St. Louis since 1897. 4053 Lindell bl. JE. 9100.

ALEXANDER & SONS' Service Chapel—6175 Delmar. CA. 0337.

FLORISTS

THIS WEEK'S SPECIAL — Beautiful spray consisting of large chrysanthemums interspersed with pompons, bow to match. $5. Mention this ad. GRIM & GORLY. CEntral 5000.

NETTIE'S FLOWER GARDEN—Funeral sprays, $3.50 up; baskets, $5 up. 3801 S. Grand. GR. 9600. Open daily to 8:30 p.m., closed Sundays all day.

CEMETERIES

MOUNT HOPE MAUSOLEUM—The only mausoleum in South St. Louis; select choice crypts now small down payment, easy terms, no interest; non-sectarian; perpetual care in the garden of beauty. Street car or bus to entrance for one fare. Mount Hope Cemetery & Mausoleum Co., 1215 Lemay Ferry rd. HU. 8600.

MEMORIAL PARK CEMETERY provides free interment for honorably discharged veterans in Veterans' Section adjoining War Memorial; non-sectarian; perpetual care; free headstone. EV. 2111.

OAK GROVE — The finest cemetery, mausoleum, crematory; non-sectarian; perpetual charter and care. 7800 St. Charles rd. CA. 8606.

SUNSET BURIAL PARK — Beautiful non-sectarian, perpetual care; terms. 10180 Gravois rd. SWifton 2661.

LAKE CHARLES—The Burial Park of Natural Beauty. 7725 St. Charles rd. PA. 1760.

OAK GROVE—6 graves, desirable Hillcrest section. TE. 4-7561.

6-GRAVE—Memorial Park; Lucas and Hunt rd. Mr. Hill. MU. 5405.

OAK GROVE—12-grave; beautiful location; $6000 for quick sale. HI. 1570.

CREMATORIES

OAK GROVE CHAPEL and Crematory, the newest and finest in St. Louis. 7800 St. Charles rd. CA. 8606.

VALHALLA CHAPEL OF MEMORIES—Crematory, mausoleum cemetery. 7800 St. Charles rd. CA. 4900.

MISSOURI CHAPEL AND CREMATORY, 3211 Sublette. HI. 4305.

DEATHS

ALBERS, A. LOUIS—5024 Cates av., Tues., Nov. 19, 1946, 5:45 a.m., dear father of Susie and Genevieve Albers and Mrs. B. E. Lemen and Mrs. F. C. Hirdler of Oklahoma City, Okla., and our dear grandfather and great-grandfather.

Funeral from LAWRENCE MULLEN & SONS' Funeral Chapel, 5165 Delmar bl., Thurs., Nov. 21, 2 p.m. Interment Bellefontaine Cemetery. Please omit flowers. Funeral private. Deceased was a member of M.M.B.A No. 2.

BECKER, HELEN M. (nee Suess)—6045 Hampton, Mon., Nov. 18, 1946, 6:05 p.m., dearly beloved wife of Harry A. Becker, dear mother of Mrs. Birdie Mangelsdorf, dear mother-in-law, grandmother, daughter-in-law, sister-in-law, aunt and cousin.

Funeral from WACKER-HELDERLE Chapel, 3634 Gravois av., Thurs., Nov. 21, 8:30 a.m. to Our Lady of Sorrows Church. Entombment Calvary Mausoleum. Deceased was a member of Third Order of St. Francis.

BUSCHART, ELLEN M. (nee Matthews)—4542 Ashland av., absent from the body, present with the Lord Tues., Nov. 19, 1946, beloved wife of William L. Buschart, dear mother of William A. and Ellen E. Buschart, dear daughter of Mr. and Mrs. Arthur C. Matthews, dear mother-in-law, grandmother, sister-in-law and aunt.

Funeral from CALVIN F. FEUTZ Funeral Home, 4828 Natural Bridge bl., Fri., Nov. 22, 1:45 p.m.

COOKE, CARRIE E. (nee Triplett)—3642 Blaine, entered into rest Tues., Nov. 19, 1946, beloved wife of the late Harry S. Cooke, dear mother of Joseph L. Smith, our dear sister, mother-in-law, sister-in-law, grandmother and aunt, in her 67th year.

Funeral Fri., 2 p.m., from BEIDER-WIEDEN Funeral Home, 1936 St. Louis av., to St. Peter's Cemetery. Please omit flowers.

COYNE, MARY (nee Laughlin)—Entered into rest Tues., Nov. 19, 1946, dear mother of Thomas Coyne, and our dear aunt.

Funeral from HOWARD'S South Side Funeral Home, 1619 S. Grand, Fri., Nov. 22, 9:30 a.m., to St. Francis Xavier Church. Interment Calvary Cemetery.

CRONIN, ETTA—Tues., Nov. 19, 1946, wife of Robert Cronin, mother of Mrs. Jean Kennedy, Mrs. Lucille Temple, Mrs. Bennie McConnell, Mrs. Lois Wilson, Otis R. Johnston, stepmother of Frank E. and Robert E. Cronin Jr., sister of Dr. John E. Cochran and Edward Cochran and our dear grandmother.

Funeral from the BURKE Funeral Home, 3300 State st., East St. Louis, Thurs., Nov. 21, 1 p.m., to Mt. Carmel Cemetery.

DAVENPORT, HARRY (HAL) — 309 County Hills drive, Rock Hill village, Wed., Nov. 20, 1946, 5:15 a.m., dearly beloved husband of Mary T. Davenport (nee Terrazas), dear father of Mrs. Joan Groner, dear brother-in-law and uncle.

Funeral from KRIEGSHAUSER Mortuary, 4228 S. Kingshighway bl., Fri., Nov. 22, 9 a.m., to St. Mary Magdalen Church, Kingshighway and Bancroft. Interment National Cemetery. A member of Quentin Roosevelt Post No. 1, American Legion and V. F. W. Guard of Honor services Thurs., 8:30 p.m. at mortuary.

DOWNEY, MARGARET (nee McNamara)—4229A College, fortified with the sacraments of Holy Mother Church, Tues., Nov. 19, 1946, at 3:55 p.m., beloved wife of the late John J. Downey, beloved mother of Thomas J., Francis P., and William H. Downey, Mrs. John Walsh, Mrs. Harry Scher, Mrs. Gerald McKean, Sister Mary Estelle of the Dominican Order and Mrs. Jack H. B. Lewis, our dear sister, mother-in-law, grandmother, great grandmother and aunt.

Funeral Sat., Nov. 23, 10:30 a.m. from STROOT-CARROLL Funeral Home, 4600 Natural Bridge, to Our Lady of Perpetual Help Church. Interment Calvary Cemetery.

DURIAVIG, PETER—5302 Janet, suddenly, Tues., Nov. 19, 1946, beloved husband of Mary Duriavig (nee Hribar), dear father of Mrs. Rose Mulitsch and Robert James Duriavig, father-in-law, grandfather and uncle.

Funeral from LEIDNER Chapel, 2223 St. Louis av., Fri., Nov. 22, 1:45 p.m. Interment Memorial Park Cemetery. Member of Slovene National Benefit Society No. 107.

EWALT, GLADYS—4509 Fair, present with the Lord Tues., Nov. 19, 1946, beloved daughter of Harvey Ewalt and the late Olivia Ewalt, dear sister of Albert Ewalt of Torrance, Calif., Everett Ewalt and Catherine Riggs, our dear sister-in-law, aunt, niece, cousin and friend.

Remains will lie in state at the SUEDMEYER Chapel, 3934 N. 20th st., until 10 a.m. Fri., Nov. 22. Funeral same day, 2 p.m., from the East Grand Presbyterian Church, 19th and East Grand av. Interment Bellefontaine Cemetery. A missionary under the Berean African Mission.

FOSTERMAN, HENRY A.—Mon., Nov. 18, 1946, 9:30 a.m., beloved husband of the late Mary Meis Fosterman, dear father of Harry B. and Leo T. Fosterman, our dear father-in-law and grandfather.

Funeral from ARTHUR J. DONNELLY Parlors, 3840 Lindell bl., Thurs., Nov. 21, 9:30 a.m., to St. Matthew's Church, Sarah and Kennerly. Interment Calvary.

GACICH, SOFIA—4238 Sarpy, entered into rest Tues., Nov. 19, 1946, beloved wife of Rito Gacich, dear mother of John, Peter and Paul Gacich.

Funeral Fri., Nov. 22, 1 p.m. from CHULICK Funeral Home, 1722 S. Jefferson to Serbian Orthodox Church, McNair and Geyer avs. Interment Mt. Hope Cemetery.

GANTZ, LAURA ELLEN—4719 Washington bl., Tues., Nov. 19, 1946, dear mother of Mrs. Frances Sloan and Gordon A. Gantz, our dear grandmother.

Remains at WATSON-BOCKLAGE Funeral Home, 6536 Clayton rd., until Thurs., Nov. 21, 7 a.m. Interment Stewartsville, Mo.

GILFOYLE, MICHAEL JOSEPH—5951 Julian, Nov. 18, 1946, husband of Nellie Agnes Gilfoyle, (nee Dugan), father of Mrs. F. Kohler, Mrs. R. Garrett, Thomas, Lawrence and Agnes Gilfoyle, grandfather of Eugene Gilfoyle, our father-in-law and brother-in-law.

Funeral from BENSIEK-NIEHAUS Mortuary, 1431 Union bl., Thurs., Nov. 21, 8:30 a.m. to St. Rose's Church. Interment Calvary Cemetery.

GOWINS, PAULINE (nee Krainovich)—2703 McNair av., Mon., Nov. 18, 1946, beloved wife of Emil Gowins, dear daughter of Anna Krainovich, dear sister of Mildred Krainovich, Sophie Orsan, Helen Kannawurf and the late Samuel Krainovich, dear sister-in-law, aunt, niece and cousin.

Funeral Thurs., Nov. 21, 1:30 p.m., from MOYDELL'S, Mississippi and Allen avs., to Serbian Orthodox Church; McNair and Geyer avs. Interment Mount Hope Cemetery.

Save more than one-third the cost. Order your Want Ad for 7 Days.

DEATHS

GUION, FREDERICK M.—5267 Washington bl., Tues., Nov. 19, 1946, son of the late Joseph A. and Eulalie Guion, dear brother of Cora and Helen Guion, Mrs. Genevieve Herwig and the late O. H. Guion, uncle of David G. Moore.

Funeral from ARTHUR J. DONNELLY Parlors, 3840 Lindell bl., Fri., Nov. 22, 9 a.m., to St. Louis Cathedral. Interment Mount Olive Cemetery.

HAGER, PETER N.—4320A De Tonty st., Tues., Nov. 19, 1946, beloved husband of Ethel E. Hagen, dear father of Mrs. Virginia Phillips, Kenneth Hagen of Paris, Ill.; Joan Hagen, our dear brother, brother-in-law and uncle.

Remains at CHAS. A. BULL Mortuary, 4452 Washington bl. Funeral service Friday, 2 p.m. Interment St. Matthew's Cemetery.

HANNING, ANNA — 3327 Halliday, Tues., Nov. 19, 1946, 9 p.m., dear sister of Mrs. Emma Paleardi and Edward Hanning, our dear sister-in-law, aunt and cousin.

Funeral from WINGBERMUEHLE Funeral Home, 3819 S. Grand bl., Fri., Nov. 22, 2 p.m. Entombment Oak Grove Mausoleum.

HARBURGER, ELIZABETH C. (nee Erthal)—Entered into rest on Mon., Nov. 18, 1946, dearly beloved wife of Walter R. Harburger, dear sister of Frank X. Erthal, aunt and great-aunt.

Funeral Thurs., Nov. 21, 8:30 a.m., from W. A. STOCK Mortuary, Grand and Florissant avs., to St. Liborius Church. Interment Valhalla Mausoleum.

HEIL, DIANA (nee Kegel)—2027 Farrar st., entered into rest Tues., Nov. 19, 1946, 3:05 p.m., beloved wife of Martin Heil, dear mother of Mrs. Marie Villinger, William Eschelbach, Mrs. Eleanor Gross and Raymond Eschelbach, dear grandmother, sister, mother-in-law, sister-in-law and aunt.

Funeral Fri., Nov. 22, 2 p.m. from MATH HERMANN & SON'S Chapel, Fair and W. Florissant. Interment Calvary Cemetery.

HONNECK, ANTON F.—2216A S. 12th st., Mon., Nov. 18, 1946, 11 p.m., dear husband of Emma Honneck (nee Stusse), dear brother of Albert and John Honneck, dear brother-in-law, uncle and cousin.

Funeral from WACKER-HELDERLE Chapel, 3634 Gravois av., Fri., Nov. 22, 1:30 p.m. Interment Old SS. Peter and Paul's Cemetery. Deceased was a member of B. of R. R. C. Lodge No. 387.

HORN, AMELIA (MINNIE) (nee Stolz)—2622 Park av., asleep in Jesus Tues., Nov. 19, 1946, 7:31 p.m., beloved wife of the late Henry J. Horn, our dear sister, sister-in-law, aunt and niece, in her 66th year.

Funeral Fri., 1:30 p.m., from BEIDERWIEDEN South Side Funeral Home, 3620 Chippewa st., to Concordia Cemetery. Deceased was a member of Ladies' Auxiliary, Concordia Aid Association, Branch No. 9.

KEGLER, ANDREW SR.—902A Geyer, Mon., Nov. 18, 1946, 5:50 a.m., beloved husband Barbara Kegler (nee Messmer), dear father Elizabeth Buchman, Andrew Kegler Jr., Christina Schuch and Joseph Kegler and the late Margaret Schaeffer, our dear father-in-law, grandfather and great-grandfather.

Funeral from KUTIS Funeral Home, 2906 Gravois, Thurs., Nov. 21, 7:30 a.m. Requiem Mass SS. Peter and Paul Church. Interment Sunset Burial Park.

KILKENNY, MICHAEL T.—2118 Mullanphy st., Mon., Nov. 18, 1946, 6:30 p.m., beloved husband of Jennie Backus Kilkenny, dear brother of James Kilkenny, dear stepfather of William and Floyd Backus, Mrs. Emily Alsbury, Mrs. Edith Spears and Mrs. Ida Simpson.

Funeral from KRIEGSHAUSER Chapel, 4104 Manchester av., Fri., Nov. 22, 8:30 a.m., to St. Cronan's Church. Interment Calvary Cemetery. A member of Br. & Sc. F. H. E. & Station Employee's Lodge No. 20.

KLUEBER, ANNA—5327 Wells, suddenly, Nov. 17, 1946, beloved sister of Clara Klueber and Elizabeth Ellis.

Funeral from BENSIEK-NIEHAUS Mortuary, 1431 Union bl., Thurs., Nov. 21, 8:30 a.m., to St. Mark's Church. Interment Calvary Cemetery.

KIBBEY, WILLIAM S.—Died at Albany, Ore., Tues., Nov. 19, 1946, beloved husband of the late Nettie Kibbey (nee Campbell), dear father of Mabel Deusinger, Fred R., Verd L. and Alfred H. Kibbey, father-in-law, grandfather, brother-in-law and uncle.

Burial at Albany, Ore.

LANDGRAF, GUSTAVE A.—3424 Indiana av., Mon., Nov. 18, 1946, dear husband of the late Wilhelmine L. Landgraf (nee Veninga), dear father of Mrs. Hubert Romag, August and Andrew Landgraf, Mrs. Mathew John, Mrs. Elmer Lieb, Mrs. Charles Waldo and Mrs. Frederic Gerbig, dear father-in-law, grandfather, great-grandfather, brother-in-law and uncle.

Service at WAGONER Mortuary, 4161 Lindell bl., Thurs., Nov. 21, 2 p.m.

LEHMANN, GIL—617 Athlone av., entered into rest Mon., Nov. 18, 1946, 8:40 a.m., at Cape Girardeau, Mo., beloved husband of Ethel Lehmann (nee Gasaway), dear father of Mrs. J. C. Moore, of Cape Girardeau, Mo., Gilbert Lehmann Jr., Arthur, William and Dorothy Lehmann, dear grandfather, brother, father-in-law, brother-in-law and uncle.

Funeral Thurs., Nov. 21, 10:30 a.m., from MATH HERMANN & SON'S Chapel, Fair and West Florissant avs. Interment Calvary Cemetery.

LEMMONS, BEN S.—Of Summit drive, Fenton, Mo., Tues., Nov. 19, 1946, 2:25 p.m., dearly beloved husband of Elzie Mae Lemmons (nee Slade), dear father of Phyllis Ann and Mary Pauline Lemmons, dear son of Charles and Emma Lemmons, dear brother, brother-in-law and uncle.

Funeral from WACKER-HELDERLE Chapel, 3634 Gravois, Fri., Nov. 22, 8:30 a.m., to St. Paul's Church, Fenton, Mo. Interment Sunset Burial Park. Deceased was a member of Aerie No. 41, F. O. of E.

LUTZ, ALFRED A.—4119 Sacramento av., Tues., Nov. 19, 1946, 3 p.m., beloved husband of Alby Lutz (nee Martin), dear father of Brock Martin Lutz, dear son of Mrs. Emma Lutz (nee Schoeferling), and the late Henry C. Lutz, dear brother of Elmer J., Mrs. Mildred Mills, Emerson A. and H. Carl Lutz, our dear brother-in-law, uncle and nephew.

Funeral from CALVIN F. FEUTZ Funeral Home, 4828 Natural Bridge bl., Fri., Nov. 22, 11 a.m. to Valhalla Chapel of Memories. A member of Progress Lodge No. 657, A. F. & A. M. Parking rear of chapel.

McQUARY (WILLIAMS), EMMA—Tues., Nov. 19, 11 a.m., dear mother of Mrs. Bessie Adams, James and Clarence McQuary, dear mother-in-law, grandmother and great-grandmother.

Mrs. McQuary at CULLEN & KELLY'S Funeral Home, 4386 Lindell at Newstead, until 7:30 a.m. Thurs. Interment Hanson, Ky.

MICHELSON, MAMIE—Nov. 19, 1946, widow of Joseph Michelson, beloved mother of Pauline Ginsburg, Dorothy, Harry, Reuben, Fred and Arthur Michelson, dear sister of Gussie Rubinstein, Bertha Rosenblatt and Sarah Kopps our dear grandmother.

Funeral from the RINDSKOPF Chapel, 5212 Delmar bl., Thurs., 2:30 p.m.

MILLER, CATHERINE M.—1605 N. 25th, Tues., Nov. 19, 1946, beloved mother of Mrs. Theodosia Korth, sister of Enos Trescott, our dear grandmother, mother-in-law, sister-in-law and aunt.

Funeral from ARTHUR J. DONNELLY Parlors, 3840 Lindell, Thurs., Nov. 21, 7:30 a.m., to St. Leo's Church, 23rd and Mullanphy. Interment Windfield, Mo.

OBERNAY, SOPHIA (nee Laszlo)—2540 Florient av., Mon., Nov. 18, 1946, beloved wife of the late Gabriel Obernay, mother of Anna Nazy, Ernest and Andrew Obernay and Julia Slizak, our mother-in-law grandmother and great-grandmother.

Funeral Thurs., Nov. 21, at 8:45 a.m., from JAY B. SMITH Funeral Home, 7456 Manchester, to St. Stephen's Church, Eleventh and Chouteau. Interment St. Matthew's Cemetery.

PENDLETON, ANDREW JACKSON, R. M. 1/C—Died in the service of his country. Beloved son of Andrew and Clara Pendleton (nee Miller), dear grandson nephew and cousin.

Memorial services at Methodist Church, Hodiamont and Wabada, Nov. 22, at 2:30 p.m. Friends and relatives invited. Omit flowers.

REIS, MARGARET (nee Balling)—6523 Bartmer av., Nov. 20, 1946, wife of the late Carl Reis, dear mother of Mrs. Margaret Balance, Mrs. Mae Leonberger, Dora and John Reis, our dear grandmother and aunt.

Funeral from CLARK Funeral Home, 1125 Hodiamont av., Thurs., Nov. 21, 2 p.m., to Memorial Park Cemetery.

ROLF, WILLIAM HENRY—4011A Lexington av., on Tues., Nov. 19, 1946, 4:15 a.m., beloved husband the late Elizabeth Rolf (nee Gilroy), dear father of Raymond J. Rolf, dear father-in-law of Gertrude Rolf, dear brother of Mathilda Knehans, our dear brother-in-law.

Funeral from CULLINANE BROS. Funeral Home, 3320 N. Kingshighway bl., Fri., Nov. 22, 8:30 a.m., to St. Matthew's Church. Interment Calvary Cemetery.

SCHAUER, KATHERINE (nee Fritz)—4707 Michigan av., Wed., Nov. 20, 1946, 4:15 a.m., dear wife of the late Conrad Schauer, dear mother of Adolph and George Schauer, dear mother-in-law, grandmother and aunt.

Funeral from WACKER-HELDERLE Chapel, 3634 Gravois av., Sat., Nov. 23, 10 a.m. Interment St. Matthew's Cemetery.

SCHENTER, STANLEY L.—Dear son of Dora and Ben Schenter, dear brother of Mickey and Robert, passed away Nov. 18, 1946, Los Angeles, Calif.

SCHNITZMEIER, CONRAD—Mon., Nov. 18, 1946, 5:55 a.m., beloved father of Mary Schnitzmeier, Sister M. Praxedes, Sister M. Kostka, Sister Mary Conrad, C. P. P. S.; the late Theresa Schumack and Joseph J. Forest, dear father-in-law and grandfather.

Funeral from GEBKEN-BENZ Mortuary, 2842 Meramec st., Thurs., Nov. 21, 8:30 a.m., to St. Anthony Church. Interment SS. Peter and Paul's Cemetery.

DEATHS

SCHMIDT, RUTH (nee Caudle)—5976A Romaine pl., Sun., Nov. 17, 1946, beloved wife of Edwin Schmidt Sr., dear mother of Edwin Jr., Lawrence, George and William, dear daughter of Arcus Caudle and the late Annie Caudle, dear sister of Mrs. Stella Mamer, Mrs. Agnes McKiddy, Mrs. Annabell Reilly, Mrs. Helen Eggers, Mrs. Katherine Creighton, Arcus Jr., Richard, Robert and William Caudle, dear daughter-in-law, sister-in-law and aunt.

Funeral from CLARK Funeral Home, 1125 Hodiamont av., Thurs., Nov. 21, 8:30 a.m., to St. Barbara's Church, thence to Calvary Cemetery.

SCHARRINGHAUSEN, JACK W.—Kimmswick, Mo., Nov. 20, 1946, 12:04 a.m., dear son of William H. and the late May B. Scharringhausen, dear brother of Mrs. Alice Jacobs, Mrs. Viola Kearney, Mrs. Mildred Hibbard, Mrs. Gladys Lower, William E. and Melvin H. Scharringhausen.

Funeral from KRIEGSHAUSER Mortuary, 4228 S. Kingshighway blvd., Fri., Nov. 22, 2 p.m. Interment New St. Marcus Cemetery. A member of American Legion, 138th Infantry Memorial Post 357.

SCOTT, LOUISA—4422 Lafayette av., Mon., Nov. 18, 1946, darling mother of Sophia Kuhnert, Katherine Duessel, Ann Kelley, Richard, Charles and the late Robert Scott, dear sister, sister-in-law, mother-in-law, grandmother and great-grandmother.

Funeral from KRIEGSHAUSER Mortuary, 4228 S. Kingshighway, Thurs., Nov. 21, 8:30 a.m., to St. Cronan's Church. Interment New SS. Peter and Paul's Cemetery.

UMPHREY, JOHN H.—7300 Burrwood dr., Normandy, suddenly Nov. 19, 1946, beloved son of Pearl Sadler, dear brother of Thomas J. Sadler Jr., our dear brother-in-law and cousin.

Funeral from WATSON-BOCKLAGE Funeral Home, 6536 Clayton rd., Fri., Nov. 22, 2 p.m. Interment Memorial Park Cemetery.

VAHLE, EFFIE L.—2515 Semple, Sun., Nov. 17, 1946, beloved wife of John G. Vahle, dear mother of Frederica Stecher, Virginia Vogel and John G. Vahle Jr., our dear mother-in-law, grandmother and aunt.

Funeral Wed., 3 p.m., from DREHMANN-HARRAL Chapel, 1905 Union bl., to Bellefontaine Cemetery.

WATSON, REV. JOSEPH R.—Pastor of Our Lady of Good Counsel Church, Nov. 19, 1946, dear brother of Andrew H. Watson, dear uncle of Felthan, Lester and Margaret Watson and Lila Huppert, our dear great-uncle.

In state at WATSON BOCKLAGE Funeral Home, 6536 Clayton rd., until Thurs., 10:30 p.m. Remains at Our Lady of Good Counsel Church from 11 a.m. Fri., Nov. 22, 1946. Office for the dead Sat., 9:30 a.m. Requiem mass for the dead 10 a.m. Sat. Interment Calvary Cemetery.

WELSH, ANNA (nee Jardot)—3441 Ohio, Mon., Nov. 18, 1946, beloved wife of the late William Welsh, dear sister, sister-in-law and aunt.

Funeral from C. HOFFMEISTER Chapel, 7814 S. Broadway, Thurs., Nov. 21, at 2 p.m. to St. Trinity Cemetery.

WILDS, GEORGE SR.—Entered into rest on Mon., Nov. 18, 1946, 5 p.m., dear father of George, Edward Wilds, Loretta Pini and Clarence Wilds, dear brother, brother-in-law, grandfather and uncle.

Funeral Thurs., Nov. 21, 2 p.m., from MATH HERMANN & SON'S Chapel, Fair and West Florissant avs. Interment Calvary Cemetery.

WOLTERING, ANNA M. (nee Gebauer)—5360 Queens av., Sunday, Nov. 17, 1946, beloved wife of the late William Woltering, dear mother of Rev. Wm. J. Woltering, John A., Hildegarde M., Regina C. and the late Sister M. Almeda, S.S.N.D., our dear mother-in-law, grandmother, sister, sister-in-law and aunt.

Funeral Thurs., Nov. 21, 9:30 a.m., from the BROMSCHWIG & SON Funeral Home, 4746 W. Florissant av., to St. Philip Neri Church. Interment Calvary Cemetery. Mrs. Woltering was a member of St. Ann's Sodality of St. Philip Neri parish.

YATKEMAN, JENNIE (nee Seidler)—Tues., Nov. 19, 1946, dearly beloved wife of Ben Yatkeman, dear mother of Mrs. Bess Slein, Mrs. Sadie Yaffe and Leon E. Yatkeman, dear sister of Mrs. David B. Lesser of Chicago, Ill., George L. Seidler of Rockford, Ill., A. L. Seidler of Springfield, Ill., and the late Mollie Tobias of Quincy, Ill., our dear sister-in-law, aunt, mother-in-law and grandmother.

Funeral from OXENHANDLER Funeral Home, 4469 Washington bl., Thurs., 11 a.m. Member of Ben A'Kiba Aid Society, Jewish Children's Home, H. F. Epstein Hebrew Academy, Zachria Yisheva, Hadassah, Jewish Shelter Home, Mohes Chitum Aid Society, Women's Auxiliary Jewish Sanitorium, Hachnosis Kalo Society, Ladies' Auxiliary Jewish Orthodox Old Folks Home, Ladies' Auxiliary Mo. Lodge No. 22 B'nai Brith. Quincy (Ill.) papers please copy.

LOST AND FOUND

ASBESTOS JACKET—Lost; for 40-gal. water heater; near Lucas and Hunt rds. on Florissant; reward. Crane Co., CH. 3151.

BEAGLE MALE—Child's pet; vicinity Tennessee and Walsh; reward. LO. 8456.

BILLFOLD—Lost Saturday p.m.; Katz drugs, 8th and Washington; badly needed. Reward. B. Carlton, 5651-A Vernon.

BILLFOLD—Lost, money; elderly widow; Grand-Hebert, Grand-Cass or car, Monday p.m.; liberal reward. NE. 6692.

BILLFOLD—Lost; Nov. 19; lady's tan; vicinity Spring, Olive; Olive or Maryland car; reward. JE. 7032.

BILLFOLD — Lost; brown; contained money, charge plate, etc.; reward. SW. 3211.

BILLFOLD — Lost; brown; in Grand Theater; contains valuable papers; reward. Box R-37, Post-Dispatch.

BILLFOLD—Lost downtown Y.M.C.A. Wednesday; reward. NE. 2274 after 6.

BILLFOLD — Ornate; war souvenir; money, papers; reward. WAb. 2707W.

BOSTON BULL DOG—Lost; female. Call LO. 5568; reward.

BULL DOG—Lost; small female; goes by name Susie; reward. 2012 Rutger.

COAT—Lost; black; Lynn's Market, 6th and Delmar; purchased at Stix, Baer & Fuller, Nov. 18; reward. GR. 5042.

COCKER SPANIEL—Lost; black and white; vicinity Dromara rd.; reward. WY. 0621.

COCKER SPANIEL—Lost; black; male; "Cruiser." Return to 4009 Maffitt, JEfferson 2672. Reward.

COCKER SPANIEL—Lost; black; Allegheney license. PA. 3942.

DIAMOND RING LOST — Lady's engagement. Nov. 19, Grand and Natural Bridge. Reward. CO. 9272.

DOG—Male; dirty white discoloration on back; long hair; answer "Shanghai"; reward. FO. 7323.

DOG—Lost; beagle; Hampton between Chippewa, Gravois. Reward. HU. 8206

ENGLISH SETTER—Lost; black and white pup; male; vicinity Ballas and Ladue; reward. CA. 9480.

GOLD LETTER PIN — Lost; spelling name "Mary Ann," Trivoli Theater or between there and City Limits car; reward. EV. 2397.

HOUND DOG—Lost. Black, tan female, Oct. 16; reward. TE. 4-2511.

HOUND — Lost; part walker; vicinity Valhalla Cemetery; reward. PA. 5078

HOUND—Lost; red; strayed from Valley Park; reward. JE. 9136.

KEYS—Lost; 2 large on brass chain; Friday; vicinity Academy and Easton; $10 reward. 4832 Easton.

KEYS—Lost; on beaded chain. SI. 0877.

LEATHER CASE—Lost; brown; containing paint literature, on Midland bus Wednesday morning; reward. DE. 5388.

LOST—Ladies' Bulova watch with gold brown band, Monday, downtown; remembrance, reward. Phone Belleville 4287W, collect.

LOST—Billfold; brown; contents money, personal items; vicinity Grand Leader. Reward. Lenore Jubelt, CH. 3026.

NECKLACE — Lost; silver charms and rhinestones; reward. NE. 3343.

NURSE'S CLASS PIN—Lost; 1901 Mo. Baptist; near Vandeventer and Olive Nov. 11; reward. EV. 7860.

NURSE'S PIN—Lost; Josephine Hospital; initials J.H.T.S.; reward. DE. 6408 after 6 p.m.

PERSON who found or received from Robertson, Mo., "Duke," large, very light tan, German shepherd within past 5 months, call HI. 4415, reward.

PUMP LOST — Black; Enna Jettick, downtown. Reward. FL. 3259.

PURSES—Lost; 2, Saturday, Gambrinus Hall; please return; reward. FL. 6170.

ROBE—Lost; blue flannel, red trimmed, at Famous-Barr tie counter; was gift from husband; reward. HU. 0417.

SHOES—Lost; man's, Bostonians; reddish color; vicinity Normandy; reward. CO. 4289.

SKIRT — Lost; black wool; downtown store; belongs to suit; reward. 4467 McPherson. JE. 2045.

TRAILER GATE—Lost between Overland and Riverview dr. Reward. MU. 5234.

WALLET—Lost; brown, containing money, discharge paper, driver's license, etc.; reward. Carl H. Koch Jr., 3521 Connecticut. LA. 0419.

WALLET—Lost; brown leather; vicinity of Delmar and Hodiamont; discharge papers; AAA cards, driver's license. Reward. WAbash 1958W.

WALLET — Lost; containing money, checks and valuable papers; finder will be richly rewarded. GR. 5811. Dr. O. C. Hanser.

WALLET — Lost; containing important papers; about Oct. 27. Sam Hawkins Jr., FR. 8345.

WALLET—Lost; lady's; Sat. in St. Louis. Pictures; driver's license. Reward. EA. 2917.

WALLET—Lost; Missouri Theater; keep money, return valuables of deceased husband. TriCity 316W.

WALLET—Lost; brown; Nov. 15; reward. David N. O'Day, FO. 1275.

WALLET—Lost; Saturday night. Finder keep money, return contents. GR. 4271.

WATCH — Lost; ball type on chain, Nov. 15; reward. WAbash 515-W.

LOST AND FOUND

WRIST WATCH—Lost; lady's Waltham; yellow gold; keepsake; reward. LO. 0521.

WRISTWATCH—Lost; lady's Gruen; believe lost near Kingsland and Delmar or Maryland, Euclid; reward. PA.5961

WRIST WATCH—Lost; white gold; keepsake; reward. EV. 6451.

WRIST WATCH—Lost; whitegold, blue stones; reward. JE. 1523.

FOUND

MONEY — Found; Kingshighway and Manchester. WEbster 6114J.

COAL, WOOD, KINDLING

BUDGET PLAN—No down payment required; first payment due 30 days after coal is delivered. Take 3, 6 or 9 months to pay; 30 days cash. Braudis Coal Co., 4251 Laclede. NE. 6363.

CANTINE No. 4 washed and oil-treated stoker coal, $5.15 per ton; No. 10, $5.35 per ton. Call day or night; prompt service. HEmlock 1419, 1398 N. 40th. Cretton Coal Co.

POTEAU CHIEF Okla. hard clean lump coal; Ark. lump, $11.75; Little Egypt oil-treated stoker coal. $6.10 ton; W. Va. lump, $11.20. Baldwin Co., 827 S. 23rd. CE. 0303.

ARKANSAS LUMP COAL—$11.85; St. Louis briquettes, $12.50; stoker coal, $5.50 up. Ridley Coal Co., 1817 Ohio. PR. 0123.

COAL—All kinds; budget plan; no down payment; 6 months to pay. Bolton's West Side Coal Co., 3401 Chouteau. Sidney 7010.

ARKANSAS LUMP OR EGG—Fresh, better quality; less slack; directly off car to you. BRAUDIS COAL CO., 4251 Laclede. NE. 6363.

IMMEDIATE delivery on Arkansas lump or egg; Laclede coke; Solarite; Cantine; Energy or Orient stoker. BURKE BROS. COAL CO., 909 Hickory. CH. 1268.

KINDLING WOOD—Ready to use, dry and clean; $6 load delivered; 6 sacks $2. Onion Wood Yards, 6629 S. Broadway, PL. 9159, CH. 1590.

ARKANSAS-OKLAHOMA lump and egg, immediate delivery; stoker coal, No. 10 mesh, $5.75 up. BROWN COAL CO., 819 S. 22d. CH. 1919.

ST. LOUIS BRIQUETTES $12.46—St. Louis Coke & Coal Co., 310 S. Newstead. JE. 1662.

COAL, 20 bags, $3.50, and kindling delivered. Outlman, 5227 College. CO. 3454.

OAK slab, block or cordwood delivered by rank or cord; also coal. Domestic Coal Co., 2643 Chouteau. PR. 9283.

WOOD—10 baskets, $2.50; delivered. Matt Kendall, 2516 S. 7th, FR.5757.

BAG COAL DELIVERED — Woods, 1008A N. Kingshighway. FO. 3468.

FIREPLACE WOOD—$15.00 per cord. Davis Bros. 2827 Chouteau. GR. 1668

KINDLING—40 bu., $5 delivered. Watson, 1425 S. Cardinal. PR. 6997.

KINDLING—10 bu. $2.50 delivered. Frank. 6125 Natural Bridge. GO.2280

WOOD—Stove, fireplace; quick delivery. Market, 9099 Manchester. RE. 4747.

FRATERNAL NOTICES

KNIGHTS OF PYTHIAS—Pythagoras Lodge No. 275 will have its annual election of officers Nov. 27, 1946. All members requested to attend; refreshments.

PERSONAL

WINIFRED LENEHAN—Hap died Nov. 10. Write or call Mrs. C. E. DuBois, Seattle, Wash. Address 3237 W. Genesee.

PERSONS witnessing auto accident, Taylor and Lindell, Nov. 15, about 5 p.m., or assisting injured man, phone Turner, MA. 1603.

ANYONE with information of Gertrude Rudolph, her mother or brother, please write Box K-1, Post-Dispatch.

ALMA—Come home, Sonny has been sick. Your husband, Paul.

R.S.—Get in touch with Bill and June immediately. Signed, Your Wife.

SPECIAL NOTICES

SPECIAL NOTICE—I, Edward John Stephens, of 2706 Ann, City of St. Louis, State of Missouri, do hereby give notice that I will not be responsible for any debts contracted after this date by anyone except myself. (Signed), EDWARD JOHN STEPHENS.

SPECIAL NOTICE—I, Henry C. Hammel, of 3513 Belaire place, City of Beverly Hills, State of Missouri, do hereby give notice that I will not be responsible for any debts contracted after this date by anyone except myself. (Signed) HENRY C. HAMMEL.

SPECIAL NOTICE—I, Norman P. Herman, 2154 Yale av., St. Louis county, State of Missouri, do hereby give notice that I will not be responsible for any debts contracted after this date by anyone except myself. (Signed) NORMAN P. HERMAN.

SEALED PROPOSALS

BOARD OF EDUCATION OF THE CITY OF ST. LOUIS, November 16, 1946. Sealed proposals will be received at the Office of the Building Department of the Board of Education, 911 Locust Street, until 12 o'clock Noon, December 4, 1946:

Letting Number	Description Location	Amt. of Deposit
4963	Removing Retaining Wall and Forming new Terrace, Old Bryan Hill Site	$100.00
4964	New Freight Elevator Doors, Board of Education Building	35.00
4966	Painting, Glass & Equipment, Various	255.00
4967	Alterations and Additions, including Additional Stairway, Roosevelt High	900.00
4968	Stage Equipment & Rigging, Beaumont High	660.00
4969	Cleaning, Repairing and Flameproofing of present Curtains, Etc. and New Auditorium Window Curtains, Various	440.00
4970	Blue Print Machine, Hadley	250.00
4971	Stage Fly Gallery and Gridiron, Beaumont	470.00
4972	Gas Ranges, Lincoln	11.00
4974	Alterations and additions to the Air-Conditioning System, Board of Education Building	455.00
4975	Printing and Developing Machine, Board of Education Drafting Room	125.00
4976	Retaining Walls, Fences, Gates, Etc., Various	980.00
4977	Sidewalks, Etc., Various	380.00
4978	Window Cleaning, Board of Education Building	None
4979	Wrecking, West Belle, Port Center Residence 2327 Dickson St.	256.00
4981	Mechanical Refrigerators, Beaumont	20.00
4982	Removing Steam Boilers, Boiler Settings and Certain Pipes, Etc., Board of Education Building	162.00

Bids will be publicly opened and read at the above time.

Plans and specifications may be viewed at the office of the Building Department, Board of Education, 911 Locust Street, St. Louis, Mo. Bidders intending to submit a bid on any of the scheduled lettings may obtain plans and specifications by signing an agreement to return same within ten days after the date of opening bids.

Bids must be made on blank form to be obtained at the office of the Building Department.

No bid will be entertained unless accompanied by a certificate from the Secretary and Treasurer of the Board of Education stating that the bidder had deposited with him the amount of the required deposit in cash, certified or cashier's check. The certificate shall be enclosed in the envelope containing the bid.

Proposals are requested upon the basis of payment in cash by monthly estimates. No bidder may withdraw his bid for this work prior to the regular board meeting next succeeding the opening of bids.

By virtue of statutory authority, a preference will be given to materials, products, supplies, provisions and all other articles, produced, manufactured, made or grown within the State of Missouri. The Board of Education reserves the right to reject any or all bids or waive technicalities.

JOSEPH P. SULLIVAN, Commissioner of School Buildings.

SEALED PROPOSALS for the construction of WEST DORMITORY, UNIVERSITY OF MISSOURI, COLUMBIA, MISSOURI, will be received at the Office of the Secretary of the University of Missouri, Jesse Hall, Columbia, Missouri, until TWO THIRTY P. M. on the fifth day of December, 1946, and will be publicly opened and read, at that time.

All bids shall be made on the printed forms attached to and made a part of the proposed contract documents. The proposed contract documents, including plans and specifications, pursuant to which the work must be done, are on file at the office of the Secretary of the University of Missouri, Jesse Hall, Columbia, Missouri, and at the office of the Architects, Jamieson and Spearl, 1696 Arcade Building, St. Louis, Missouri, from whom the said documents may be obtained on deposit of the sum of $25.00. This deposit will be refunded to each actual bidder upon return of documents in good condition within a reasonable time after the receipt of bids. In the event no genuine bid is made by contractor, $15.00 of the $25.00 deposit will be refunded, $10.00 being deducted to cover net cost.

All bids shall be on the basis of cash payment for the work.

All bids shall be accompanied by a certified or cashiers' check or bid bond satisfactory to the Owner, in an amount equal to five per cent of the amount of the proposal.

By virtue of statutory authority, a preference will be given to materials, products, supplies, provisions and other articles, produced, manufactured, made or grown within the State of Missouri. No bidder may withdraw his bid for at least thirty (30) days after the scheduled closing time for the receipt of bids. The Curators of the University of Missouri reserve the right to reject any or all bids and to waive informalities.

THE CURATORS OF THE UNIVERSITY OF MISSOURI, COLUMBIA, MISSOURI.

BUSINESS PERSONALS

ACCOUNTING SERVICES — For small businesses; books kept, statements, cost data and taxes. Box Y-199, Post-Dis.

BUSINESS PERSONALS

FREE—Vitamin and mineral chart; send your name and address on penny post card to Vitamin Store, 719 Olive st., St. Louis 1, Mo., and receive free copy of Vitamin and Mineral chart; gives best food sources for vitamins, plus adult and children's requirement. It's free; no cost or obligation.

ADDRESS and sign your cards, etc., in lustrous gold, silver and copper. Distinctive, metallic engraved effect. Send for assorted kit, $1, or for free sample. A. KOENIG, 4114 Gravois.

GIVE your business the mark of distinction; trademarks originated or duplicated by experienced trademark artist. RO. 7796; after 6 p.m. RO. 1304.

JEWELRY & DIAMONDS

PERLES — 807 Pine; fine diamonds, jewelry, watches; new and unredeemed.

JEWELRY, DIAMONDS WTD.

WANTED—DIAMONDS, OLD GOLD—Jewelry, silver; condition no object; our immense retail business enables us to pay you more. Get Sparber's free estimate before selling, we are known as the largest buyers and sellers of used jewelry in the city; we are not pawnbrokers; no packages accepted by mail or express. H. SPARBER CO., 705 Olive st. (1) CH. 8143.

WHEN SELLING old gold, jewelry, silverware, diamonds, watches, consult Sparber, appraisals and valuations cheerfully given without obligation; see your old friend Sparber, established in St. Louis over 27 years. 705 Olive st. (1)

ANTIQUE JEWELRY—Sterling silver and broken jewelry; high cash prices; bring or mail to B. Lowe, 211 N. 7th, 4th floor Holland Bldg. GA. 4678. Free mailing containers sent upon request.

WHY keep your diamonds, old gold and jewelry in a safe deposit box? Sell to H. MILLER, 505 Olive. GA. 5471. Established 1888.

DIAMONDS Wtd.—All kinds; sell now at present high prices to B. LOWE, 211 N. 7th, 4th floor Holland Bldg. GA. 4678. Free mailing containers sent upon request.

THE DIAMOND SHOP—Get our price before selling diamonds, rings, bracelets, brooches, watches; established 35 years. 722 Locust st. CH. 1062.

DIAMONDS Wtd.—We pay high market prices for diamonds and jewelry estates. BAUMAN MASSA JEWELRY CO., 720 Olive, 2d floor. MAin 0895.

HESS & CULBERTSON JEWELRY CO. will buy diamonds, old gold and silver, 826 Olive st., St. Louis 1, Mo.

DIAMOND CUTTER will pay high prices for your diamonds. Leon De Vetter, Holland Bldg., 211 N. 7th st.

NEW STORE needs diamonds, gold, silver, broken jewelry; premium paid. Nilson Jewelry, NE. 6252, 4466 Easton.

OLD GOLD, broken jewelry, silver, diamonds, kodaks. John Miller, 205 N. 6th

DIAMONDS, broken jewelry, gold, silver, antiques. Friedman Jewelry, 106 N.7th

SWAPS

SWAP—General repair work, wood or metal, for what? Melvin Lindsey, 3335 Klein st.

CHECK PROTECTOR—Swap for cash register or what? CA. 7427.

BANJO for shotgun or sell. 2140 Geyer av.

FORD—'36 stake for car. GR. 0741 after 6 p.m.

ASH HAULING

GENERAL ash hauling and rubbish of all kinds. SMITH, FR. 9951. 3014 Dickson.

ASHPIT HAULING—South only. Wm. Robertson, 2045 Geyer. GR. 5731.

ASHES, RUBBISH, basements cleaned. BOOKER, 1549A Tamm. ST. 7250.

HAULING—Ashpits, basements cleaned. GEORGE, 2336 S. 13th. SId. 2567.

RUBBISH AND ASHPIT hauling. McDaniel, 1308 Mississippi. GA. 2088.

BRICKLAYING, TUCKPOINTING

IF YOUR chimney needs tuckpointing or your roof leaks, call Edward Potter, 120 Larkin Williams rd., Valley Park 92-F-22. Estimates.

TUCK-POINTING, painting, roofing, ash pit building; reasonable. BILLINGS, 4068 Washington. NE. 8402.

TUCKPOINTING and roofing; reasonable. OWENS, 4040 Olive. FR. 3891 days. FR. 3890 nights.

BRICK WORK—Plaster, cement; right away; reasonable. KIELY, PR. 6466. 3618 Botanical.

CARPENTERS AND BUILDERS

BEILENSON SALES AND SERVICE CO. —General carpentry and home modernization, complete remodeling of kitchen and bathrooms a specialty; special cabinet work, roofing, siding, insulation, attics finished for living quarters, rathskellers built, using knotty pine wood, etc. 5914 Clayton, HI. 4888.

BUILDERS — Alterations, residential and commercial, factory maintenance; insured and bonded. Pitman and Nelson Const., 8117 Manchester rd., RE. 5308, HI. 6563.

GENERAL contractors, all types home and commercial repairs; store alterations and repairs our specialty; no job too small; prompt completion. Dubein, 4870 Easton. FO. 5619.

PHONE US for commercial remodeling; all kinds of building repair work. PETERS-WEISSMAN HOME BUILDERS, Inc., 1368 Goodfellow, CO. 7063.

ALL AMERICAN Construction Co. for repairs and new construction. Call CE. 0254. 2245 North Market.

ALTERATION and repairing; aluminum garage doors installed. DE. 3294, SCHRIMPF, 7351 Pershing.

FOR BUILDING, general repairing and remodeling. E. W. EMMENEGGER, 3715 Bayless. PL. 1755.

GENERAL CARPENTRY — Immediate attention; quick estimates. Criger, 1830 N. Jefferson, GA. 1169.

REMODELING—Old, new work; 17 years' experience. Wilkinson, 5719 Cote Brilliante. CO. 4497.

ALL KINDS repairing; 25 years. Kelly, 4554 Lexington. GO. 6228.

CABINETS—Made to order; general repair. Gale, 6315 Sherry, GO. 5440.

CARPENTER—Building and repairing. MOORE, 4448 Cottage, MU. 2667.

CARPENTER — Repair work. W.B. Broadway, 3634 Garfield, FR. 4758.

CARPENTRY and general repair work. SULLINS, 3538 Magnolia. SI. 3259.

REPAIR homes, porches. Cheney, 5533A Holly Hills, PL. 1665.

NEW HOME or alterations. Call Richter. 6110 Heege rd., LO. 6404.

CARPET, RUG CLEANING

EXTRA SPECIAL 9x12 chemically renovated through and through, $3.20; sized free. FURNITURE SERVICE. 3404 Walnut. NE. 3838.

SPECIAL — 9x12 rug, cleaned and sized, $3.25. PENROSE CLEANERS. 3825 West Florissant. EV. 9136.

MARVEL RUG CLEANING—Carpet laying; veteran. CH. 4458. 1503 Chestnut

CONCRETE, CEMENT WORK

CONCRETE, all kinds, basement, walls plastered, waterproofed. Morris, 2516 Belle Glade. JE. 7740.

DRIVEWAYS — Concrete and asphalt. BRITTON, 1320 Glasgow, JE. 3767.

VETERAN — Cement contractor; waterproofing. KING, 314 Vida. PL. 0649.

DETECTIVES

CONSULT EDITH WINSTON, manager of Allied Detective Agency, specializing in marital troubles, shadowing, investigating; locates the missing; no charge for consultation; licensed; bonded. 3564 Olive, FR. 4547; nights, SI. 1093.

DETECTIVE WILKERSON shadows, investigates, locates missing people; associated agents in principal cities; consultation free and confidential; licensed; bonded. 320 N. Grand, JE. 8894.

DETECTIVE MARIAM shadows, traces, locates everywhere; strictly confidential; licensed, bonded. CA. 0776, DE. 3527, 6826 Bartmer.

DETECTIVE ELDER shadows, investigates, locates missing persons; consultation free; licensed; bonded; 24-hour service. 5112A Jamieson. PL. 2518.

MIDWEST DETECTIVE AGENCY — Licensed, bonded. 6651 Enright. CA. 8953.

DRESSMAKING—TAILORING

DRESSMAKING-ALTERATIONS— Mrs. Swain, 2705 S. 7th st., St. Louis 18, Mo.

LAMP SHADES made to order; sample blouses reduced. Julie Ann Shop, 396A N. Euclid. RO. 0766.

DRESSMAKING—Fancy aprons. 3306 William pl. MU. 5914. Milburn.

PLAIN SEWING, alterations and mending. 4257 Vista. NE. 9186.

SEWING — Reasonable. Marie, 3817 Utah. LA. 6064.

LADIES' tailoring, suits and coats. CO. 5974.

ELECTRICAL REPAIRING

GRUNOW refrigeration's authorized service; genuine parts. SHOW BOAT, 2618 Chouteau 3, PR. 7030.

ADEQUATE WIRING AND REPAIRING —RUSSELL ELECTRIC; union license. 1339 Hamilton, DE. 2410.

WASHERS rebuilt; guaranteed. Nappier Elec., 7215 Manchester. ST. 3824.

WASHERS — Sweepers, electrical appliances. SI. 1307. Ray, 3888 Hartford.

WASHERS—Rebuilt; bought and sold. FIXIT SHOP, 5262 Delmar, FO. 9105

ELECTRIC WIRING, ETC.

COMPLETE ELECTRIC WIRING — Repairing; licensed, bonded, insured; union shop; sell fluorescent lighting; will install. L. KRAMER ELECTRIC CO., 710 Hamilton. DE. 4669.

ELECTRICAL WIRING—In county only. Call HOME ELECTRIC CO. CA. 2213. 1326 Hodiamont.

ELECTRICAL wiring, repairing; licensed. MILLER, 6022 Arsenal. HI. 3194.

ELECTRICAL contracting and repairing. TOBIN, 3328 N. 9th. CE. 1163.

Save more than one-third the cost.

FURNACE REPAIRING

HELP relieve the housing shortage in your own home; a blower or circulating pump may help you cash in on those rooms hard to heat; we have them in stock. Easton av. store open Thursday and Saturday evenings till 9 p.m. SMITH'S INDOOR COMFORT STORES, 5870 Easton, 818 Olive (lobby). CH. 7166, MU. 0683.

ATTENTION, HOME OWNERS — We repair and install genuine repair parts for most all makes of furnaces; reasonably prompt service; if your present furnace is leaking gas or heating poorly avail yourself of our gas-proofing service before severe winter weather sets in. Call Home Heating Co., 3013 Olive st., NE. 7330.

HOME OWNERS—We repair, remodel or replace worn or poorly installed heating equipment; our service will satisfy. Easton av. store open Thursday and Saturday evenings till 9 p.m. SMITH'S INDOOR COMFORT STORE 5870 Easton, 818 Olive (lobby). CH. 7166, MU. 0683.

ATTENTION, HOME OWNERS — Have your furnace and inside of heat pipes cleaned by combination vacuum and compressed air system; special equipment for cleaning flat air-conditioning ducts. Call Home Heating Co., 3013 Olive st., NE. 7330.

SAVE PRECIOUS FUEL with an automatic damper regulator; we install. Easton av. store open Thursday and Saturday evenings till 9 p.m. SMITH'S INDOOR COMFORT STORES, 5870 Easton, 818 Olive (lobby). CH. 7166, MU. 0683.

ATTENTION, HOME OWNERS — We sell, engineer and install new heating equipment of all kinds. Call Home Heating Co., 3013 Olive, NE. 7330.

FURNACE—Cleaning, repairs; reasonable. GO. 1767. Reichwein, 4561 Davison.

BOILER repairing and installing; hot-water and steam heat. Robert E. Hayes, 6713 Schofield. DE. 5684.

FURNACE cleaning and repairing, prompt service. H. & G. Heating Service, 5728 Floy. EV. 6773.

STOKER, furnace repairing, competent men; prompt service; visit our heating store. Baldwin Co., 2527 S. Jefferson. SIdney 6403.

FOR CLEANING and repairing furnaces call Cheney, PL. 1665. 5533A Holly Hills.

IF YOUR FURNACE smokes, chimney won't draw, LA. 1503; reliable furnace repairs reasonable. Hoover, 2019 Utah.

STOKER—Furnace repairs; day, night service. Ann Av. Heating Service, 2309 Ann. LA. 8261.

BOILER repairing and installing; hot-water and steam heat. Robert E. Hayes, 6713 Schofield. DE. 5684.

FURNACES repaired, installed; guttering. FO. 5568. Pence, 1396 Semple.

FURNACE AND BOILER REPAIRING. Jos. Gaines, 3423 Olive, DE. 1234.

FUR REMODELING

FUR remodeling, repairing and storage; expert workmanship. SPRY FURS, 705 Olive. Suite 225. GA. 6238.

FUR REMODELING and repairing. Delta Fur Remodeling, 2935 Park. GR.2643.

RESTYLED, repaired, relined, cleaned. Griggs, 2620 St. Louis. NE. 4075.

GENERAL HAULING

GENERAL HAULING—Ashpits, rocks, sand and gravel, etc. Lee Bennett, WAt. 2423. Route 9, Box 540, Lemay.

LIGHT HAULING—Prompt service; reasonable. Jenkins, 4060A Kennerly, NE. 9089.

STAPLES & SONS—General hauling, light or heavy; ashes or rubbish. Call SI. 3612. 2903A Rutger.

VETERAN—Express and light hauling by hour, day or contract. Moll, 5635 Nottingham, FL. 3912.

GENERAL HAULING, ashpits. Johnson, 2835 Lucas. FR. 4687.

EXPRESS — La Porte Bros., 6289A Bartmer, CA. 5721.

EXPRESS — Light hauling; reasonable. Wallace, 2126 Lafayette. SI. 4427.

LIGHT HAULING—Willie Sneed, 4256 Delmar. FR. 6435.

VET'S EXPRESS—Light delivery, local. King, 4118 Humphrey. GR. 1412.

ASHES, rubbish and general hauling. Bartlett, 4060 Evans, NE. 6807.

ASH PITS—Hauling all kinds. McCarty, 2224 Hickory (rear). PR. 3662.

GENERAL HAULING—Contract or job. Moore, 2224A Carr. CE. 5920.

GENERAL HAULING—Ashes, rubbish. GOSS, 4251 Delmar. JE. 2732.

HAIR REMOVED

SUPERFLUOUS HAIR, MOLES, WARTS REMOVED—Permanently by multiple needle electrolysis; best medical references; years of experiences; consultation without charge. ESTHER L. FOX, 898 Arcade Bldg., 8th and Olive. CH. 5213.

PERMANENTLY—Multiple needle electrolysis; 35 years' experience in St. Louis; best medical reference; office comfortably air conditioned. AIDA L. MAYHAM, 346 N. Euclid, corner Pershing. FO. 6180.

GRADUATE NURSES—Remove unwanted hair permanently; multiple needle electrolysis method; consultation free. 231 Metropolitan Bldg., Grand and Olive. NE. 9798. Mabel Schaffner, R.N., and Niva Phelps, R.N.

UNWANTED HAIR REMOVED FOREVER—Best references; expert work; 20 years experience; thoroughly reliable. THERESA A. HEICK, 457 N. Kingshighway, FO. 6528.

UNWANTED hair guaranteed removed; improved electronic or multiple-needle method; treatments $2 and up; consultation free. RUPERT & RUPERT, 818 Olive. Suite 467. GA. 1936.

HAIR—Moles, removed; experienced. E. Callen, 1833 Ry. Ex. Bldg. CH. 1269

HAIR, MOLES, WARTS removed forever. MARIE T. PARIS, 705 Olive, CH.3435

HARDWOOD FLOORS

CALL FOrest 0208—Specialists on old floors and stair refinishing; reasonable immediate service; estimates given; satisfaction guaranteed. Midwest, 6919 Corbitt.

OLD FLOORS refinished like new; also stair treads. Guy Pink, 4140 N. Kingshighway. GO. 5529.

FLOORS—Stairs; sanded, refinished; 22 years experience; estimates. Haferkamp, 6128 Ridge, MU. 5207.

NORTHWESTERN FLOOR CO.—Hardwood and painted pine floors refinished like new. 5940A Wabada. MU. 6981.

STRAIT & SON FLOOR CO., FO. 3750. FLOORS, stairs refinished; new floors installed; reasonable. 5091 Ridge.

FLOOR CO.—Refinishing at its best; special rates. 6132 Victoria, HI.6302

INSULATION

SAVE 30% of your fuel bills rockwool batts 40 sq. ft., $2.40; pellet type rock wool, 90c bag. Install it yourself or we will blow it in. Estimates given; immediate service. COMFORT, 5731 Goener. HU. 5985.

STOP HEAT LOSS, save fuel. Rock wool blown in efficiently. Call DE. 1111 for estimate. HILL-BEHAN, 6515 Page.

LANDSCAPING

LANDSCAPING BY PRING—Specialist; this is the month to sod your lawn; we cultivate your ground to the depth of 6 inches, hand grade for drainage, fertilize, lay sod, tamp, roll, water and add pure bluegrass seed to the turf, all for 50 cents a square yard. 4211 Botanical, SI. 4050.

QUALITY SOD AND SEED CO.—We specialize in sodding and seeding; resod your lawn now while there is still time; let us do it for you; Illinois bluegrass; call us for estimates; we have lawn seeds, fertilizer and sod at 3838 Bates. PL. 2920, we deliver.

DANGEROUS TREES safely serviced; have us trim or remove those dangerous trees expertly; completely insured; reliable. Petrov Brothers, 5958 Plymouth, CA. 5958, WAb. 1999M.

TREE TRIMMING — Removing dangerous trees; experienced. WM. HOOD, 920A Tyler. CH. 1518.

EXPERT TREE TRIMMING, topping, removing; estimates. Owens Bros., 6825 St. Charles Rock rd. CO. 3981.

WE specialize in tree removing, fall trimming and cutting back. Parshall, 4208 Chouteau, FR. 2133.

FRUIT TREE PRUNING—General tree trimming; large trees removed; insured. P. H. Jones, 906 Chambers. CH.0499.

TREES—Removed, trimmed; wood sawing. Keller, 2616 Slattery. NE. 5679.

MISCELLANEOUS NOTICES

SEWING MACHINES OILED — Adjusted; expert workmanship; $2.50; parts extra. VANDERVOORT, 10th and Olive. CH. 7500.

SHEET METAL FABRICATION work done; store fixtures, truck bodies, gutters and furnaces. Ellsworth Stodder, Box 198A, R.R. 1, Robertson, Mo.

JOE'S IRON REPAIR WORKS—Cellar doors, railings, stairs, CH. 2153. 1011 Geyer.

PAINTING

SULLIVAN Building, Cleaning and Painting Co.; call for Sullivan's, "We'll be on your job in 24 hours" plan. Prepare for winter now. Chemical steam cleaning, waterproofing, painting and caulking. Can arrange for FHA financing. Act now; don't delay. Call today—on the job tomorrow. 7011 Plateau. ST. 0006. WY. 0386 or CA. 3511.

PAINTING AND DECORATING—No job too small; best materials used on all work; also floor sanding and refinishing; all work guaranteed; estimates; prompt service; veteran. E. HALL, 3844 Keokuk, SId. 4303.

PAINTING AND DECORATING — Immediate service; exterior and interior painting; steam cleaning of buildings; waterproofing. Busch & Latta Painting Co., 4366 Finney. JE. 5900.

AAA Painting; floors sanded and refinished; no job too small. Best materials used on all work; work guaranteed; estimates; prompt service; veteran. E. Hall, 3844 Keokuk, SI. 4303.

INTERIOR, exterior; fine wall work our specialty; all work guaranteed; estimates. Sidney Painting Co., 2113 S 7th. SId. 4977.

BASEMENTS made liveable; Kemtone, Bondex or oil; spray or brush; veteran. R. E. Weber, 7220 Wise. HI. 5745.

PAINTING

VETERANS want interior and exterior painting; all work guaranteed; prompt service; reasonable. Bailey. GA. 5727 1908 Angelrodt.

WATERPROOFING—Basements; guaranteed, waterproofed and painted. Southwest Painters, 9530 Gentry. LO. 3423.

INTERIOR and exterior decorating; Dutch Boy white lead. Frank Frazee, 3006 Elliott. NE. 8901.

PAINTING, papering and steaming. Diel, 4926 Finkman. FL. 4088.

PAINTING, papering; immediate service. Hicks, 3129 Ohio, LA. 4906.

SIGNS—For everything in signs C. Ruth, 6180 Delmar. PA. 7600.

PAPER HANGING, CLEANING

WE SOLVE the decorating problem, papering, painting, steaming, complete; interior, exterior decorating, first-class work, guaranteed; prompt service. RO. 4383, Lee Heinold, 4936 Lotus.

PAPERHANGING and cleaning; first class work; interior and exterior painting and paint washing; all work guaranteed; prompt service. Thomas, 5337 Reber pl. LA. 8822.

PAPERING, painting, patch plastering, wallpaper removed; also general house repairing. HARING, 3008 Keokuk, GR. 7928.

FIRST-CLASS PAPER-HANGING, painting; old paper removed; patch plastering; cleaning; guaranteed; prompt service. L. Butler, 2644 Russell, LA.2746.

PAPER HANGING, painting, general house repairing. LEONARD, PR. 7487, 3333 Eads.

ALL rooms papered, painted, paper cleaned, paint washing and also outside painting; immediate service. C. F. Smith, 4242 Holly. MU. 6386.

A1 PAPER HANGING and painting; paper removed; plaster repaired; work done immediately. Cornelison, FO. 4243. 5136 Minerva.

PAPERING, painting, interior, best quality; low price; new patterns. Walters, 4018 N. Grand. FR. 1705.

BE ASSURED of a 1st class job; immediately, personally done. H. Meyer, PA. 2761, 6992 Robbins.

PAPER CLEANING, paint washing, veteran resuming business. P. B. Hanson, 5105 Delmar. RO. 7147.

PAPERING, painting, steam scraping; 15 years' experience; do own work. PFEIFER, 2706A Ann, GR. 2368.

PAPERHANGING, painting, cleaning; reasonable; prompt and efficient service. Smith Bros., CH. 9699, 1707A S. 9th

WALLPAPER cleaned and scraped; woodwork washed. GA. 0836, James Licavoli, 1434 N. 11th st.

PAPERING—Interior painting; good workmanship; reasonable. Morgan, 1753 Mississippi. CE. 0214.

PAPERING, painting; work guaranteed. Schoemehl, 6511 Plymouth. RO. 8051.

PAPERING, cleaning, painting. Schappacher, 4041 Maffitt. NE. 3693.

PAPERING, painting; prices right. H. SLAVO, 1418 Semple. FO. 4960.

PAPERING — Patch plastering; neat work. LUTZ, 4119 Laclede. NE. 1669.

PAPERING—Steaming, cleaning; immediate. Ochs, 3822A Labadie. FR. 0526

PAPERING, painting, patch plastering. Stover, NE. 8651. 620 N. Sarah.

PAPERING, painting; remove old paper. Dott, 4049 Maffitt. FR. 5489.

WALLPAPER cleaning, paint washing. J. H. Vest, HI. 3978, 1328A Tamm.

PLASTERING

CALL for plastering. H. L. Lewis, 5716 Enright. DE. 4071.

PLASTERING — H. GERLACH, 6421 Hoffman, ST. 5779.

NEW CEILING and patch work. Vienup, 4526 St. Louis, CO. 2584.

PLASTERING—Repaired. J. L. Dowell, 228 Sidney. GR. 8907.

PLUMBING

SINCLAIR PLUMBING—Repairs, remodeling; 24 hour service. PR. 3027, GA. 3493; night & holidays, GR. 1160. 5089A Arsenal.

SEWER, water, building footings and any other type of trench excavating. Badger Ditch Digging Service, P.O. Box 216. St. Louis 3.

H. W. EASTER — Plumbing, heating; work reasonable. 4338 Papin. JE.6432

SEWER CLEANING — OLSON'S ROTO ROOTER, CA. 5654. 1326 Ferguson.

SEWER SERVICE—Repairing a specialty. Kellogg, 3157 Watson, HI. 2217.

PLUMBING—Overhauling; repair work. GIESLER, 2926 Harper. JE. 8529.

ROOFING AND SIDING

CALL Central Roof and Siding Co., JE. 0751 or FO. 1556; leaks in roofs or new roofs; brick and asbestos siding experts; union labor; 3 years to pay. 3665 Market st.

NEW SHINGLE ROOFS applied; locked-on shingle cannot blow up or curl. Let us give you an estimate. Hill-Behan, Applied Roofing Div., 6515 Page ave. DE. 1111.

FRANKLIN ROOFING AND SIDING—Quality materials expertly applied; insulated brick siding, composition shingles, roofs, repairs; 36 months to pay. 1058 Jackson. CA. 7881.

ROOFS AND CHIMNEYS patched and repaired; guaranteed. Patterson, 714 Walton. FO. 9625.

GUARANTEED ROOF REPAIRING—Fast service; reasonable. FR. 2807. 3841 Labadie.

IMMEDIATE SERVICE on re-roof shingle job; 1-day service on any type roof repairs. Blades, 4207 Swan. FR. 3671.

ROOFS REPAIRED—Slate, tile; gutters cleaned and repaired; work guaranteed. W. C. Jones, 3536 Olive. FR. 0095.

NEW ROOFS, asphalt, tar, gravel, chimney repairing; reasonable. McCain, 4251 W. St. Ferdinand. JE. 9445.

ROOFING, chimney repairing; guaranteed quick service. Turner, 4166 Washington. NE. 1667.

ROSCOW ROOFING CO.—Veteran; no job too large or small. 2111 Nebraska. GR. 7580.

ROOFS, SIDING, INSULATION applied; terms. HOME COMFORT, 6146 Delmar. DE. 0690.

SHINGLE ROOFS, slate and tile repair; flues repaired. TOPSIDE ROOFING SERVICE, 1323 Clinton, GA. 0754.

SLATE, tile repaired, new roofs applied. R. C. Roofing. 6438 Ridge, GO. 8194.

STORAGE, MOVING, EXPRESS

LOW RATES—Missouri, Illinois; insured; local, distance; storage. Gregory, 4014 Olive, GR. 3456.

STORAGE—Low rate, modern warehouse; local and long-distance moving. VON DER AHE, 4601 Olive. FO. 6647.

UPHOLSTERING

CALL GOODFELLOW UPHOLSTERING CO. for high-grade work; remodeling; slipcovers. GO.4149. 2807 Goodfellow.

UPHOLSTERING—Slipcovers, repairing. St. Louis Up., 933 Walton. FO. 5047.

WINDOW SHADES, BLINDS

VENETIAN BLINDS—New and used; wood; refinishing, alterations. Adart, 1364 Hodiamont. GO. 1912.

EDUCATION

BEAUTY CULTURE SCHOOLS

SHORTAGE OF BEAUTY OPERATORS everywhere; learn now and be placed; day and evening classes. Call or write MOLER COLLEGE, 521 Washington. CE. 3581.

LEARN BEAUTY CULTURE — Enroll now. CITY COLLEGE, 203 N. 7th. GA. 7164.

SCHOOLS AND INSTRUCTION

THE "FAMOUS" BAILEY SCHOOLS announces: We can accept a limited number of enrollments for evening classes. Make reservations now. Diesel—Commercial Electricity—Refrigeration—Air Conditioning—Commercial Radio. Whether you want a small business of your own or want to work in industry; whether you want to work in a small town or in a large city, the training programs here are designed to prepare you to reach the highest degree of success in these growing fields. Approved for Veterans' training under the G.I. Bill of Rights. For complete information, visit, phone or write THE BAILEY SCHOOLS, 1651 S. Grand av., St. Louis 4, Mo. Nationally recognized.

VETERANS—Good pay jobs open in auto body-auto mechanics-refrigeration and electrical appliance. Learn one of these good pay trades. The GI bill provides subsistence allowance, tuition and tools. You can supplement this allowance by working part time. Learn your trade in an old reliable school where employers have been calling for our graduates for twenty-five years. Stevinson School, 2008 G Main, Kansas City, Missouri.

TELEVISION ELECTRONICS, RADIO—Veterans train entirely at Government expense under G.I. Bill of Rights. Government subsistence while training; part time employment also available now; 10 a.m. to 6 p.m. daily, Mon. eve. 8 p.m. AMERICAN TELEVISION LABORATORIES INCORPORATED, a manufacturing and training organization. Chemical Building, 721 Olive st.

RADIO, ELECTRONICS, TELEVISION. FLIGHT RADIO OFFICERS and AIRLINE Training; veteran approved. CENTRAL RADIO SCHOOLS, Room 1409, 722 Chestnut St. Telephone CH. 9994.

ATTENTION VETERANS—Enroll now in an approved school for acetylene and electric welding; day and night. Atlas Aluminum Welding Co., 2913 N. Broadway, CE. 1114.

DENTAL technicians' school; men and women; exclusive business on trade. Write or wire Director, 1112 East Evans av., Denver 10, Colo.

ENROLL NOW for classes starting now and Jan. 2d; approved for G.I. training. 213 N. 14th st., St. Louis. Maplewood School of Refrigeration.

LEARN BARBERING — For full-time employment. Call or write MOLER COLLEGE, 521 Washington, CE. 3582

SWITCHBOARD SCHOOL—Girls, women, all ages. Placement service. Florence Utt, 324 Paul Brown Bldg. CH. 6255

SITUATIONS WANTED

SITUATIONS—MEN, BOYS

A1 SALES CLOSER—Machinery; with future; not less $300; traveling no object. Box K-410, P.-D.

BOY—Colored; chauffeur, truck driver, porter; reliable. JE. 2770.

SITUATIONS—MEN, BOYS

ARTIST—Varied experience in ink, wash, air brush, poster, signs. Box K-129, Post-Dispatch.

BABY SITTER—Washington University student; 35c per hour; afternoons or evenings. Box R-406, Post-Dispatch.

BOOKKEEPER — Man; middle-aged, part-time position or small office. Box R-12, Post-Dispatch.

BOY—16; colored; neat appearance; good reference; work after school. JE. 7888.

CARPENTER and repair work; contract. Dave, SI. 2751 after 5.

CHEF—Hotel, restaurant or club; excellent meat cutter; 20 years' experience. PR. 7111.

CHEMIST—Veteran; 2 years college, 1 year expereince in metallurgy; any type of laboratory analysis; desire full time steady work. Box R-31, Post-Dispatch.

COLORED—Catering, cooking and serving parties and dinners for all occasions. For full details, call JE. 8270.

DIESEL MAN—Ex-Chief Petty Officer in Navy 4 years; experience mostly on G.M. larger engines. After 6 p.m. or Sat. CA. 8690.

DRAFTSMAN—Junior mechanical preferred; 2 years college; some experience; age 22; steady worker; have drafting equipment. PR. 5467.

DRUGGIST—Registered; college graduate; full time. Box K-127, Post-Dis.

MAINTENANCE ELECTRICIAN — Part time, for apartment. Box R-42, P.-D.

MAN—Young, colored, wants light job, 6 p.m.-12 midnight; neat, dependable. RO. 7594.

MAN—Mill worker and carpenter; general; furniture, frames, sash, doors, tables, chairs, etc.; electrician; construction foreman. NE. 7861.

MAN—Middle age; truck sales experience; bakery goods, dairy products, dry cleaning, tobacco company; know city well. Box R-29, Post-Dispatch.

MAN—Colored, for housework, full or part time. RO. 6752.

PHONE SOLICITING—From my home; disabled veteran. FO. 2489.

PORTER—Colored; veteran; experienced; day work. RO. 2025.

POSITION with a fruit or produce firm; experienced. Box R-256, Post-Dispatch.

PRACTICAL NURSE — Hospital experience: A1 references; hourly or weekly. F. DEUSCHLE, 6124 Oakland, HI. 1981.

RADIO REPAIR MAN—Bench work preferred; veteran. HU. 9334.

SALESMAN — Experienced in paper, printing, etc.; can estimate costs; have car. Box R-26, Post-Dispatch.

SUPERINTENDENT desires position in machine shop, manufacturing plant or tool and die shop. Have many years in practical experience in production tool and die work. Know how to handle employes. Increase your production. If necessary will invest money in your plant or machine shop. Will be available for interview. Can furnish good references. Box C-246, Post-Dispatch.

VETERAN ST. LOUISAN — References; experience; has car; wants job; sales preferred; salary attached. FO. 9012, 8-10 a.m.

VETERAN—G.I.T. electric maintenance, or automotive electrician; experience; have tools. Sunday, MU. 8430, Monday JE. 0230.

VETERAN wants work; house cleaning or window washer. JE. 9998.

YOUNG MAN—Married; 2 children; desires position with manufacturing firm; have had experience as production foreman, field representative, and some sales. AT. 43-M.

YOUNG MAN—2 years' watch-repair experience, wants job in jewelry store as repair estimator, salesman, etc. Box K-307, Post-Dispatch.

YOUNG MAN—Desires part time work, 1-6 p.m.; ambitious; bar work preferred. EV. 7644.

SITUATIONS—WOMEN, GIRLS

ADDRESSING ENVELOPES by hand at home. EV. 2283.

BABY SITTER — Experienced mother; 50c hr., Mon., Wed., Fri. nights. FR. 1887.

BABY SITTER — Colored; experienced; references; by hour or eves. FR. 5215.

BOOKKEEPER—Assistant; accounts receivable and payable; general statistical. Box K-150, Post-Dispatch.

BOOKKEEPER — 15 years experience; capable taking charge of office; salary $50 week. Box K-3, Post-Dispatch.

BOOKKEEPER—Typist, payroll and chain store experience. Box C-104, Post-Dispatch.

CATERESS—Thoroughly experienced all branches; fine cooking. CO. 6108.

COMPANION—Children or aged lady; nights; stay. Box R-203, Post-Dispatch.

COOK—Good, downstairs work; no serving. Grand-Pine Hotel.

COOK — Cafeteria or cafe; experienced; reference. Sidney 5808.

CURTAINS—Neatly done. RO. 1325. 1233 Walton.

DISHWASHING—At night. Call afternoons, WEbster 4827R.

ELEVATOR OPERATOR—Colored; experienced; references. GA. 7782.

GIRL — Age 21; wishes part-time office work, typing, switchboard or mimeograph work; experienced; hours 8-3:30 or part. Box R-25. P.-D.

GIRLS—2; want typing to do at home. FO. 8357.

GIRL—Colored; day work; light wash and cleaning. CO. 5026.

GIRL— Colored; light housework; small apartment; 5 half days. NE. 9340.

GIRL—Colored, age 20, wants work. NE. 7367.

GIRL—Colored. Housecleaning and light laundry. NE. 7612.

GIRL—Colored; light housework; no Sunday. NE. 8142.

HAND ADDRESSING done at home, envelopes, etc.; good handwriting; reasonable rates. HU. 6586.

HOME LAUNDRESS — Shirts finished. FO. 1277.

HOME WORK Wtd.—Several in my family can do work at home, such as typing, carding and assembling or any light work; what have you? Box C-389, Post-Dispatch.

HOUSEKEEPER — Reliable; cook; unincumbered; city or country. Box R-393, Post-Dispatch.

HOUSEKEEPER—Lady, 38; son 9; motherless home, county. 3814A N. Newstead.

INTELLIGENT Cultured woman of pleasant personality and nice appearance, capable of managing office, store or any executive position, can sell and do all types of office work, also interested in decorating field or real estate needs, employment. Recent widow, must have minimu salary of $50 week; efficient, thoroughly capable and unincumbered. Box C-55, Post-Dispatch.

LAUNDRESS — Colored; bundles done in my home; everything finished; excellent references. CA. 1501.

LAUNDRESS—Colored; Thursday, Friday. Call FR. 6527 after 5 p.m.

LAUNDRY by day, $5.20; experienced. Call NE. 4812.

LAUNDRY BUNDLES to take home; also curtains. SI. 4942.

LONG-HAND ADDRESSING at home, envelopes, cards, circulars. MU. 1804.

MAID—Colored; general cleaning. CA. 7382.

MAID—Colored; day or week; experienced. FR. 9200.

NURSE—Trained; mild nervous or physically handicapped person; complete charge; will leave city; best professional references. FR. 4964.

NURSE—R.N.; will care for patient in my home. CA. 2190.

PRACTICAL NURSE—Companion. Call between 9 a.m. and 3 p.m. FO. 8182.

RECEPTIONIST - CLERK — Type; prefer small office or doctor's. FL. 4256.

RELIABLE white; stay with children. 5414 Page, ATw. 911W.

SECRETARY—College student; will consider full time position; interesting work with a future; capable manage office; experienced bookkeeping, stenographic; salary $250 month. Box R-409, P.-D.

SECRETARY — Efficient, capable, 6 years' experience; prefer Clayton; 5-day week; $175-$200. Box K-288, Post-Dispatch.

SECRETARY-STENOGRAPHER—Young; 5 years' experience; capable, efficient; 5-day week preferred. LA.6631.

SITTER—White, middle aged; evenings. LO. 9394.

TYPING—At home; experienced; neat work; also stenographic. EV. 2132.

TRAINED PRACTICAL NURSE—Hospital experience; night duty only. FO. 7231 or RO. 9355.

TYPING DONE AT HOME—Fast, neat, accurate. MU. 3240.

WOMAN—Colored; plain cooking; light housework; 5 days. JE. 1542 after 1 p.m.

WOMAN—Colored; day work; cleaning; Tuesday and Saturday. Arcelia, NE. 0987.

WOMAN—Colored; day work, 3 days, no cooking. FR. 6708.

WOMAN — Colored, wants day-work, cleaning, ironing; experience. NE. 7807

WOMAN—Colored; waitress, cook, or serve parties; nights. WEb. 1712J.

WOMEN—Colored; daywork; cleaning, laundry, $5. NE. 8361.

WOMAN—Colored; wants day work. NE. 7145.

WOMAN—Colored; experienced kitchen helper. JE. 3637.

WOMAN—Colored; day work; laundress; 2 days week; reference. GA. 0468.

WOMAN—Settled; to stay with children or other light duties. NE. 2467.

YOUNG WOMAN desires position as companion or nurse; reliable, capable and unincumbered. Box H-539, P.-D.

DOES your work necessitate part-time stenographic help? Service available in my home. KI. 4609W.

HELP WANTED

HELP WANTED—MEN, BOYS

ACCOUNTANT — Assistant comptroller under 40; you must have several years experience in all phases of accounting, used by multi-million-dollar manufacturers, and accustomed to reporting directly to top management. The specifications are exacting, but if you meet them you are eligible for one of the best opportunities we have ever offered. Starting salary $12,000 up. KAY WILLIAMS Personnel, 3607 Olive.

HELP WANTED—MEN, BOYS

ACCOUNTANT—CPA, to supervise accounting methods and install required changes; this firm has been in business 15 years and is growing; good opportunity for right man; give complete details about yourself in first letter. Box B-411, Post-Dispatch.

ACCOUNTANT-Auditor; 27-35; permanent; with national firm for experienced man willing to travel; to $4800. BULLETIN ABSTRACT, 611 Olive.

ACCOUNTING CLERK—22-30; 5 days; $175. BUSINESS SERVICE, 46 years, 721 Olive.

ACCOUNTING CLERK — Downtown; 5 days; $175. "BEST," 1002 Arcade.

ADVERTISING ASSISTANT — Young man in his early twenties wanted for the advertising department of a local manufacturing company; excellent opportunity for an ambitious applicant who has had some training and experience in advertising. Work will provide varied duties in this field. Good working conditions, progressive firm. In reply state age, education and details of background. Box K-284, Post-Dis.

ADVERTISING AND LAYOUT MAN—Top salary; unusual opportunity for aggressive and capable man. J. B. Carson Co., 1016 Olive.

ADVERTISING—Sales promotion; young man; industrial experience; $3000. AAA EMP., 1612 Arcade.

ARCHITECT — Degree; appraisal; industrial; $250 up (no fee). MAPCO, 705 Olive.

ART DIRECTOR out in state; to $400; employer interviewing here Saturday and Sunday. Kindly file application by Friday. KAY WILLIAMS, 3607 Olive.

A.S.M.E. CODE qualified welder in St. Louis and on construction. Midwest Piping & Supply Employment Office, 2nd and Barry.

ASSEMBLERS—Engine, Chevrolet experience. Automotive Rebuilding, 5200 Virginia.

ASSISTANT BOOKKEEPER — 22-28; 5-day; $150. EXECUTIVE SERVICE, 721 Olive.

ASSISTANT BOOKKEEPER—Downtown; 5 days; $150. "BEST," 1002 Arcade.

ASSISTANT MANAGER—Small hotel in Illinois; must be well recommended. Box J-185, Post-Dispatch.

ATTENDANT—Parking lot; man over 45, honest, reliable; night work. Clyde Tinsley, 6th and Pine.

ATTENDANT—Colored; hospital; must be kind; salary and maintenance. 1438 E. Grand.

AUTO BODY MAN—Night work; good pay; ideal working conditions; permanent. Grebe Motor Co., Inc., 3400 S. Kingshighway.

AUTO BODY MAN—Must be first-class; 40-hour week; best working conditions. Auto Body Co., 4554 Delmar.

AUTO BODY and fender man, experience in paint work. Kingshighway Motor, 5625 Gravois.

AUTO BODY and fender men; steady job; must have tools. 2826 Pine.

AUTO BODY MAN — Reis Automobile Co., 711 Rosedale. CA. 0058.

AUTO BODY MAN & PAINTER—Good proposition to right man. 4534 S. Grand

AUTOMOBILE MECHANIC—First class metal or body man; also first class Ford mechanic. Apply Andy Burger Motor Co., 3654 S. Grand, ask for Geo. Lyon.

AUTO MECHANICS—With truck experience; to work in the finest equipped shop in city; plenty of light, heat and ventilation; bring hand tools. See Mr. Kammerer, GMC TRUCK, Grand and Market.

AUTOMOBILE MECHANICS — Experienced on Ford products; excellent opportunity, location and working conditions; right men can earn $75 to $100 per week. Apply Fred Evens, 4202 Lindell or call Ray Moss, JE. 7300.

AUTOMOBILE MECHANIC — Journeyman; Dodge, Plymouth experienced; must have own tools; top pay; ideal working conditions; only 1st class need apply. Call McCoy, CE. 6494.

AUTO MECHANICS—Chrysler product preferred; excellent working conditions; warm, clean shop; top salary; ask for Clarence, BRidge 3944, Illinois Motor Co., East St. Louis.

AUTO MECHANICS—With bodyshop experience for assembly work; no motor work; must have tools; steady job. 2826 Pine.

AUTO MECHANIC—First class; experienced on all makes. See Al Tegethoff, Wedge Motors, Inc., 7300 Natural Bridge.

AUTO MECHANICS—Top wages; incentive plan; fine working conditions. Wilcockson Buick, 3901 Laclede.

AUTO MECHANIC — All-round; must have tools; time or piece work. 5970 Southwest.

AUTO MECHANIC—Hudson experience; top salary. Kingshighway Motors, 5625 Gravois.

AUTO PARTS MAN — Assistant manager; good opportunity for advancement; steady. 1464 Hodiamont.

AUTO RADIATOR MAN—$1.50 per hour. Al's Auto Radiator Service, 2926 Olive, NE. 3907.

AUTOMOBILE SERVICE SALESMAN —Experienced; nice working conditions. Sadlo-Faber, 4933 Natural Bridge.

BANK TELLER—Trainee; 20-30; some experience; $150. "AUDIT," 315 N. 7th.

BATTERY MAKER—Experienced. 3296 S. Kingshighway.

BILLER TYPIST — Electromatic and comptometer experience preferred; 40-hour, 5-day week; near downtown; $165. Box K-335, Post-Dispatch.

BILLING CLERK—5 days; $200. EXECUTIVE SERVICE, 721 Olive.

BODY MAN AND PAINTER—Combination; union wages; 5 days per week; plenty of work; warm shop; good working conditions. See Mr. Weber, direct factory Ford dealer. STIVER'S AUTO SALES, 222 S. Florissant, Ferguson. MU. 7000.

BODY DENT MAN AND PAINTER—Excellent working conditions; union shop; top pay. 4035 Lindell, Weber Implement & Automobile Co.

BODY MAN—First-class; top wages. Lindburg Cadillac, NE. 6400.

BODY MAN—Must be experienced; do painting. 717 S. Vandeventer.

BOILER-LAYOUT MEN—$1 to $1.50 hr. (no fee), MAPCO, 705 Olive.

BOOKKEEPER — Automobile experience helpful; permanent; south side. Mr. Murdock. LA. 7600.

BOOKKEEPER — Knowledge of grains; $200-$250. REFERENCE ASSN., 705 Olive, Rm. 310.

BOOKKEEPER—18-30; light typing; $150 month. Box C-215, Post-Dispatch.

BOOKKEEPER—45 hours; Maplewood; $150 month. Box C-224, P.-D.

BOOKKEEPER ASSIST.—5 days; $175. EFFICIENCY, 915 Olive.

BOOKKEEPER—5-day; $175. LOEHR EMPLOYMENT, 906 Olive.

BOYS—16-22, we will train you for permanent, interesting jobs in shoe factory; good possibilities and advancement. Apply personnel office Johansen Bros. Shoe Co., 3642 Laclede.

BOY—Age 16-19; wanted for stock work in office, light, clean work in pleasant surroundings; 5-day week; cafeteria; high school graduate preferred. Apply Ralston Purina Co., 835 S. 8th.

BOYS—16 to 20; general factory work; no experience. Apply 2030 Washington, 8 to 4:30, or 8100 W. Florissant, 1:30 to 4:30.

BOYS — Large earnings as car hops. Apply only if want regular work; prefer southside residents. Apply after 5:30 p.m. HOPPE'S, 6034 Chippewa.

BOYS—For stock work; advancement to sales and other positions possible; excellent future for earnest young men. Boyd's, Olive at Sixth.

BOYS—White; opportunity to earn Xmas money working after school and Saturdays. Apply 3-4 p.m., 122 N. 7th, Rm. 509.

BOY— White; preferably with some print shop experience. National Typesetting, 914 Pine.

BOY—White; learn bakery trade; day work; apply after 5 p.m. 4171 N. Newstead.

BOYS—Order department; averages $2 per hour. Apply mornings, 105 N. 7th, Room 517.

BOY — 16-18; apprentice in drawing room of large machinery manufacturer. Box A-70, Post-Dispatch.

BOYS—White, for curb service; 16 years or over; top pay. 8060 Clayton rd.

BOY—Colored; refined; for delivery, help on fountain. CA. 8005.

BOY—White; factory work. 3960 Olive.

BOY—16, for delivery; 5 days; no Sundays. 4924 Hampton.

BOYS—For light factory work. The Allegator Co., 4171 Bingham.

BOY—White; helper on truck. Gaertner Electric, 3521 N. Grand.

BOY—White-colored; set pins spare time; good earnings. Apply 4339A Warne.

BRAKE MECHANIC—Trucks and trailers; experienced. Borbein-Young, 3218 Lucas.

BRANCH MANAGER — 30-35; supervise, office and sales; engineering background; $4000. BULLETIN-ABSTRACT, 611 Olive.

BRICKLAYERS — Steady work. Apply Laclede Christy, 5900 Manchester.

BRICKLAYER—General industrial plant; Monsanto Chemical Co., 1800 S. Second

BROOM WINDER—Experienced on whisk brooms; permanent. Costello Mfg. Co., 1108 Pine.

BUILDERS HARDWARE CLERK—Must be experienced in this line; no other need apply. 1008 Hodiamont.

BUYER — Infants wear; 25-35; department store experience; state age, education and experience in reply. Box H-313, Post-Dispatch.

CABINETMAKER—Experienced; steady; good pay. Portnoy Fixture, 817 N. 10th.

CALCULATOR OPERATOR — 5 days; $150, REFERENCE ASSN., 705 Olive, Rm. 310.

CARPENTER — Maintenance; industrial plant. Automotive Rebuilding, 5200 Virginia.

CARPENTERS — Union. Emmenegger, PL. 1755.

CARPENTER—Union; year-round work. Zumwalt Co., LA. 6500.

CARPENTERS—General industrial plant. Monsanto Chemical Co., 1800 S. Second

CARPENTERS—New residence work; no form work. GO. 5716.

CARPENTER—First-class. 2002 Wyoming, LA. 8409.

CAR WASHER—Experienced with buffing machine; no others apply; $46.17 week; 6 days. 2700 Hebert.

CHEF—Experienced; room and board. Steiny's Inn, Times Beach, Eureka 3041.

CHEF—Colored, for high class restaurant, 8945 Manchester.

CHEMICAL ENGINEER — Or young chemist with engineering outlook; prefer experience; include some plastics, varnishes, finishes; $220 up; outstate. KAY WILLIAMS Personnel, 3607 Olive

CHEMICAL ENGINEER—Job with old St. Louis company; good future; salary open. Mo. Portland Cement Co., 9403 Riverview dr. MU. 0490.

CHEMICAL ENGINEER — 23-30; degree; 5 day; salary open. REFERENCE ASSN., 705 Olive, Rm. 310.

CHEMIST—Research and development; degree required; salary open; excellent future. Box K-151, Post-Dispatch.

CHEMIST or C.H.E.—21-35; $200-$350. EFFICIENCY, 915 Olive.

CHIEF ENGINEER — Assistant; live in New York City; probably E.E. degree with some knowledge music; future; $230 up. KAY WILLIAMS, 3607 Olive.

CHIEF INSPECTOR—Metal fabricating; no fee; $5000; 30-40. MAPCO, 705 Olive, GA. 6315.

CITY DESK CLERK—Steel; 25-35; experienced; $215. REFERENCE ASSN., 705 Olive, Rm. 310.

CLERK—Age 21-40, to handle O.S.&D. matters; must have O.S.&D. motor carrier experience; no others need apply. Box C-412, Post-Dispatch.

CLERK—Time keeping department; 19-24; $150-$155; rapid advancement; 5-day (no fee). MAPCO, 705 Olive, GA. 6315.

CLERKS — White; hardware; counter and stock; with or without experience. Box C-152, Post-Dispatch.

CLERK — Billing experience; 5-day; $200. EXECUTIVE SERVICE, 721 Olive.

CLERK—22-25; Pricing department; develop into accounting; $155. EXECUTIVE SERVICE, 721 Olive.

CLERK-ORDER FILLER—20-25; can use trainee; $140. "AUDIT," 315 N. 7th.

CLERK—25-35; correspondent; $150. BUSINESS SERVICE, 46 years, 721 Olive.

CLERK—For engineer's store room; handling mechanical supplies; apply chief engineer. Hotel Statler.

CLERK—18-26; sales office; timekeeping; payroll; $130; rapid advancement; no fee. MAPCO, 705 Olive, GA. 6315

CLERK-TYPIST — Beginner considered; 5-day week; permanent. 615 S. Sixth.

CLERK-CASHIER—South; $130 up. "ACTIVE," 315 N. 7th.

CLERK—18-26; $112 plus G.I. training. "AUDIT," 315 N. 7th.

CLERK—20-25; train to take charge of office; $135. ADVANCE, 818 Olive.

CLERK—20-30; typist; $160. BUSINESS SERVICE, 46 years, 721 Olive.

CLERK—Wholesale auto parts; experience; $220. "ACTIVE," 315 N. 7th.

CLERK—Good at figures; $150. LOEHR EMPLOYMENT, 906 Olive.

CLERK-TYPIST—21-28; cashier; $150-$175. EFFICIENCY, 915 Olive.

CLERK—20-26; record keeping; $155. EFFICIENCY, 915 Olive.

CLERK-TYPIST — 5-day; $150. BULLETIN-ABSTRACT, 611 Olive.

CLERK — Beginner; 5-day; $130. BULLETIN-ABSTRACT, 611 Olive.

CLERK—20-30; excellent firm; future; 5 days; $160. ADVANCE, 818 Olive.

CLOSING CLERK—For active downtown real estate office; must type and be thoroughly experienced in all closing details. Box N-375, Post-Dispatch.

COLD MEAT MAN—Experienced. See Chef, Hotel Claridge.

COLLECTORS—With cars; high average earnings. Apply 10-12, 105 N. 7th, Room 517.

COMPTOMETER OPERATOR — Night work, invoice extension; 5-day week; good salary. Kraft Cheese Co., 4321 Chouteau. JE. 1313. Mr. Nyberg.

COMPTOMETER OPERATOR — 20-30; experienced; 5 days; $165-$180. REFERENCE ASSN., 705 Olive, Rm. 310.

COMPTOMETER OPERATOR — 22-26; to $200. EXECUTIVE SERVICE, 721 Olive.

COOK—All around experienced man; prefer hotel experience. See Chef, Hotel Claridge.

COOK—Fry cook; also broiler. Bevo Mill, 4749 Gravois.

COOK—Coffee shop; apply chef, Coronado Hotel.

COOKS—2, fry; see Mr. Marshall, 4640 Gravois.

COOK—Experienced; to bring up dinner; State Cafeteria, 307 N. 12th.

COOK-COUNTER MAN — Experienced; at once. CE. 0071.

COOK—Experienced, apply Oakland Inn Restaurant, 7215 Oakland.

COPY CHIEF & ACCOUNTANT EXECUTIVE — Out-in-state; $400-$500; kindly file application before Friday for interview with employer Saturday and Sunday. KAY WILLIAMS Personnel 3607 Olive.

COST ACCOUNTANT—$200-$225. EFFICIENCY, 915 Olive.

COUNTER MAN—Experienced; no Sunday. Apply 412 Locust.

COUPLE—Dairy farm, Jefferson county; good pay; 5-room bungalow. CE. 1866.

CREDIT CLERK—21-30; experienced; $150-$170. REFERENCE ASSN., 705 Olive, Rm. 310.

CREDIT INTERVIEWER—Installments; $215-$238. EFFICIENCY, 915 Olive.

CREDIT MAN—27-40; retail; $150-$175; East Side. "AUDIT," 315 N. 7th.

CREDIT MAN—25-35; experienced in retail credits; excellent firm; future; $225. ADVANCE, 818 Olive.

DELIVERY BOY—Downtown drug store delivery. Knights, 218 Frisco bldg.

DELIVERY SERVICE—Must have own car or motor. Macey, 5801 Delmar.

DEMONSTRATOR—1 week; Dec. 1 to 7; Kiel Auditorium; to sell nationally advertised products; must have selling experience. Call Mr. Gross, NE. 6550.

DESIGNER—Must be fully qualified; have original ideas on Junior Miss dresses; top pay. A. Schwartz Dress Co., 905 Washington.

DESIGNER—Part or full time; for floral shop; state age, experience and salary required. Box A-213, Post-Dispatch

DICTAPHONE-CLERK—Small office; 5 days; permanent. 615 S. 6th.

DIE MAKERS—Steady work, 40 hour week. GENERAL METAL PRODUCTS CO., 3883 Delor.

DIE MAKER—Castings; $420. EFFICIENCY, 915 Olive.

DISHWASHER—Experienced; 5 p.m.-8:30 p.m., $12, no tax. Manchester car to 1116 Tower Grove.

DISTRICT MANAGER — For nationally known household appliance company; 27-35; $3600 plus bonus; expenses. EXECUTIVE SERVICE, 721 Olive.

DRIVER—Must have own car or motor. Macey, 5801 Delmar.

DRAFTSMAN—Heavy machinery manufacture; good future. State salary expected and qualifications. Box C-387, Post-Dispatch.

DRAFTSMEN - DESIGNERS — Experienced electrical, mechanical or structural layout. Apply Union Electric Co., 12th and Locust.

DRAFTSMAN—Sheet metal; part time; design parts for production. Box C-344, Post-Dispatch.

DRAFTSMAN—Mechanical; 5 to 10 years' experience. Box O-54, P.-D.

DRAFTSMAN—Mechanical; $250. EXECUTIVE SERVICE, 721 Olive.

DRAFTSMAN — Detail and assembly drawing; $175. ADVANCE, 818 Olive.

DRAFTSMAN — Detailing mechanical; $200. EFFICIENCY, 915 Olive.

DRIVERS—Tractor and trailer; must be experienced furniture movers. Box A-420, Post-Dispatch.

DRIVERS—To operate school busses; part time. 7415 Forsythe.

DRIVER—Experienced; must know county. KI. 2000, 127 S. Kirkwood.

DRUGGIST — Registered pharmacist; manage drug store; salary open. 8217 Clayton rd. CA. 1290.

ELDERLY MAN—Or veteran and wife who want home on farm. Apply 4159A McRee after 1 p.m.

ELEVATOR OPERATOR — Passenger; white; experienced preferred; references. CA. 3105.

ELEVATOR OPERATORS—White; 11th floor Cotton Belt Bldg., 408 Pine st.

ELEVATOR OPERATOR—White. Apply 1818 Arcade Bldg.

ENGINEERS—Several young graduate engineers will be placed by well known manufacturer in local plant; inexperienced graduate mechanical or electrical engineers preferred; will be given broad, practical background in organization and future specialization on one of several available options; in reply describe background fully, including scholastic record, school attended, degree held. State age. Box C-358, Post-Dispatch.

ENGINEER-SALESMAN—To cover area within 50 miles of St. Louis, selling to cities; salary, expenses and commissions; give complete details about yourself in first letter. Box E-413, P.-D.

ENGINEER—Night; must be city licensed. Apply Brown Shoe Co., 1701 Lucas.

ENGINEER — Licensed; laundry machinery; experience. Acme Laundry, 2912 Easton.

ENGINEER — M.E. degree; experience not necessary; $200. EXECUTIVE SERVICE, 721 Olive.

ENGINEER—E.E. degree; $275. EXECUTIVE SERVICE, 721 Olive.

ENGINEER — E.E. graduate; research; $250 up. AAA EMP., 1612 Arcade.

ERRAND BOY—Apply Moss & Loweahaupt Cigar Co., 723 Olive, Mr. Pian.

ESTIMATOR—Heating, piping and air-conditioning contractor; state experience and references. Box K-76, P.-D.

EXECUTIVE-SECRETARY—Train for office manager; $250. "ACTIVE," 315 N. 7th.

FACTORY HELP—Apply United Shoe Machinery Corp., 4045 Forest Park.

FACTORY MANAGER—Know all phases of shoe manufacturing, sales, design, etc.; $20,000. (no fee). MAPCO, 705 Olive.

FEEDERS — White; on platen, cutting and creasing presses in paper box plant. American Folding Box Co., 1901 Washington.

FENDER—Dent man; top wages. Lindburg Cadillac, NE. 6400.

FIREMAN—For 250 h.p. boiler; no ash hauling; steady year round job for reliable man, $42 week. Box K-176, Post-Dispatch.

FORD AUTOMOTIVE MECHANIC—Experienced; journeyman, with tools; percentage basis. Riesmeyer Motor Co., WEb. 464, HI. 1725.

FOREMAN — Combination welding; auto engine block experience helpful. Automotive Rebuilding, 5200 Virginia.

FURNACE MELTER—Young man; train for electric; knowledge of chemistry preferred. A-68, Post-Dispatch.

FURNACE TENDER — For brass foundry, BODINE PATTERN, 1601 Cass.

GARAGE ATTENDANT—White; with experience in cleaning and preparing used cars for sale; steady work; highest salary. Applicant must come well recommended. See Mr. Craft. Craft Motors, 433 N. Euclid.

GARDENER—Day work; permanent year-round job. Ladue residence; good wages and working conditions; references. Call WY. 0633 Sunday afternoon; mornings or evenings of week days, JE. 4727.

GENERAL FACTORY WORKERS—Permanent; for manufacturer of surgical equipment; 49½-hour week. Shampaine Co., Park and Dolman.

GENERAL FACTORY WORK — Apply 128 Madison st.

GLASS CUTTERS—Experienced with table pieces, stemware and tumblers; highest wages; steady work. BERGEN CUT GLASS CO., 1027 N. 7th. See Mr. Frank M. Shucart.

GRILL and counter man, 4963 Delmar, 429 N. Vandeventer.

GROCERY CLERKS — Stock clerks, checkers; A & P Super Markets; 5 days; permanent. Apply daily except Saturday, 8:30 to 4. 1625 S. Grand.

GROCERY, STOCK and Produce Clerks —5-day; 45-hour week; good starting salary; excellent future. Food Center, 814 N. 6th st.

GROCERY CLERK—Experienced; references; $35 to start; advancement. 4124 W. Natural Bridge, FR. 8747.

HARDWARE SALESMAN—Retail; thoroughly experienced only; permanent; replies confidential; $175-$225 up. New Market Hardware, 4064 Laclede.

HATTER—Block hats; experienced. 4480 Easton.

HONING HANDS—For connecting rod reconditioning. Automotive Rebuilding, 5200 Virginia.

HOSPITAL SALES REPRESENTATIVE —Under 35; must have own car; with medical or retail drug experience; apply in own handwriting. Sales Department, McKesson Robbins, 320 S. Broadway.

HOTEL CLERK—Experienced; references; 3 p.m.-11 p.m. Lindell-Plaza Hotel, 4300 Lindell.

HOTEL CLERK — 8 hours. Apply Shelby Hotel, 508 Pine.

HOTEL CLERK—4489 Washington. Apply Sundays and evening.

HOTEL CLERK—Nights. Rozell Hotel, 4398 Olive.

HOUSEMAN-YARDMAN — Experienced; references. RO. 5537.

HOUSE MAN—Settled; references; stay. Call Ledford, CA. 9145.

HOUSEMAN—White. St. John's Hospital, 307 S. Euclid.

INSPECTOR — Inspect finished castings; must read blue prints and machinists tools. FULTON IRON WORKS, 1259 Delaware.

INSPECTOR—Hardwood lumber; experienced; St. Louis yard. Box K-138, Post-Dispatch.

INSTRUCTOR — Physics (1st year); math through analytic geometry; MS in physics; math minor; $275 (no fee). MAPCO, 705 Olive.

INSURANCE CLERK — For downtown real estate office; must type and have knowledge of real estate insurance. Box N-74, Post-Dispatch.

INVENTORY CLERK—$175. LOEHR EMPLOYMENT, 906 Olive.

IRON and sheet steel mechanics, power brake, shear, layout, bench work; experienced; good pay. St. Louis Fire Door Co., 400 Withers av.

JANITOR — Colored, experienced, for large apartment building; age 35-55; must drive car, operate stoker; living quarters not furnished. CA. 7414 for appointment.

JANITOR — Also assistant for local Protestant church; must have some knowledge of maintenance work; permanent; give full particulars; age, experience, reference; Box K-264, P.-D.

JANITOR—White or colored; thoroughly experienced in first class building; references; good living quarters; $90 per month. Box C-58, Post-Dispatch.

JANITOR — Also to serve as watchman for new southside manufacturing plant. In reply state age, experience, salary expected. Box K-232, Post-Dispatch.

JANITOR—White; middle-aged. NORTHSIDE Y.M.C.A., 3108 N. Grand.

JOURNEYMAN SHEET METAL MAN —For layout work and furnace, installation, $75 per week. Box C-53, Post-Dispatch.

KITCHEN PORTER — See dietician, Missouri Baptist Hospital.

LABORERS — Colored; permanent work. RELIABLE, Room, 212, 3908 Olive.

LADLEMAN—For steel foundry. St. Louis Steel Casting Co., 6600 S. Broadway.

LAUNDRY HELP—Man for general repair and maintenance work; must be reliable and sober; middle-aged preferred. Morgan Laundry, 3027 Park.

LAUNDRY HELP—White; good pay; general work. AAA Laundry, 5568 Easton (rear).

LAYEROUTS—Must have boiler shop experience. John Nooter Boiler Works, 1400 S. 2nd.

LOAN MAN—25-35; some experience, loans & finance. "AUDIT," 315 N. 7th

LUBRICATION MAN—Experienced, good salary. See Larry Woolston, 3537 S. Kingshighway.

LUMBER YARD FOREMAN—Capable of grading and scaling lumber; one who can drive Ford tractor preferred. Artistic Furniture Co., 419 E. Gano.

MACHINISTS—Journeymen; for precision work on lathes, planers, boring mills, milling machines and erection work. FULTON IRON, 1259 Delaware.

MACHINE MAN—Wood working; experienced; good pay. Portnoy Fixture, 817 N. 10th.

MAIL BOY—$105 start; age 16, 17, 18, future; progressive office.

MAINTENANCE MAN—White; experienced; large apartment building; stoker; nice apartment and salary. FR. 6990.

MAINTENANCE—Experienced in handling laundry machinery. Box B-259, Post-Dispatch.

MAINTENANCE FOREMAN — Medium sized industrial plant; permanent. Box A-9, Post-Dispatch.

MAINTENANCE MAN—Experienced on laundry machinery. Box H-365, P.-D.

MAINTENANCE MAN—Single; not over 55; live on place. Box C-51, P.-D.

MALE SECRETARY - OFFICE MANAGER—New office Houston, Texas. Employer pays transportation; $184. KAY WILLIAMS Personnel, 3607 Olive

MAN—Young; to train under G.I. bill of rights on the job training for plant engineer in large laundry and cleaning plant. Must have some knowledge of boilers and steam; good character and habits essential; job will have a potential annual salary of about $3000; no layoffs. Box C-305, Post-Dispatch.

MAN—White, 20-35, for general factory and warehouse work; 75c hour start. Apply 4957 Fyler, between 10 and 11 a.m.

MAN—To handle established collection route; permanent; experience unnecessary; can earn $35 weekly. Apply Room 451, 408 Pine.

MAN—Age 20-35; prime asset reliability; to work in manufacturing department. National Package Drugs, 4200 N. Union.

MAN—For wholesale paint department, shipping, receiving, etc. Experienced man preferred; permanent; start at $40 per week. Box A-144, Post-Dispatch.

MAN TO ASSIST in furniture shipping room. See Mr. Zafft, CURY'S, 617 Franklin.

MAN—White; wash cars; on commission; 6-day week; minimum guarantee. Apply 3401 S. Grand.

MAN—White; take care of horses; salary and room. Green Valley Ranch, 7339 Hampton

MAN—White; hamburger grill and general kitchen work; top pay. 8060 Clayton rd.

MAN—Work in sheet metal and spray painting. 4505 Olive, Room 215.

MAN—White; age 20-40; general factory work; days. 2131 Hickory.

MAN — Helper in garage; day work; steady. Union Biscuit, 1122 N. 6th.

MAN—To learn trade. Rothschild Bros. Hat Co., 2033 Olive.

MAN—Work on farm; Saturdays drive car. 4603 Westminster.

MAN—With drums to play. Tredway, FR. 9017.

MANAGER—Experienced, for downtown parking garage; state age, experience and salary requirements. Box K-280, Post-Dispatch.

MEAT CUTTERS—5 days, 45 hours; $63 week; night men $1.70 hour; good working conditions; interviews 8-10 a.m. Food Center, 1201 N. 12th.

MECHANICS — Journeyman only; new completely equipped shop; 5-day week; percentage pay rate; $50 minimum guaranteed; good man can make much more; see Bud Johnston. 6111 Delmar.

MECHANIC — Experienced on Ford trucks; good pay; steady work. Call ASSOCIATED TRANSPORTS, INC., CO. 6575.

MECHANIC—General Motors experience; new building; modern equipment; good pay. Grebe Motor Co., Inc., 3400 S. Kingshighway.

MECHANIC—White or colored; experienced in handling maintenance laundry machinery. Box A-6, Post-Dispatch.

MECHANIC—Familiar with Bear aligning machine. 8th and Locust Garage.

MECHANICAL repair man; experienced on heavy industrial machinery; steady job; good opportunity; rotating shift with premium. MISSOURI PORTLAND CEMENT, 9403 Riverview dr.; take Broadway car to north end of line, transfer to Riverview bus.

MECHANICAL Design Engineer; in 30s; 5-8 years experience on coils, etc.; $6000 up. KAY WILLIAMS, 3607 Olive.

MECHANICALLY inclined; earn $170 start; allround factory work; state education, age, height, wage, previous experience. Box C-289, Post-Dispatch.

MECHANICS—Sewing machine; nights. Evr Klean Mfg. Co., 2301 Madison.

MEN FOR STOCK WORK — Freight handlers, porters, janitors, order fillers; 5-day, 40-hour week. Apply Employ-

MEN—White; to sell on train. Apply 11 a.m., train service office, 1519 Clark.

MEN—Warehouse work; steady, day work; automatic wage increases. Union Biscuit Co., 1122 N. 6th.

MEN—Baking department; experience not necessary; automatic increases. Sunshine Biscuit, Inc., 1427 Clark.

MEN — Upholsterers; experienced; day work; 40-hour week. American Fixture, 2300 Locust.

MEN — 21-35; white; factory work; steady; good future. Cupples Co., 600 Spruce.

MEN—To take candid pictures; experience unnecessary; we train you. Metro Studios, 522 Pine.

MEN—Who know battery rebuilding; top pay to those who produce. Salisbury Battery & Tire Co., 2510 Salisbury.

MEN—Steady; modern plant; night,day. Natkin & Co., 1601 S. Hanley.

MEN—For warehouse. SHAPLEIGH HARWARE, 900 Spruce.

MERCHANDISER—Young man, 32-35 years old, with retail or wholesale experience in infants wear. Box C-316, Post-Dispatch.

MIMEOGRAPH OPERATOR—Young man to assist on mimeograph and multilith machines. 4140 Lindell. JE. 7070.

MOLDERS SQUEEZER — Earn from $1.30 to $1.60 per hour on our bonus plan. Apply Gilbert Brass Foundry Co., 5036 Farlin.

MOTOR REWINDER—Thoroughly experienced on motor repair and small appliances. CO. 0903.

MOULDER MAN—Matcher man, nailer and sawyers, for box factory; steady work. Mr. Solari, Hill-Behan Lumber Co., 6515 Page.

OFFICE BOY—Good job; medium-sized office; 5 days; good handwriting desirable. 333 Mo. Theater Bldg.

OFFICE BOY — 18-20; rapid advancement; $130. BULLETIN-ABSTRACT, 611 Olive.

OFFICE BOY—South; excellent future; $110 up. "ACTIVE," 315 N. 7th.

OFFICE BOY—16-19; A1 firm; good future; $125. ADVANCE 818 Olive.

OFFICE BOY—Neat, steady. Caradine Hat Co., 4th & Market.

OFFICE BOY — 5 days; future; $110. AAA EMP., 1612 Arcade.

OFFICE MANAGER—(M.E.); engineering background; $350. "BEST," 1002 Arcade.

OPPORTUNITY—Man 28-40 years old, with merchandise or selling experience in department or variety stores, also knowledge of traffic management; state age, education and experience in reply. Box C-272, Post-Dispatch.

ORDER FILLER-STOCK CLERK — 5 days; $130. "BEST," 1002 Arcade.

ORDERLIES—White; day and night reference. See Mrs. Ritchey, Mo. Baptist Hospital, 919 N. Taylor.

OVEN MAN—White; 35-40; experienced; day work, 2107 N. 14th.

PACKER—Experienced, 45-55, wanted for shipping department of old established manufacturer; job is permanent; no slack season or layoff; 5½-day week; time and half over 40 hours. Apply 1108 Pine st.

PACKING ROOM FOREMAN—In shoe factory; thoroughly experienced on women's high-grade novelty type shoes; please give complete details in your reply. Box C-369, Post-Dispatch.

PAINTER AND DENT MAN—Excellent working conditions; union shop; top pay. 4035 Lindell, Weber Implement & Automobile Co.

PARKING LOT ATTENDANT—Preferably married. Clyde Tinsley, 6th and Pine.

PAYROLL CLERK—Experienced; handle complete payroll; 200 employes; other office work. Mr. Murdock, LA. 7600.

PATTERN MAKER—Thoroughly experienced on Junior Miss dresses. A. Schwartz Dress Co., 905 Washington.

PERSONNEL ASSISTANT—Some personnel and industrial experience required; must be well qualified for varied responsibilities in a broad personnel program; excellent opportunity for future advancement. Give age, education and particulars of experience. Box C-402, Post-Dispatch.

PHARMACIST—Registered, no prescription work; capable of merchandising drug sundries, liquors and tobaccos, good starting salary, excellent future. Food Center, 814 N. Sixth st.

PHOTO ENGRAVER-FINISHER — We are looking for a thoroughly experienced man who wishes to associate with a manufacturing plant which operates one of the largest photo engraving shops in the Midwest. This man will find a life-time job in an unusually fine environment located in the suburban area of St. Louis. Year-round full employment at prevailing rates; usual premium for overtime. Call YOrktown 1230.

PHOTO DARK ROOM—Experienced; dependable; night work. RO. 7713 after 10 a.m.

PIN SETTERS—Men or boys; good earnings. Apply 4339A Warne.

PIPE FITTERS—Qualified for construction and maintenance work; able to read blueprints. Monsanto Chemical Co., 1800 S. Second.

PLASTERER—Small job; start immediately. PR. 0055.

PORTER—Colored; for washing cars and some janitor work; large garage. Applicant must have references. See Mr. Craft Motor Co., 433 N. Euclid.

PORTER—Colored; must be able to read and write. Light Loan Co., 2704 Market.

PORTER — Colored. See Mr. Marvin, Union-May-Stern Exchange Store, 616 Franklin.

PORTER—Colored. 707 Washington.

PORTER — For drugstore; elderly man preferred; references. 4300 Olive.

PORTER—$35 week and meals. Butler's Buffett, 5328 Natural Bridge.

PORTER—Colored; 30 to 45. 2107 N. 14th st.

PORTER—For bakery. 5316 Meramec.

PORTER—Bell hop; colored. Bondel Hotel, 9th and Delmar.

PRESSER FOREMAN—Must have at least 5 years' experience with Hoffman machines; good wages and working conditions; our employes know of this ad. Box R-126, Post-Dispatch.

PRESSER—On Hoffman machines; in our men's alteration departments; 5-day, 40-hour week; steady employment. Apply Personnel Office, Scruggs-Vandervoort-Barney, 854 Century Bldg.

PRESSERS—Steam machine; men and women's garments; 5-day, 40-hour week; no night opening. Apply Employment office, FAMOUS-BARR CO.

PRESSER — Wool; experienced; steady. KI. 2000, 127 S. Kirkwood.

PRESS BRAKE OPERATOR — Also spray painter, 1218 N. 15th st.

PRESSER — Part-time; white only. Unique Cleaners, FO. 2221.

PRESSMAN — Experienced on vertical press or Kluge and Rice feeders; steady work; top wages. Con P. Curran, 102 S. Eighth.

PRESSMAN—Kelly, Miehle, comp., etc.; open salary; (no fee). MAPCO, 705 Olive, GA. 6315.

PRODUCE MAN—Experienced; capable of managing produce department; new store; chance for advancement; call Wm. 2817.

PRODUCE MAN — Experienced; good salary. Mehringer Mkt., 32 N. Sarah.

PRODUCTION OPERATORS—Steady employment; plant operating on 48-hour week; time and half over 40 hours; automatic increases and many other benefits. Mallinckrodt Chemical Works, 3600 N. 2nd.

PRODUCTION — Central clerk; 23-35; future; $175-$200. ADVANCE, 818 Olive.

RADIO SERVICE MAN—Must have at least 2 years' experience other than war training; should be able to service any make of radio or phonograph; good salary; 5-day, 40-hour week; excellent opportunity due to our expansion program. Own car essential. Apply SCRUGGS-VANDERVOORT - BARNEY, 854 Century Bldg.

RADIO AND RECORD PLAYER REPAIR MAN—Experienced only; must have own service tools. Box E-183, Post-Dispatch.

RADIO MAN—With car. 5811 Delmar. DE. 3333.

REFRIGERATION SERVICE — Man capable of teaching modern refrigeration service. Give experience, salary expected. St. Louis. Full-time employment. Box K-248, Post-Dispatch.

ROOM CLERK—Experienced. Apply Miss Finney, Mark Twain Hotel.

ROUTE MAN — For laundry and dry cleaning firm; state age, experience, references; references will be checked; must be reliable and have a sense of responsibility. Box A-372, Post-Dispatch.

SALES CORRESPONDENT — Electrical background; college preferred; 25-35; salary to $250. EXECUTIVE SERVICE, 721 Olive.

SALESMAN—28-37; to hardware and appliance wholesalers; $3600 plus bonus and expenses. BUSINESS SERVICE, 46 years, 721 Olive.

SALESMAN-CLERK—For record & radio store; 21-30; good salary; apply after 10. Rothman Radio & Appliance, 6392 Delmar.

SALESMAN—Industrial experience; college preferred; $250, expenses, plus bonus; car furnished. EXECUTIVE SERVICE, 721 Olive.

SALESMAN — Mechanically inclined; experience; car essential; $250 plus bonus and expenses. AFFILIATED, 1825 Arcade.

SALESMAN—25-30; office background; $225. MILLS, 818 Olive.

SALESMAN—26-30; trainee; banking background; $285. "ACTIVE," 315 N. 7th.

SALESMAN — Dry cleaning supplies, chemicals, equipment; will train; submit personal data. Box C-413, Post-Dis.

SALESMAN — (Pharmaceutical); prefer drug background; $275 up; plus expenses. ADVANCE, 818 Olive.

SALESMAN — Knowledge of accounting; office proc. (no fee); $8-$10,000. MAPCO, 705 Olive, GA. 6315.

SALESMAN — Food; to 32; $175, car and expenses. AAA EMP., 1612 Arcade

SALESMEN—For our new Maplewood super drug store; we have openings in our drug, electrical, rubber goods, liquor, tobacco, hardware, drug sundries, kodak, records and food departments; good starting pay; opportunity for rapid advancement; yearly paid vacation; group insurance available. Apply Katz Drug Co., 7401 Manchester or 700 Locust st.

SALESMEN — Trainees; for junior regional sales managers; young college graduates only; high ratings in personality and sales aptitude, ultimate in appearance; $250, raise $275 six months; leave St. Louis. KAY WILLIAMS Personnel, 3607 Olive.

SALES PROMOTIONAL MAN—Must be experienced sales correspondent and creative advertising man with experience building dealer sales; opportunity with a fast-growing office specialty manufacturer. C. L. Delbridge Calculating Systems, Inc., 2510 Sutton av., Maplewood, Mo.

SALES ENGINEER — Home office representative; prefer E.E. degree; to sell equipment to bottler; not in St. Louis; $6000. KAY WILLIAMS, 3607 Olive.

SALES REPRESENTATIVE — Familiar with aircrafts and airports; $300. AFFILIATED, 1825 Arcade.

SALES TRAINEE—22-28; after training period will develop into highgrade sales job; $165. EXECUTIVE SERVICE, 721 Olive.

SALES TRAINEE—25-30; college; free to travel; $225. BULLETIN-ABSTRACT, 611 Olive.

SAWYER—Rip saw, cross cut; must have experience. GR. 3884.

SENIOR ACCOUNTANT — $400 to $500; permanent; public; no fee. MAPCO, 705 Olive, GA. 6315.

SERVICE DEPARTMENT Representative will be employed locally; to start work in six months; prefer radio service and repair experience and technical education in schools like Rankin; $170-$250. KAY WILLIAMS, 3607 Olive.

SERVICE REPRESENTATIVE—Mechanical or chemical engineering; car. AFFILIATED, 1825 Arcade.

SERVICE STATION ATTENDANT — White; no Sundays. Chouteau Service Station, 2140 Chouteau.

SERVICE STATION ATTENDANT—Experienced; steady work. Apply 952 S. Kirkwood rd.

SERVICE STATION ATTENDANT—Experienced. 1353 Pennsylvania, Wellston.

SEWING MACHINE MECHANIC — Nights. Evr Klean Mfg. Co., 2301 Madison.

SHEAR OPERATORS—Some experience. Apply Adler, 3864 Laclede.

SHEET METAL MEN—Fabrication and assembly; air-conditioning cabinets; experienced. 1819 S. Hanley rd.

SHEET METAL MEN and furnace installers; union shop. 226 Lemay Ferry.

SHEET METAL WORKERS—Experienced. GR. 3884.

SHIPPING CLERK—Auto parts; experience desirable; top wages with outstanding opportunity to grow with aggressive parts operation. Thomas-Pontiac, Inc., 5225 Delmar.

SHIPPING CLERK ASSISTANT—Automotive Rebuilding, 5200 Virginia.

SHOE SHINE BOY—Colored. 3963 Park, 12-4:30 p.m.

SHOE WORKERS — Superintendent for small women's slipper factory in Midwest, 300 miles from St. Louis. Must have complete knowledge of California and Cement Process. State age, present position, and salary. Box K-395, P.-D.

SHOE FACTORY SOLE ATTACHING OPR.—On machine; permanent; high wage. JOY SHOEMAKERS, 2128 Washington.

SHOE CUTTER—On machine; permanent; good working conditions. Joy Shoemakers, Inc., 2128 Washington.

SPOT WELDER—Electric; some experience. Apply Adler, 3864 Laclede.

STATION ATTENDANT— 3296 S. Kingshighway.

STENOGRAPHER—Beginner or experienced; real advancement opportunity. Weleks, 315 N. 10th st.

STENOGRAPHER — Experienced closing real estate deals; $50. AFFILIATED, 1825 Arcade.

STENOGRAPHER — Traffic department; $210. BUSINESS SERVICE, 46 years, 721 Olive.

STENOGRAPHER — 20-25; experienced; $150 up; no fee. MAPCO, 705 Olive.

STENOGRAPHER—To 30; very heavy; good future; $210. KAY WILLIAMS Personnel, 3607 Olive.

STENOGRAPHER-CLERK—5-day week; permanent; small office. 615 S. 6th.

STENOGRAPHER—$210. REFERENCE ASSN., 705 Olive, Rm. 310.

STOCK BOY—White. See Mr. Hand, Union-May-Stern, Sarah and Chouteau.

STOCK HANDLERS—Men or boys from 18 years of age up; can qualify for job in one of our stockrooms; the work is varied and interesting; hours are regular with no night work, no Saturday afternoon work, no Sunday work. Your pay will start at a good rate and you'll get frequent raises as you learn and increase your skill. Get set now on a job that has no layoffs, no part-time pay checks, no seasonal ups and downs. Write a short letter today, stating your age, education, experience, and include your recent rates of pay. We'll call you promptly. Box A-138, Post-Dispatch.

STOKER FIREMAN—For 250 h.p. boiler, no ash hauling; steady year round job for reliable man, $42 week. Box K-176, Post-Dispatch.

STOCK MEN — Handling merchandise from stock rooms to departments; 5-day, 40-hour week; no night openings. Apply Employment office, FAMOUS-BARR.

STRUCTURAL ENGINEER — To take responsibility for and execute design of concrete and steel structures and buildings; state experience and salary in application. Box C-378, Post-Dispatch.

SUPPLY CLERK—17-25; keep inventory control; $135. ADVANCE, 818 Olive.

TAILOR—Experienced women's better suits, coats; 5-day, 40-hour week; permanent. Apply at once. SCRUGGS-VANDERVOORT-BARNEY, Room 854, Century Bldg.

TAILORS—On men's alterations; 5-day, 40-hour week; no night openings. Apply Employment office, FAMOUS-BARR.

TAILOR—In charge of shop; take measurements; also repair. HU. 7413 after

TAILOR—For custom work; $75 week. Apply Quality Tailors, 617 N. 8th.

TIMEKEEPER CLERK—Foundry and chipping yards; 45 to 55; state qualifications and salary desired. Box N-56, Post-Dispatch.

TIME STUDY MAN — 24-30; experienced; $200. EXECUTIVE SERVICE, 721 Olive.

TIME STUDY MAN—Some experience; $225. MILLS, 818 Olive.

TINNER'S HELPER—18-20. 1625 N. 14th st.

TOOL DESIGNER—Junior, to learn designing in contract tool and die shop; state experience and salary; veteran preferred. Box C-392, Post-Dispatch.

TOOL-DIE MAKERS—Experienced, all-round men; steady work; excellent working conditions, including air-conditioned tool room. Apply employment office, Carter Carburetor Corp., 2812 N. Spring.

TOOL CRIB—Attendant; permanent job is open for man who is experienced in tool crib work; must do some clerical work; age to 50 no handicap. In reply state experience in detail, give age and education. Box A-72, Post-Dispatch.

TOOLMAKERS—Experienced, allround, for experimental work; steady work; excellent working conditions, including air-conditioned toolroom. Apply employment office. Carter Carburetor Corp., 2812 N. Spring.

TRACING AND O.S.N.D. CLERK—Experienced preferred. Call Mr. Scherer, GATEWAY CITY TRANSFER. CE. 7460.

TRACTOR TRAILER DRIVER — For short out-of-town deliveries from St. Louis; state age and experience; local references required. Box K-152, P.-D.

TRAFFIC MANAGER — 30 to 40 years old; energetic; who also has knowledge or experience in sales and merchandise. Box A-365, Post-Dis.

TRAINEE—College graduate; $200 with G.I. Training. AFFILIATED, 1825 Arcade.

TRAINEE — For sales department of national firm. EXECUTIVE SERVICE, 721 Olive.

TRAINEE—20-25; line maintenance; some aircraft experience; $170-$227. EFFICIENCY, 915 Olive.

TRAINEE—22-27; some engineering; $105. EFFICIENCY, 915 Olive.

TRUCK DRIVER—Mechanically inclined; 25-35; weight 175 or over; married preferred; references. J. S. Morris & Sons Novelty Co., 4722 Delmar.

TURBINE OPERATOR—Must have several years' experience in steam turbine a.c. generation and switch-board operation. Box K-177, Post-Dispatch.

TYPIST-CASHIER—Must be good on figures; average $37.50 to $40 week; veteran preferred. Kimbel Lines, 1100 S. 4th.

TYPIST-CLERK — Temporary, for 1 month, to handle invoice typing; 5½-day week. Shampaine Co., Park and Delmar. CE. 0830.

TYPIST—Biller; 20-30; 5 days; excellent company; $200. REFERENCE ASSN., 705 Olive, Rm. 310.

TYPIST-CLERK — 5 days; future; beginner considered. 615 S. Sixth.

TYPIST-CLERK—North; $200. "ACTIVE," 315 N. 7th.

UPHOLSTERER—New and repair work; top wages; part or full time. Box K-73, Post-Dispatch.

UPHOLSTERER—Good mechanic; steady; top wages. Box H-314, Post-Dispatch.

VETERAN—Attending day school, to work 6 hours in evening; good pay; 5 nights. Apply 3832 Meramec.

HELP WANTED—MEN, BOYS

UPHOLSTERER—Union shop. H. B. Zollinger Co., 3917 Fairfax.

WAGON BOYS—To work on parcel delivery trucks. Apply 520 Cerre st.

WAREHOUSE MAN—To work in large furniture store; opportunity for advancement. Apply Mr. Roppel, Biederman, 801 Franklin.

WILL CALL department wrapper; good opportunity; steady work. Weil Clothing Co., 8th and Washington.

WOODWORKING MACHINE OPTRS.—Columbia Box Factory, 1900 N. Market.

WOOL PRESSER—Cleaning department; steady employment. Superior Cleaners, 1745 S. Eighteenth.

WOOL PRESSER— Kirkwood 2526.

YOUNG MAN—Business college graduate preferred; for typing and clerical work; small factory office; must be a really good typist and write good plain hand; $30 to $35 weekly; state age, education, experience. Box K-206, P.-D.

YOUNG MAN to work in cafeteria, colored or white; no Sundays or holidays. Eddie's Cafeteria, 628 N. Grand, in Missouri Theater Bldg.

YOUNG MAN—Pricing clerk; steady employment; 5-day week. Apply Mr. Aldinger, Fisher Scientific Co., 2109 Locust.

YOUNG MAN—Train for electric furnace melter; knowledge of chemistry preferred. Box A-8, Post-Dispatch.

YOUNG MAN—Order filler and biller; general stock and shipping work; $130 month. CE. 1332.

YOUNG MAN—Not over 22; stockwork, to train for sales. Call Mr. Puls. CE. 1922.

YOUNG MAN—Not over 25, to assist in receiving room; 5-day week. Call Mr. Puls, CE. 1922, for appointment.

YOUNG MAN—To operate automatic passenger elevator. See Mr. Bradford, 1004 Olive, 6th floor.

YOUNG MAN—Alert, intelligent, ambitious; to train for steady selling position. Box C-405, Post-Dispatch.

YOUNG MAN—For errands and general work. Britt, 608 N. 21st.

YOUNG MAN—Typist, clerk; good salary. Specialty, 820 Franklin.

YOUNG MAN — Shipping department; some clerical; 5-day week, 615 S. 6th.

YOUNG MAN—Light factory work. Krandee Mfg. Co., 1003 Lucas.

YOUNG MEN—For photographic work on street; we will train; 8-hour day; $35 week. "Candid Pictures," Room 218, Gido Bldg., 506 N. Vandeventer.

YOUNG MEN—Woodworking department. American Venetian Blind Co., 3515 Chouteau.

EXCELLENT OPPORTUNITY—We are interested in men 28-35 who have proven their ability in retail operating or merchandising and qualified to handle executive positions with well established retail firm where opportunity is unlimited; in reply give age, education, business background, and present salary; enclose a recent photo. Replies strictly confidential. Box J-145, Post-Dispatch.

INSTRUCTOR—To prepare and carry out training courses for supervisors and employes in industrial firm. Must have substantial industrial experience plus thorough knowledge of educational techniques. Full time job; permanent for right man; age open. Give full details, including age, education and experience in first letter. Box C-416, P.-D.

ONE of our top national accounts has opening for electrical research man with at least 10 yrs. experience, or one with electrical design; 3 to 7 years experience, or graduate with 1 or more years experience; good salary and pleasant working conditions. KAY WILLIAMS Personnel, 3607 Olive.

NATIONAL CONCERN—Wants ambitious young man for office work; good opportunity for advancement. CE. 9484, Mr. Daniel.

ATTENTION, young men—White; starting salary $31.40; uniforms furnished; meal discount; opportunity for advancement. Forum Cafeteria, 307 N. 7th.

HESS & CULBERTSON—Wants an errand boy; references. 826 Olive.

SALESMEN WANTED

SALESMAN-DISTRIBUTOR — Manufacturer of patented ignition items requires state representative for Missouri; exclusive franchise granted right party; every car, truck, tractor will use our product; dealers buy on sight; our product is sold on a money-back guarantee basis; prefer man with past automotive parts experience, but will interview any good salesman; good car; best of references and small investment required. See Mr. Hulshizer Monday, Tuesday or Wednesday at Hotel Jefferson.

SALESMAN—For retail selling; great opportunity to man who can produce; give complete details as to your ability and experience, also salary desired. If you are unfamiliar with our line, we will teach you and pay you well while learning. Box K-163, Post-Dispatch.

SALESMAN—National greeting card and party goods line; to cover Missouri, Kansas, Oklahoma; experienced; guarantee, commission. Sales manager will interview Nov. 25. Inclose phone number. Box K-353, P.-D.

SALESMAN—Insurance; weekly health and accident debit; $50 per week to start; good opportunity for advancement. Industrial Benefit Ins. Co., JE. 5506.

SALESMAN—To sell leather finishes to shoe and leather trade; prefer man acquainted with trade; commission. Mr. Riesen, Lindell Plaza Hotel.

SALESMAN—To sell original glass rinse to taverns, jobbers; free merchandise plan; good commission. Mr. Riesen, Lindell Plaza Hotel.

SALESMAN with car for sales and sales promotion work. Star Specialty Co., 4360 Olive.

SALESMAN—Extra money, 5-9 p.m.; leads furnished; 6 sales net $63.30 week. Box K-255, Post-Dispatch.

SALESMAN—Opportunity for young man; office supply item; salary, bonus; no car needed. Box R-107, Post-Dis.

SALESMAN—Auto and farm implements; dealers clientele; Missouri and Illinois; must have car. Mr. Lindner, PL. 3502.

SALESMAN—Beauty shop supplies, St. Louis territory; liberal drawing, car necessary. 3314 Lindell.

SALESMAN—Men's furnishings; good opportunity. Apply Down's Men's Shop, 514 N. Grand.

SALESMAN—Costume jewelry; energetic; unlimited earnings. CO. 9200, MU. 5924.

SALESMAN—24-32; to jobbers; $250 plus bonus, car and expenses. EFFICIENCY, 915 Olive.

SALESMAN—27-35; foods; $185 plus car and expenses. EFFICIENCY, 915 Olive.

SALESMAN—Call on restaurants, taverns; car necessary. 206 S. Fourth.

SALESMEN—Ex-grocers, bakers and former retail merchants are always successful and make big money selling real estate in our office; we furnish leads, assist you on deals; experience not necessary. See sales manager mornings, 10-11:30 a.m. or afternoons 4-5 p.m. H. A. O'ROURKE REALTY CO., 5471 Gravois.

SALESMEN — Selling fast-moving home commodity; experience not necessary; we train our men; our salesmen now making $125 per week and over; car necessary. See Mr. Byers, 2018 Olive st.

SALESMEN—Men with sales background to fill well-paying positions in our expansion program. We are interested in men with managerial ability. Personnel Manager, 825 Louderman Bldg.

SALESMEN—Major life insurance company; age 25-50; salary, commission and bonus; vacation with pay; good future. Phone; northside, FR. 1821; southside, PR. 0600.

ASSISTANT to manager; we are delivering essential household equipment; follow up on leads from color ads appearing in national publications, including St. Louis Post-Dispatch; this is not a doorbell canvassing proposition; we give complete training in actual field work with division manager; our men are earning better than $100 week; car necessary. Apply Mr. Marsh, in person, 9 a.m. sharp, 12 noon and 3 p.m., Mon., Tues., Wed. Century Metalcraft Corp., 3309 Olive, St. Louis 3, Mo.

CHICAGO wholesale hardware, houseward and toy distributor needs representatives in this area; excellent opportunity for man with experience and contacts in these fields to make connection with aggressive firm. Immediate delivery on all goods. Excellent commissions paid weekly. See Mr. John Huggins at Statler Hotel, St. Louis, Mo., Friday Nov. 22, 1 to 5 p.m., or Saturday, Nov. 23, 10 a.m. to 12, or write Don Mason & Assocs., 4624 N. Sheridan rd., Chicago 30.

EARNING up to $20 per day selling coffee with new attractive premiums; local or traveling crew; see Mr. Heinemeyer, 2337 Russell.

INSURANCE DEBIT—Established; West End; permanent. FO. 2528.

MAGAZINE SALESMAN—To work with crew, good setup. Apply 8 to 9 a.m., 510 Fullerton Bldg.

MAN Wtd.—For Rawleigh business; sell to 1500 families. Write today, Rawleigh's, MOK-542-5A, Freeport, Ill.

MEN—For industrial insurance debits; experienced men preferred; top pay to real producers; company in business here over 35 years; give phone and previous experience. Box C-317, P.-D.

MEN WHO desire to connect with fast growing insurance company; earnings $200 to $250 per month to start; opportunity for advancement. Apply 631 Title Guaranty Bldg., CE. 9364.

MEN—Demonstrate aluminum ware and silverware to housewives; top commission. Apply 8 to 10 a.m. 2517 Hebert.

REAL ESTATE—Car essential; experienced or will train. 6644 Gravois.

ROUTE MAN—Salesman; $5000 yearly; opportunity; household appliances and home furnishings direct to housewives, sold on time; build your own route; be your own boss; be independent; secure yourself a job for the future; age 25-40; car; references; bondable; no investment; $150 monthly draw while getting started. Box K-265, P.-D.

USED CAR SALESMAN—Excellent opportunity. Christ Christen Pontiac Co., 6171 Natural Bridge.

SALESMEN WANTED

SALES ENGINEERING OPPORTUNITY—Old established wholesale distributor of heating equipment; previous experience in heating and ventilating field not absolutely essential; prefer a man between 25-40; compensation on a salary and commission basis; income limited only by your ability and effort put forth. Box K-221, Post-Disp.

TO ALL SALESMEN now calling on grocer, hardware, drug and service station trade and who are in a position to handle a sideline, we will offer several profitable, surefire, natural sales appeal items. Box K-50, Post-Dispatch.

VETERANS—Under 25; free to travel California and return; immediate cash drawing expense account; transportation furnished. See Mr. Senger, York Hotel, 10 a.m.-7 p.m.; white only; don't phone.

DETAIL SALESMAN—To sell new patented device along with several other items that have immediate sales acceptance; commission basis until your ability is determined. Box K-54, Post-Dis.

VETERANS—Opportunity to earn $100 to $150 per week; selling standard electrical household appliances and other essential household items; immediate delivery. Mr. Carmack, 5001 Mackllnd.

HELP WANTED—MEN, WOMEN

COUPLE—Stay; general work and cooking; small yard in town; reference; good salary. HI. 3747.

COUPLE—General housework, cooking, yard; stay; references. TE. 3-3707.

GIRL OR BOY—21 or over; wait on tables. ST. 2425.

ICE CREAM STORE—Full or part time. DE. 6244.

MEN OR WOMEN—(4); neat appearing, aggressive, to learn sales work, calling on bona fide leads for hospital plant; sales experience helpful but not necessary; average earnings above $75 per week; ex G.I.'s given preference. Mr. McCormick, 119 N. 7th, room 708.

MEN AND WOMEN—White only; 20-35; general factory work; experience unnecessary; steady employment; good advancement opportunities. Apply 3693 Forest Park.

PRESSER—Wool; must be good; top wages. 4348 Manchester, FR. 7653.

SALESMEN AND SALESWOMEN—Experienced and inexperienced in real estate business; this is a live-wire, rapidly growing organization; applicants must be neat appearing, attractive personality; leads furnished; our proposition will interest you. See Mr. Withington, Grace Real Estate & Business Sales Agency, 2253 S. Grand, Sidney 3230.

SHOEWORKERS—Men and women, experienced cutting, lasting, bottoming and finishing rooms; all operations; steady work; ideal working conditions, top wages. Apply at once, Arnell Incorp, 133 S. 11th st.

TEACHERS—Top salary for grades, high schools and colleges. GA. 6169. Box A-120, Post-Dispatch.

TELEPHONE SOLICITORS — Experience helpful but not necessary; make $10 daily; learn in 5 minutes. See Mrs. Denney, Room 429, 705 Olive.

HELP WANTED—WOMEN

BAKER—White or colored; must be experienced. Teutenberg's, 1412 Franklin.

BAKERY SALES GIRLS and waitresses; short hours or all day; uniforms and meal furnished. Herz Candy Co., 512 Locust.

BAKERY SALES GIRL — Experienced; good pay. 4100 N. Florissant. CE. 5769.

BAKERY SALESGIRL — Experienced; 5½ days. 4021 S. Grand.

BAKERY SALESGIRL— SI. 3633.

BAR MAID — Apply 3635 South Grand.

BEAD STRINGERS — 18-21; to learn bead stringing; interesting work; $21.50 while learning; rapid advancement. Abe Schwartzman Co., 613 Locust.

BEAUTY OPERATOR—Up to $65 week; guarantee and commission; 40-hour week; no evenings; must be able to style. Apply in person. Countess Yvars, 6227 Delmar.

BEAUTY OPERATOR—Space in exclusive West End shop. RO. 0609 days, RO. 0955 evenings.

BEAUTY OPERATOR—Experienced; part time. Neva Salon, Hotel Chase, RO. 2500.

BEAUTY OPERATOR—Downtown; following; 5-day week; good hours; good salary. GA. 7262.

BEAUTY OPERATOR — Steady; $48 week guaranteed, 702 N. Kingshighway.

BEAUTY OPERATOR—All-round; good salary and commission. HU. 7409.

BEAUTY OPERATOR—Apply in person. Dolly's Beauty Shop, 8025 N. Bway.

BEGINNER CLERKS—For billing department; recent high school graduates; 5-day week; scheduled salary increases. Apply Room 506, Union Electric Company, 12th and Locust.

BEGINNER CLERKS — Good openings for a few girls who wish training and advancement in a large company; no Saturday work; ages 16-20. Miss Strudell, 1501 Locust, 10th floor.

BEGINNER CLERK—Will train; beautiful office; 5-day; $110-$125. BULLETIN ABSTRACT, 611 Olive.

BEGINNER TYPIST—Some shorthand; 5-day week; small office. Evr Klean Mfg. Co., 2301 Madison.

BEGINNER—Small downtown office, typist, some stenographic work; 5-day week. Box R-209, Post-Dispatch.

BEGINNER-CLERK—17-20; A-1 firm; excellent future; $155. ADVANCE, 818 Olive.

BEGINNER CLERK — 5-day; $110-$120. BUSINESS SERVICE, 46 years, 721 Olive.

BEGINNER-TYPIST — 5-day; $150. BULLETIN-ABSTRACT, 611 Olive.

BEGINNER OFFICE GIRL—Light typing; $120. "AUDIT," 315 N. 7th.

BILL CLERK—Experienced; apply 1100 S. 6th st.

BILLER TYPIST—Electromatic and comptometer experience preferred, 40-hour, 5-day week; near downtown; $150. Box C-230, Post-Dispatch.

BILLER — (Electromatic); 8:15-4:45; 5 days; small office; fine firm. "AUDIT," 315 N. 7th.

BILLER—Burroughs; 5 days; (no fee) $170. MAPCO, 705 Olive, GA. 6315.

BILLER—20-30; 5-day; $150. REFERENCE ASSN., 705 Olive, Rm. 310.

BILLING TYPIST—Experienced; standard typewriter; 5-day week. General Electric Co., CH. 8505, Station 30.

BOOKKEEPER - STENOGRAPHER — Young, some experience, assistant to auditor; pleasant downtown office, good working conditions. Phone or preferably call in person. Mississippi Valley Equipment Co., 511 Locust. CH. 4474.

BOOKKEEPER—Permanent position; full charge; small office; good working conditions; excellent opportunity; give age, experience, education and salary expected. Box N-58, Post-Dispatch.

BOOKKEEPER—Permanent; capable of taking full charge of books and small office; excellent opportunity and salary. 408 Olive, Suite 316.

BOOKKEEPER—Fast growing company needs experienced bookkeeper; top salary. Please send complete work and educational history. Box K-146, P.-D.

BOOKKEEPER—With payroll experience; 5 days, 40 hours; good pay. Box K-88, Post-Dispatch.

BOOKKEEPER - STENOGRAPHER — 5½-day week; pleasant working conditions; $150 per month. FO. 0366.

BOOKKEEPER—National machine; working conditions and salary desirable. Box C-326, Post-Dispatch.

BOOKKEEPER — National machine; permanent position; modern office. Forest City Mfg. Co., 1641 Washington.

BOOKKEEPER—Full charge; south; 5 days; (no fee) $160 up. MAPCO, 705 Olive.

BOOKKEEPER — Beginner; Broadway line (no fee) 5 days. MAPCO, 705 Olive.

BOOKKEEPER—Light stenography; only girl; $150-$200. BUSINESS SERVICE, 46 years, 721 Olive.

BOOKKEEPER — Experienced; salary $45 to start. Smith's, 5960 Easton.

BOOKKEEPER-STENOGRAPHER—Small office; 5 days; $40. Phone EV. 6200.

BOOKKEEPER—Full charge; $175. EXECUTIVE SERVICE, 721 Olive.

BOOKKEEPER — 25-35; $195. REFERENCE ASSN., 705 Olive, Rm. 310.

BOOKKEEPER — Small set; downtown; $175. ADVANCE, 818 Olive.

BOOKKEEPER-TYPIST—To assist; fine future. Mr. Stein, FR. 6800.

BOOKKEEPING MACHINE OPR. — Experience on Burroughs; 5-day week; good salary. Charles Meyer's & Co., 1223 Washington.

BOOKKEEPING MACHINE OPERATOR —National; county; (no fee) $150. MAPCO., 705 Olive, GA. 6315.

BOOK SALESWOMEN — Immediate opening because of early Xmas shopping; salary and commission; 5-day, 40-hour week. Apply SCRUGGS - VANDERVOORT-BARNEY, 854 Century Bldg.

BUNDLERS—To work in cutting room; steady position. Paul Sachs, 1136 Washington.

BURROUGHS Bookkeeping Machine Operator—South (no fee) $170 MAPCO, 705 Olive, GA. 6315.

CANDY SALESWOMEN — Immediate opening because of early Xmas shopping; salary and commission; 5-day, 40-hour week. Apply SCRUGGS - VANDERVOORT-BARNEY, 854 Century Bldg.

CAPABLE, EXPERIENCED WOMAN — Able to follow and close real estate deals; $50 week. AFFILIATED, 1825 Arcade.

CAPABLE WOMAN—White; to act as assistant housekeeper in a 200-bed hospital. Box K-77, Post-Dispatch.

CARDEX CLERK—Perpetual inventory; varied duties. CH. 9075.

CASHIERS AND CLERICALS — Experience not necessary; beginners taught; 5-day, 40-hour week; no night openings. Apply Employment Office, 11th Floor. FAMOUS-BARR CO.

CASHIER — Experienced in motor freight industry preferred, some typing, permanent. VIKING FREIGHT CO., 614 S. 6th. Mr. Lurtz, GA. 1288.

CASHIER-STENOGRAPHER—Light dictation; small office in Wellston; apply personnel office, 2d floor, 901 Washington.

CASHIER-BILL CLERK—For truck line. Dohrn Transfer Co., CH. 8848.

HELP WANTED—WOMEN

CASHIER—Experienced; 5-day week; liberal discount. Sonnenfeld's, 610 Washington.

CASHIERS—Women 25 to 37 years old; experience not necessary. Apply Boyd's, Olive at Sixth.

CASHIER-SERVER — Industrial cafeteria; no Sunday work; 65c hour. See Mrs. Ware, 910 Chestnut.

CASHIER—For cocktail lounge; experience. Ask for manager Baltimore Hotel, 9th and Pine.

CASHIER—Must have grocery experience and good recommendations, top salary. 1028 Park. CE. 5314.

CASHIER—Experienced; good pay. Apply Carps, 7355 Manchester.

CASHIER—Experienced; hours 4 to 12; good salary. Weipert Drug, 900 Pine.

CASHIER—For garage office. Associated Garage, Inc., 412 N. 13th st.

CASHIER-TYPIST — Downtown; $160-$170. EFFICIENCY, 915 Olive.

CASHIER—25-35; experienced; 5 days; $150 start. "AUDIT," 315 N. 7th.

CASHIER — Experienced; no Sunday. Herz Candy Co., 706 Washington.

CHECKER AND MARKER—Dry cleaning department, Acme Laundry, 2912 Easton.

CHECKERS — A&P super markets; 5 days; permanent; apply daily except Saturday 8:30 to 4, 1625 S. Grand.

CHECKER-CASHIER — Grocery experience. Luebke's Super Market, CA. 6600.

CHILDREN'S BOOK SALESWOMEN— Immediate opening because of early Xmas shopping; salary and commission; 5-day, 40-hour week. Apply SCRUGGS-VANDERVOORT-BARNEY, 854 Century Bldg.

CHILDREN'S HOSIERY — Immediate opening because of early Xmas shopping; salary and commission; 5-day, 40-hour week. Apply SCRUGGS-VANDERVOORT-BARNEY, 854 Century Bldg.

CLERICAL WORK — Statistical and sales analysts; hours 8 to 5 daily, 10 o'clock Saturday; age and handicap no drawback; we will teach any person having a favorable background; give complete information regarding yourself stating education, past experience and salary. Box G-225, Post-Dispatch.

CLERICAL AND TYPING—18-25; are you interested in a definite permanent position and rapid progression? Will train a beginner who is ambitious; 5-day week. Parke-Davis & Co., 108 S. 4th st.

CLERKS—Opportunity for advancement; general office records, experienced or will train beginners; good working conditions, modern office; 40-hour week. Phone for interview, Mr. Becker, LA. 1970.

CLERK-TYPIST—Excellent working conditions; 5-day week; employe benefits; location in Continental Bldg., Grand and Olive. Hardware Mutual Casualty Co., 3615 Olive, JE. 5830.

CLERK—Age 17-25; beginner or experienced; for adding machine work in check collection division; 5-day week. Federal Reserve Bank, 411 Locust.

CLERKS—One experienced and one beginner for general office work; 5-day week; near Kingshighway and Southwest; state age, education and experience. Box C-260, Post-Dispatch.

CLERKS—High school graduates for beginner positions in our Webster Groves office; 5-day week. Apply Room 506, Union Electric Co., 12th and Locust.

CLERK — General, consider beginner, work in general office, advancement. VIKING FREIGHT CO., 614 S. 6th. Mr. Lurtz, GA. 1288.

CLERK - STENOGRAPHER — Experienced; light dictation; 5½ day week; attractive salary and future. Box K-392, Post-Dispatch.

CLERK—General office work, adding machine experience; some knowledge of shorthand required. Lockharts, Inc., 4926 Maryland.

CLERK — Experienced; clerical work, some typing; state experience, salary expected; 35 hours 1 week, 38½ hours following weeks. Box K-111, P.-D.

CLERK—General order and shipping department, wholesale dress; 5-day, 40-hour week. Grace Ashley, 4904 McPherson.

CLERKS — General office work; records and filing; excellent working conditions; permanent position; 5-day week. ABE SCHWARTZMAN CO., 613 Locust.

CLERK-TYPIST—Correspondence, general clerical, for purchasing department; 5-day week. Apply Fisher Scientific Co., 2109 Locust.

CLERK-TYPIST—Beginner or experienced; excellent working conditions; 40-hour week; $24 to start. Walter Freund Bread Co., 920 S. Taylor.

CLERK-TYPIST—Small office; can use beginner; 5-day, 40-hour week. Midland Bakeries Co., 1206 N. Kingshighway.

CLERK-TYPIST — 20-22; 5-day; to $150. EXECUTIVE SERVICE, 721 Olive.

CLERK—Receive telephone orders; temporary to April. 4400 West. $111 month. Box G-215, Post-Dispatch.

CLERK-TYPIST—5-day week; pleasant surroundings. WESTERN ELECTRIC, Bell Telephone Bldg., Room 337.

CLERK-TYPIST — Experienced, accurate at figures, permanent, small office, 5-day week; future. CE. 1860.

CLERK—Interesting work, will train beginner, permanent. Apply Mr. Casey, Biederman Warehouse, 2000 N. Bway.

CLERK—For typewriter billing and general office work in small office; good pay; steady work. HU. 2710.

CLERK—Retail; selling evenings and Saturdays until Xmas. Globe Drug Store, CH. 0967.

CLERK-TYPIST — 21-30; permanent; pleasant working conditions; 5-day week; advancement; $125. Box K-149, P.-D.

CLERK-LITE TYPIST—Lovely office; Maplewood; $150. "ACTIVE," 315 N. Seventh.

CLERK—Senior; 21-35; light dictation; must know figures; 5-day week. General Cable Corp., 5055 Farlin.

CLERK-TYPIST — Experienced; 5-day week; good salary. Charles Meyer's & Co., 1223 Washington.

CLERK-TYPIST — 18-22; 5-day; to $130. EXECUTIVE SERVICE, 721 Olive.

CLERK—For front office; no experience necessary; hours 11 a.m. to 7 p.m. Apply accounting dept., Hotel Statler.

CLERK—Posting department; no experience necessary; steady. Mitchell's, 615 N. 7th.

CLERK — Beginner; 17-20; H. S. grad.; will train; $155. ADVANCE, 818 Olive.

CLERK-TYPIST — Personnel department; 5-day; $140-$150. BUSINESS SERVICE, 46 years, 721 Olive.

CLERK—To be taught key-punch; pleasant surrounding; 5½-day week. Box K-5, Post-Dispatch.

CLERK-TYPIST — Beginner considered; 5-day week; permanent. 615 S. Sixth.

CLERK-TYPIST—Interested in first aid and safety program. CH. 8726.

CLERK—$115-$125; 5-day; will teach; excellent office. CH. 1771. BONDED.

CLERK—5-day week. United Shoe Machinery Corp., 4045 Forest Park.

CLERK—$140 (no fee); personnel, typist; 5-day. CH. 1771. BONDED.

CLERK-TYPIST—Mississippi Woodworking Co., 4838 Theodosia.

CLERK—Experience unnecessary. Banner Laundry, 100 S. Jefferson.

CLERK—Light stenography; small office; (no fee) $150. MAPCO, 705 Olive.

CLERK—Light typing; 18-25; small office; $140. "AUDIT," 315 N. 7th.

CLERK-TYPIST — Experienced. General Mfg. & Engineering Co., 4417 Oleatha.

CLOSING CLERK—For active real estate office; must be thoroughly experienced in all closing details; must type. Box N-146, Post-Dispatch.

COFFEE SHOP CASHIER-CHECKER—Experienced. Apply Rm. 223 CHASE HOTEL.

COMPTOMETER OPERATORS — Permanent positions; opportunity for advancement; excellent working conditions. Apply Employment Office, CARTER CARBURETOR Corp., 2812 N. Spring.

COMPTOMETER OPERATOR — Experienced; pleasant working conditions; vacation; permanent position with possibilities for advancement. Apply A&P Bakery, 4507-25 Scott.

COMPTOMETER OPERATOR — Experienced; 5½-day week; sick leave; life insurance; employe's discount; permanent position. Central Hardware Co., 4200 North Union.

COMPTOMETER OPERATOR — Experienced; pleasant working conditions; 35-hour week, vacation; permanent position with possibilities for advancement. A&P Bakery, 4507-25 Scott.

COMPTOMETER OPERATOR — Night work; invoice extension; 5-day week; good salary. Kraft Cheese Co., 4321 Chouteau, JE. 1313, Mr. Nyberg.

COMPTOMETER OPERATOR — 5-day week; permanent position. GENERAL FOODS SALES CO., 1051 Paul Brown Bldg.

COMPTOMETER OPERATOR—Some typing required; beginner or experienced; 5-day week. Mallinckrodt Chemical Co., 3600 N. 2nd.

COMPTOMETER OPERATOR—Full or part time; downtown office; good pay. CE. 6753; Mr. Slater.

COMPTOMETER OPERATOR — South; 5-day week; permanent opportunity. Box C-238, Post-Dispatch.

COMPTOMETER OPERATOR — 22-30, single; $200. EXECUTIVE SERVICE, 721 Olive.

COMPTOMETER OPERATORS — 3; 5-day; permanent, Standard Brands, Inc., 4141 Forest Park.

COMPTOMETER and P.B.X. operator; experienced; permanent position; no age limit. PR. 2421.

COMPTOMETER OPERATOR-CLERK — Good penman. Cupples Co., 600 Spruce.

COMPTOMETER OPERATOR—5 days; $150. ADVANCE, 818 Olive.

COOKING and downstairs, no laundry, tile kitchen, newly decorated; own room, bath 2d floor. 4410 Westminster pl. Call RE. 1189.

COOK—White, good plain cooking; own room and bath; for December or January; $150 per month; references. Box A-35, Post-Dispatch.

COOK—White; family of 5; convenient transportation; top salary; experienced; references required. Box A-371, P.-D.

COOK — White; and downstairs work; high wages. CA. 6704. 88 Arundel.

HELP WANTED—WOMEN

COOK—And general housework; high wages; to go to Chicago Dec. 1. CA. 6704. 6400 Forsythe.

COOKS—Southside industrial plant cafeteria; shift work. Call Schoon, LO. 3980.

COOK OR HOUSEKEEPER — Small apartment; Protestant; 1 adult; own room, bath. Box K-394, Post-Disp.

COOK—3 adults; no laundry; private room, bath. PA. 6643.

COOK—White; for tavern; days. 3819 Meramec.

COOK — White; day work; good pay; steady worker. 2201 N. Broadway.

COOK AND HOUSEMAID—White, small house, Washington, D.C. RO. 0333.

COOK—White; experienced; family of 2; city; top wages; references; call after 10 a.m. RO. 3397.

COOKING and Cleaning—White; stay; 1½ days and 4 evenings off week; $100; other help. PA. 5533.

COSMETIC SALESWOMEN — Immediate opening because of early Xmas shopping; salary and commission; 5-day, 40-hour week. Apply SCRUGGS-VANDERVOORT-BARNEY, 854 Century Bldg.

COSTUME JEWELRY SALESWOMEN— Immediate opening because of early Xmas shopping; salary and commission; 5-day, 40-hour week. Apply SCRUGGS-VANDERVOORT-BARNEY, 854 Century Bldg.

COUNTRY GIRL — 18-40; restaurant work; stay on place; short hours; experience not necessary; $18 week; good tips; no Sundays. Box C-223, P.-D.

COUNTER AND GRILL GIRLS—Experienced; day or night shifts; good pay. Wilk's Grill, 455 De Baliviere.

COUPLE — Rooming house; husband part time only; furnished living rooms and salary. 5092 Waterman.

COUPLE—Experienced cook, butler; top salary. Maryland Agency, PA. 7444.

CREATIVE WRITER—Limited secretarial; handle releases; start $160; exceptional future. AAA EMP., 1612 Arcade.

CREDIT INVESTIGATOR — Installment credits; $150. REFERENCE ASSN., 705 Olive, Room 310.

CURTAIN FINISHER—Good wages and working conditions; steady work. Enterprise Cleaning, 4225 W. Easton.

DEMONSTRATOR—1 week, Dec. 1 to 7, Kiel Auditorium; to sell nationally advertised products; must have selling experience. Call Mr. Gross, NE. 6550.

DEPARTMENT store saleswomen needed; we will teach you if inexperienced; pleasant surroundings; 5-day, 40-hour week; no night openings. Apply Employment Office, 11th floor, FAMOUS-BARR CO.

DESIGNER — Dresses; experienced; excellent opportunity; satisfactory salary arrangement; start at once; all replies held in strictest confidence. Box K-287, Post-Dispatch.

DESIGNER—Must be fully qualified; have original ideas on junior miss dresses; top pay. A Schwartz Dress Co., 905 Washington.

DESK CLERK—Knowledge PBX and typing; age 25-45; permanent; fair salary. Evangeline Residence, 1803 Pine. Apply 9-11:30 a.m. weekdays. No phone calls.

DICTAPHONE OPERATOR — Are you an experienced transcribing machine operator? Or would you like to learn this interesting work? An opportunity is available now in a progressive concern; good location, hours and pay; a good typist can qualify if willing to leran. Write us today giving your age, education, experience and previous earnings; minimum age 18. Box C-195, P.-D.

DICTAPHONE OPERATOR— Receptionist; small office; congenial surroundings and fellow employes; work diversified and not at all monotonous. Mr. Hyde, JE. 2550.

DICTAPHONE - EDIPHONE OPERATOR —Modern air conditioned office; 5-day week; beginner considered. 4016 N. Union. GO. 4000.

DICTAPHONE OPERATOR — 5-day; $150. EXECUTIVE SERVICE, 721 Olive.

DICTAPHONE OPERATOR—Some clerical work; 5-day week; pleasant personnel relations; state salary expected. Box C-93, Post-Dispatch.

DICTAPHONE OPERATOR — $130 - $150. KAY WILLIAMS, 3607 Olive.

DICTAPHONE-CLERK—Small office; 5 days; permanent. 615 S. 6th.

DISHWASHER — Good pay. Oakland Restaurant, 7215 Oakland.

DISHWASHER — White; hours 4-12. Apply Little Bevo, 4751 Morganford.

DISHWASHER—Short hours. 3803½ S. Kingshighway.

DRAPERS and second finishers needed at once. If you want steady work all year round we have it, splendid opportunity. Dorsa Dresses, 1007 Washington.

ELEVATOR OPERATORS—White. Apply Mr. Brown or Mr. Schmidt, DeSoto Hotel.

ELEVATOR OPERATOR—White, experience not necessary, 40-hour week. Room 302, Missouri Theater Bldg.

ELEVATOR OPERATOR — White; experience not essential. Mr. Mohr, 3720 Washington, JE. 4197.

ELEVATOR OPERATORS—White; neat appearance; no experience necessary, will train. Apply SCRUGGS-VANDERVOORT-BARNEY, 854 Century Bldg.

ELLIOTT FISCHER BILLING CLERK—5-day week; national organization; permanent; nice surroundings; chance for advancement. Box A-179, Post-Dis.

EMBROIDERY OPERATOR — Experienced; good salary; 40-hour week. 2215 Lucas.

FASHION DEPARTMENT SALESWOMEN — Beginners can earn while they learn; 5-day, 40-hour week; no night openings. Apply Employment Office, 11th floor, FAMOUS-BARR CO.

FASHION EDITOR—Accountant Executive; $400; out-in-state; please file application by Friday for interview with employer Saturday and Sunday. KAY WILLIAMS Personnel, 3607 Olive.

FILE CLERK—Work in general office; 5½-day week; good working conditions. VIKING FREIGHT CO., 614 S. 6th, Mr. Lurtz, GA. 1288.

FILE CLERK—20-30; 5-day week, 38¾ hours; excellent company, congenial employees; for appointment call Mrs. Dorothy Young, FR. 4000.

FILE CLERK—Light typing; for medical records department; no experience necessary. See Mrs. Schulz, Missouri Baptist Hospital.

FILE CLERK — Good opportunity for bright girl, permanent, nice working conditions. Apply Miss Nordsick, Biederman's, 801 Franklin.

FILING CLERK—Permanent; other office routine; some typing. Suite 316, 408 Olive.

FILE CLERK—Light typing; (no fee) $110. MAPCO, 705 Olive, GA. 6315.

FILE CLERK — Will train; 5 days; $115. ADVANCE, 818 Olive.

FILE CLERK—5-day; $140. LOEHR EMPLOYMENT, 906 Olive.

FILE CLERK—Relieve PBX; 5 days; $125. "AUDIT," 315 N. 7th.

FILE GIRLS—No experience required; filing and general office work; 5-day week; 2 years' high school preferred. 1752 Pierce Bldg., 4th and Pine.

FINISHERS—On men's coats; good pay. 1021 Holland Bldg.

FORELADY — Experienced; for junior dress house; give experience and salary expected when applying. Box C-88, Post-Dispatch.

FOUNTAIN GIRLS—For our new Maplewood super drug store and our other St. Louis stores; good starting salary, opportunity for advancement, yearly paid vacation, group insurance available. Apply Katz Drug Co., 7401 Manchester or 700 Locust.

FOUNTAIN GIRL—Drug store experience preferred; evenings. 301 N. Union.

FOUNTAIN GIRL—Experienced; 6 days; $27.50. Apply before 3 p.m. Jefferson Hotel Drug Store, 411 N. 12th.

FOUNTAIN GIRL—Experienced; evening hours, $30 per week. CIRCLE GRILL, 4004 W. Florissant.

FOUNTAIN GIRL — White, hours 9-5:30, no Sundays, uniforms and meals furnished. Herz Candy, 806 Olive st.

FOUNTAIN GIRL OR WOMAN—Days; good hours; experience not necessary. Sherman's, 360 N. Skinker.

FOUNTAIN GIRL — For drug store; white; experienced; days. 4300 Olive.

FOUNTAIN GIRL—Top salary; drug store, Park Plaza Hotel.

FOUNTAIN GIRL—White; days; reliable. Beltmar Drugs. FO. 2232.

GENERAL CLERICAL WORK—Good at figures; pleasant working conditions; steady. Carson's, 1016 Olive.

GENERAL HOUSEWARES — Ladies; to sell familiar merchandise; good hours and earnings. Apply Personnel Office, Mezzanine, STIX, BAER & FULLER.

GIFT AISLE SALESWOMEN—Immediate opening because of early Xmas shopping; salary and commission; 5-day, 40-hour week. Apply SCRUGGS-VANDERVOORT - BARNEY, 854 Century Bldg.

GIFT WRAPPER—Needed for Comfort Corner; need experienced wrapper. See Mr. Low, Comfort's, 200 S. 7th.

GIRLS OR WOMEN—16 to 50; white; with or without experience; for work in dry cleaning plant; steady work; guaranteed minimum with incentive pay, group insurance, music while you work, special training, group hospitalization; largest cleaning plant in Midwest; in business since 1872; convenient transportation; an opportunity to learn a trade with a growing demand. Lungstras, 2101 S. Vandeventer.

GIRLS—Telephone operators with the Bell Telephone Company earn $27 right at the start. They don't need experience to qualify and they get four automatic raises the first year. It is pleasant work—and important, too. Come into the Employment Office, Room 1404, Telephone Building, 1010 Pine, and find out more about these good jobs.

GIRLS—Over 18, for light machine and bench work; 5-day week with overtime; clean pleasant working conditions; good transportation facilities. Rawlings Mfg. Co., 2307 Lucas, near Washington and Jefferson aves.

GIRL OR WOMAN—To work in service department making belts and buckles. Singer Sewing Machine Co., 823 Locust st., 1st floor.

GIRLS—Bindery work; experienced, or will train; day shift; good wage scale. Con P. Curran, 102 S. 8th st.

HELP WANTED—WOMEN

GIRLS—Ages 18-28; day work only; steady employment; to weigh and package chemicals; starting rate 66c hour plus bonus; Broadway car direct to plant. Mallinckrodt Chemical Works, 3600 N. Second.

GIRLS AND WOMEN—16 years and over; we have work for you that is light and requires no previous experience; good pay right from the start; steady work; no layoffs. BUSSMANN MFG. CO., Jefferson and St. Louis avs.

GIRLS—White; work on painting machines; bonus starts first day; no experience necessary; within 4 weeks you should earn 75c per hour or more. Arteraft Venetian Blind Co., 3960 Olive.

GIRL or middle-aged woman; high school graudate preferred; must be good at figures; payroll experience desired, but not essential; good pay; write in detail Box C-60, Post-Dispatch.

GIRLS FOR SALES WORK in many departments; experience not necessary. Interesting work; 5-day, 40-hour week. No night openings. Apply Employment office, 11th floor. FAMOUS-BARR CO.

GIRLS-WOMEN—White; earn while you learn; steady work; 3 shifts, year around, no rotation; good wages; cafeteria and excellent working conditions. Visinet Mill, 2400 S. 2nd.

GIRL—Or woman, upstairs, serving; 3 adults; small house; own room, bath; excellent salary. EVERS AGENCY, 607 N. Skinker.

GIRLS-WOMEN — White; 16 years or over; light, clean factory work; no experience needed; good pay; steady work; day or evenings. 3960 Olive.

GIRL OR WOMAN—White preferred; general housework, simple cooking; good pay; excellent home; family of 4. Box C-161, Post-Dispatch.

GIRLS—Interested in women's wear fabrics; mail order and sample departments; 5 days; advancements; opportunities. Welek's, 315 N. 10th.

GIRLS-GIRLS-GIRLS — Chorus work; experience unnecessary; apply 11 a.m.-3 p.m. Grand Theater, Sixth and Market.

GIRL — White; light factory work; no experience necessary; 60c hour; 40-hour week; steady work. SCREENCRAFT, 922 Pine.

GIRL—For stenographic and office detail work; small office; pleasant surroundings; good pay; good future; no beginners; apply 1823 Arcade Bldg.

GIRLS—18 to 30, for filing; experience not necessary; permanent. Apply R. L. Polk & Co., 411 N. 10th, Room 500.

GIRLS—To work in bindery; prefer experienced, but will train willing beginners; permanent. See Mr. Low, Comfort's, 200 S. Seventh.

GIRLS — 18-35; white; light factory work; 60c per hour to start. Mid-Continent Spring Co., 2204 Pine.

GIRL—White; housework; stay; South Side; 2 adults; evenings free; good home and wages. FL. 2965.

GIRL—White or colored, general housework, no cooking, no laundry; stay; reference required. DE. 2424.

GIRLS—For hospital work; good salary; must be interviewed at hospital. St. Mary's Hospital, 6420 Clayton rd.

GIRLS—Good handwriting, typing experience unnecessary; age 18-25. Chandeysson Electric Co., 4092 Bingham.

GIRL—Experienced housework; no cooking or laundry; stay 3 nights; references; good wages. DE. 4209.

GIRL-WOMAN—General housework; light laundry; assist care of children; stay 2 nights; $15. CA. 2718.

GIRL-WOMAN — General house work; no cooking; 5½ days; experienced. FO. 7077.

GIRLS—Clerical; part time; 60c per hour; stage age, hours available. Box C-278, Post-Dispatch.

GIRL—To ice and pack orders in bake shop; must be experienced. Teutenberg's, 1412 Franklin.

GIRLS—Light factory work; good opportunity, steady work, Frank and Meyer Neckwear Co., 1130 Washington.

GIRLS—18 to 35; for packing department; experience not necessary. Sunshine Biscuit, Inc., 1427 Clark.

GIRL-WOMAN—Light housework; help with children; good salary; stay. PA. 7215.

GIRL—White, stay, references; only experienced need apply; not over 45; top salary; 2 adults. Box C-137, P.-D.

GIRLS-WOMEN—18-35; white; factory work; steady; good future. Cupples Co., 600 Spruce.

GIRL—Experienced; housework, cooking; 2 adults; references; Delmar line. CA. 0596.

GIRL—Experienced, housework; cooking reference, stay; private room and bath. PA. 2533.

GIRLS—For counter work; meals and uniforms furnished; no Sundays. F-E Food Shops, 3563 Olive.

GIRL—For general office work; steady employment; 5½ day week; good opportunity. 1468 Hodiamont.

GIRLS—Candy packing and light factory work. Mavrakos Candy Co., 4711 Delmar.

GIRL-WOMAN— Stay 3 nights; 2-day; laundry; $15. Evers Agency, 607 N. Skinker.

GIRL — Upstairs work; assist children; stay or go; good salary; references. PA. 9226.

GIRLS—Between 17-20; for general office work; Saturdays and evenings. J. D. Carson Co., 1016 Olive.

GIRLS—To schedule production and set scheduling board in garment industry. Box C-163, Post-Dispatch.

GIRL—For office work; good at figures; pleasant working conditions; steady. Carson's, 1016 Olive.

GIRLS—To type and do clerical work; can train beginners; advancement; permanent. Boyd's, Olive at Sixth.

GIRL—Sales work in bakery; 40 hour week. 3011 Arsenal.

GIRL—Bundle coats in factory. Genelle Garment Co., 1113 Washington, 6th fl.

GIRLS—Light factory work. Krandee Mfg. Co., 1003 Lucas.

GIRL — Young; to learn lettering. 2215 Lucas.

GIRLS—White, pack potato chips. Apply 4339 Duncan.

GIRL-WOMAN — For soda fountain; days; good salary. CA. 8005.

GIRLS—For light punch press work; experienced; permanent. 415 Lucas av.

GIRL — For marking department. Wilmington Cleaners, 6143 Michigan.

GIRL—Colored; to play piano. FR. 9017, Tredway.

GIRLS — For factory work. American Venetian Blind Co., 3515 Chouteau.

GIRL—General housework; experience; references; good salary. PA. 8467.

GIRL—Kitchen work; $15 week; references. 4373 West Pine.

GIRL—White, experienced, care children, stay; references. PA. 6591.

GIRL—For embroidery machine; will teach. 2215 Lucas.

GIRLS—For light assembly work. The Alligator Co., 4171 Bingham.

GIRLS—White; to wrap venetian blinds to order; bonus pay. 3960 Olive.

GIRLS—Women; clean, light work; good pay. Beacon Shoe Co., 1832 Delmar.

GIRLS—Clerk-typists, Surplus Commodities Warehouse Corp. 8900 S. Bdwy.

GIRL—General housework; assist baby; no laundry; good wages. FO. 3094.

GIRLS—For light general factory work. Apply 1310 S. 13th.

GIRL—To answer phone; state salary. Box K-302, Post-Dispatch.

GIRLS—Light assembly work. American Bed and Spring Co., 5255 Delmar.

GIRLS Interested in serving, will teach. 1706 Washington, 9th floor.

GLASS CUTTERS — Experienced with table pieces; stemware and tumblers; highest wages; steady work. BERGEN CUT GLASS CO., 1027 N. Seventh. See Mr. Frank Shucart.

GLOVE SALESWOMEN — Immediate opening because of early Xmas shopping; salary and commission; 5-day 40-hour week. Apply SCRUGGS-VANDERVOORT-BARNEY, 854 Century Bldg.

HANDBAGS SALESWOMEN—Immediate opening because of early Xmas shopping; salary and commission; 5-day, 40-hour week. Apply SCRUGGS-VANDERVOORT - BARNEY, 854 Century Bldg.

HAND-SEWERS — Highest piece work rates; good opportunity to earn high wages. Frank & Meyer Neckwear Co., 1130 Washington.

HAND SEWERS—Steady work. Fashion Embroidery Co., 1307 Washington.

HIGH SCHOOL GRADUATES make a career of selling. Interesting work with opportunities for promotion; 5-day, 40-hour week. No night openings. Apply Employment Office, 11th Floor. FAMOUS-BARR CO.

HIGH SCHOOL GIRL—Colored; wait on tables from 4 to 7:30 evenings. Usona Hotel, Kingshighway and Waterman.

HOLIDAY EXTRAS—Packers and folders for stationery workroom; no experience required. Mermod-Jaccard-King, Locust at Ninth.

HOTEL CLERK—Experienced, references, 3 p.m.-11 p.m. Lindell-Plaza Hotel, 4300 Lindell.

HOUSE-TO-HOUSE canvass women to sell a household cleaner; commission; can earn $9 a day; take orders, no delivery. Box K-306, Post-Dispatch.

HOUSEKEEPER and practical nurse for elderly man, living alone; apartment west end; salary $75 month. Apply 2632 Heger st., SI. 5755.

HOUSEKEEPER—Colored; adults; references. GA. 1537 before 5. RO. 1375 after 6.

HOUSEKEEPER—Stay on place; care of 3 children; good salary; call Tri-City 835 or 145.

HOUSEKEEPER — Companion, white, Protestant, small apartment, 1 adult, own room and bath. RO. 3539.

HOUSEKEEPER - COMPANION — For elderly lady; in exchange for room, board and small salary. HU. 1695.

HOUSEKEEPER — White; own room and bath; references. DE. 2442.

HOUSE MOTHER — In a children's home, light load; excellent pay; state age, education, experience and organization in which you belong; give reference in 1st letter. Box H-345, P.-D.

IBM key punch and sorter operator; experience prefered but not absolutely necessary, typing necessary; 5-day, 40 hour week. The Reliable Life Ins. Co., 5144 Delmar.

HELP WANTED—WOMEN

IBM OPERATOR—5 days; southwest; $140, AAA EMP., 1612 Arcade.

INFORMATION CLERK — Apply Mr. Barrett, Melbourne Hotel.

INSPECTORS — Permanent jobs are open with regular hours on either day or evening shift; shifts are not rotated; work is light, pleasant, clean, bench inspection; most of it can be done sitting down; working conditions are excellent in a plant you can reach quickly from anywhere in the St. Louis area; if you are experienced, or if you'd like to learn this fascinating work, write us today, giving your age, education and full details of your past work, experience if you have been employed; act today. Box C-197, Post-Dispatch.

INSURANCE CLERK — For downtown real estate office; must type and have knowledge of real estate insurance. Box N-116, Post-Dispatch.

KEY PUNCH OPERATOR—I.B.M.; 5 days; downtown; (no fee) to $150. MAPCO, 705 Olive, GA. 6315.

INTERVIEW TYPIST—$130; 5-day; no fee. CH. 1771. BONDED.

KEY-PUNCH OPERATOR — 5½-day week; pleasant working conditions; permanent. Box K-4, Post-Dispatch.

LABORATORY TECHNICIAN — experience necessary; you determine the salary. AFFILIATED, 1825 Arcade.

LADIES—For saleswork, either for the Christmas season or continuous employment; if not experienced we will teach you; 5-day, 40-hour week; no night openings. Apply Employment Office, 11th Floor, FAMOUS-BARR CO.

LADIES—If you would like to earn in your spare time, Stix, Baer & Fuller will teach you to sell; salary and commissions; openings for Tuesday through Friday work. Apply Personnel Office, Mezzanine. STIX, BAER & FULLER.

LADY—20-30, with office accounting experience, automobile experience preferred; permanent. Jack Kennedy Chevrolet Co., CO. 9000.

LAUNDRY WORKERS — White; shirt press operators; experienced on inexperienced. LUNGSTRAS, 2101 S. Vandeventer.

LAUNDRY HELP—Marker and checker; white; in charge small bachelor department; highest wages; chance for advancement; 5-day. Box B-258, P.-D.

LAUNDRY HELP—White; experienced and inexperienced in all departments. Glick's Laundry, 5180 Delmar.

LAUNDRY HELP— White; markers and assorters. Bright and Free Laundry, 5562 Easton.

LAUNDRY HELP—Experienced marker and assorter. Ask for Mr. Newman, JE. 3650.

LAUNDRY HELP — White; experience not necessary. Apply Laundry, CHASE HOTEL.

LAUNDRY HELP—Colored; experienced press operators. 4115 Olive.

LAUNDRY HELP — Curtain finisher, white. Superior Laundry, 1745 S. 18th.

LAUNDRY HELP—Experienced sorter on shirts; top wages. Box C-279, P.-D.

LEATHER GOODS SALESWOMAN — Immediate opening because of early Xmas shopping; salary and commission; 5-day, 40-hour week. Apply SCRUGGS-VANDERVOORT-BARNEY, 854 Century Bldg.

LEARNERS — White; earn while you learn; openings all 3 shifts; some factory experience desirable; steady work, good wages and working conditions; take Broadway car south. Visinet Mill, 2400 S. Second.

LINGERIE SALESWOMEN — Immediate opening because of early Xmas shopping; salary and commission; 5-day 40-hour week. Apply SCRUGGS-VANDERVOORT-BARNEY, 854 Century Bldg.

MAID—Small apartment; general housework; stay 2 nights; references; $20. 7561 Oxford drive. PA. 8923.

MAID—White, assist baby, light kitchen duties, no housework, stay, good pay. PA. 5950.

MAID—Catholic; 6 to 8 hours service daily; reference. LO. 6470, 2900 Meramec.

MAID — White; experienced; cooking, housework; stay; county; $25 week. TE. 3-3579.

MAID — White; general house work; home nights; references. GR. 0796.

MAIL AND FILE CLERK—Age 20-35; 5-day week; permanent. CHARTER OAK STOVE & RANGE CO., GO. 0400.

MAIL-FILE TRAINEE—$100 up; 5-day; A1 office. CH. 1771. BONDED.

MANICURIST—At once; experience necessary. Park Plaza Hotel Barber Shop, FO. 3300.

MARKER AND CHECKER — Steady work. Wolfram Cleaning & Dyeing Co., 1324 Hampton.

MEDICAL SECRETARY—Must be experienced medical terms; to $175. KAY WILLIAMS Personnel, 3607 Olive.

MEN'S FURNISHING SALESWOMEN— To sell scarfs, jewelry, etc.; immediate opening because of early Xmas shopping; salary and commission; 5-day, 40-hour week. Apply SCRUGGS - VANDERVOORT-BARNEY, 854 Century Bldg.

MESSENGER GIRL—Work for the Telephone Company; clean, pleasant surroundings; start at $24 per week, 4 salary increases the first year; opportunity for advancement. Apply Room 1404 Telephone Building, 1010 Pine.

MODEL — Attractive, between 18-25; bust 34; waist 25½ in.; hip 7 in., below waistline 36 in.; height 66 in. with shoes on; permanent position. 1706 Washington, 9th floor.

MULTIGRAPH TYPE SETTER—Prefer experienced person, but will consider beginner; permanent. See Mr. Low, Comfort's, 200 S. Seventh.

MUSIC TEACHER — Children's home; hours 3:30 to 5:30, Monday through Friday; give reference and experience in first letter. Box C-160, Post-Dispatch.

NURSE—Registered; age 21-35; work in industrial hospital; alternate 4 to 12 and 12 to 8 shifts. General Cable Corp., 5055 Farlin.

NURSES AID—High school graduate; will train in an accredited hospital; good salary; no tuition. Apply in person, 2800 N. Taylor.

NURSEMAID—Care small children; no laundry, newly decorated own room, bath, 2d floor. 4410 Westminster pl. Call RE. 1189.

NURSE — Registered; general duty, 4 p.m.-midnight; $175 month; apply 1-4 p.m.; Northside Hospital, 6401 W. Florissant.

NURSES—Practical; good wages; living quarters furnished; steady. GO. 2258.

NURSE—Practical; white; for institution; 8 hours, 6 days. Apply 5000 S. Broadway.

NURSES—Graduate; general duty; full maintenance if desired. GR. 0292.

NURSES' AIDS—White, 25-50. See Miss Miller, Missouri Baptist Hospital, 919 N. Taylor.

OFFICE CLERK—Typing commission records; order department; general routine; permanent. Costello Mfg. Co., 1108 Pine.

OFFICE GIRL—General office work; no experience necessary; steady. Hy-Grade Laundry, 2724 Park.

OFFICE GIRL—General office work in cleaning plant; previous experience preferred. United Cleaners, 4859 Easton.

OFFICE GIRL—Good at figures; pleasant working conditions; steady. Carson's, 1016 Olive.

OFFICE GIRL—File clerk; age 18-21. CE. 0545.

OFFICE WORKERS—18-35; will train; figuring; typing; filing; general clerical; steady employment; good advancement opportunities. Apply 3693 Forest Park.

OFFICE WORKER—General office work; also typist. Apply 2867 Laclede Station rd. (Maplewood). 9-5.

ONLY GIRL OFFICE—Wellston; meet the public; $140 up. "ACTIVE," 315 N. 7th.

OPERATORS — Shop machines, drill press, burring, grinding, etc.; evening shift only; 44-hour week; convenient location; steady work; minimum age, 18. Apply in person, 1201 Cass ave.

OPERATORS — Experienced on gabardine raincoats; top pay, steady work. Shipton Sportswear, 923 Washington av., eighth floor.

OPERATORS—Highest piece-work rates; good opportunity to earn high wages. Frank & Meyer Neckwear, 1130 Washington.

OPERATORS—Experienced on power machine, piece work; guarantee steady work; 5-day week. 2211 Pine.

OPERATOR—Experienced single needle; hemming aprons and towels. American Jacket Co., 617 N. Eighth.

OPERATORS—On special machines; felling and pinking; steady position. Paul Sachs, 1136 Washington.

OPERATORS—On better junior dresses. Daryl Dress, room 308, 1307 Washington.

OPERATORS—On sewing machine; experienced or inexperienced. The Alligator Co., 4171 Bingham.

OPERATOR — Canvas sewer and top stitcher on pants; $1 to $1.25 hour. Apply Quality Tailors, 617 N. 8th st.

OPERATORS — White; experienced on canvas goods. 832 N. Broadway.

ORDER-FILE CLERK-Typist — Good working conditions. Remington-Rand, 1107 Olive st.

ORDER WRITER — Light stenographic work; good chance for right girl. Central Counter Co., 4515 Shaw.

PACKER — Earn $155 start; pleasant conditions; state age, education, height, weight, previous experience. Box G-231, Post-Dispatch.

PACKER—18-30; white; food plant; 5-day week. Gale-Staufer Co., 825 Cole.

PANTRY GIRL—White; experienced. Apply room 223, CHASE Hotel.

PATTERN MAKER—Thoroughly experienced on Junior Miss dresses. A. Schwartz Dress Co., 905 Washington.

PBX SWITCHBOARD OPERATOR— And cashier, interesting work; excellent opportunity for advancement; top salary. Standard Auto Parts, 3200 Locust.

P.B.X. AND COMPTOMETER Operator; experienced; agreeable working conditions; small board; permanent; no age limit. PR. 2421.

PBX OPERATOR-TYPIST — North St. Louis; permanent; 5-day week. C-194, Post-Dispatch.

PBX-STENOGRAPHER — 5-day; $130. EXECUTIVE SERVICE, 721 Olive.

PBX-TYPIST — Midtown; $150. AFFILIATED, 1825 Arcade.

HELP WANTED—WOMEN

PBX OPERATOR - TYPIST — 5-day; downtown; $125. REFERENCE ASSN., 705 Olive, Room 310.

PBX OPERATOR — Typing; downtown; (no fee). MAPCO, 705 Olive.

PBX-TYPIST—5 days; $140. "BEST," 1002 Arcade.

PERSONNEL CLERK — $125 - $150. AFFILIATED, 1825 Arcade.

PRACTICAL NURSE — Institution; 8 hours; $90. Apply 4373 West Pine.

RECEPTIONIST-SALESWOMAN — By leading photographer; ability and experience desirable, with social background preferred. Box C-11, P.-D.

RECEPTIONIST — 20-30; portrait studio; experience helpful but not necessary. Room 100, 211 N. Seventh.

RECEPTIONIST—Light dictation, lovely downtown office, 5-day, $130. BULLETIN-ABSTRACT, 611 Olive.

RECEPTIONIST—Light typing; doctor's office; $125 up. "ACTIVE," 315 N. 7th.

RECEPTIONIST—Midtown; light typing; $130 up. "ACTIVE," 315 N. 7th.

RECEPTIONIST-PBX OPERATOR — 5 days; $120. "AUDIT," 315 N. 7th.

RECEPTIONIST — Light Stenography; $140. AFFILIATED, 1825 Arcade.

RECEPTIONIST for foot comfort shop; age about 30. Box K-6, Post-Dispatch.

RECORD CLERK—General office work; 5-day week; $125 month. 4118 Chouteau.

SALAD AND COUNTER WOMAN—6 a.m.-2:30 p.m.; downtown Y.M.C.A. 1528 Locust.

SALESGIRLS — For Comfort's Corner; both temporary and permanent openings; gifts, social stationery, leather goods, holiday cards. Apply Mr. Low, Comfort's, 200 S. Seventh.

SALESGIRL—Experienced; good salary; 40 hours, 5 days; pleasant working conditions. Singer Sewing Machine, 823 Locust. See Mr. Ozark, 1st floor.

SALES GIRLS — Needed for Comfort Corner; gifts, social stationery and holiday cards. See Mr. Low, Comfort's, 200 S. Seventh.

SALESGIRLS—Candy; ideal working conditions; good hours; guaranteed salary and commission. Mavrakos Candy Co., 4711 Delmar.

SALESGIRLS—Permanent; 5-day week; buttons, notions and trimmings. Weleks, 315 N. 10th.

SALES GIRL—In bakery; 40 hour week. 3011 Arsenal.

SALESLADY—With style sense and excellent taste qualify to advise and sell fashions by the yard, help to coordinate complimentary accessories, select style and patterns; references appreciated. Apply WINSTONS, 4954 Maryland.

SALESLADY for fashion shop; excellent salary; good commission. See Mr. Worth, Union-May-Stern, 12th and Olive.

SALESLADY—We have an opening for sales clerk in our cigar department. See Mr. Dameron, Hotel Statler, Cigar Dept.

SALESLADY-MANAGER — Ready to wear; permanent. The Specialty Shop, 5630 Delmar.

SALESLADY — 5-day week. Jacob Mange & Son, 505 N. 7th.

SALESWOMAN—If you are capable of earning $35 weekly, we have permanent position to offer you. WILBUR-ROGERS, 422 N. 7th.

SALESWOMEN—For our new Maplewood super drug store; we have openings in our drug, cosmetics, hosiery, candy, electrical, rubber goods, drug sundries, kodak, jewelry, records and food departments; good starting pay, opportunity for rapid advancement; yearly paid vacation; group insurance available. Apply Katz Drug Co., 7401 Manchester or 700 Locust st.

SALESWOMEN—Gift wrappings, greeting cards, ribbons and other Christmas novelties; immediate openings because of early Xmas shopping; full or part time; temporary or permanent work; 5 days, 40-hour week. Apply SCRUGGS-VANDERVOORT-BARNEY, 854 Century Bldg.

SALESWOMEN—For many departments; seasonal or year round opportunities; experience not necessary; 5-day, 40-hour week; no night openings. Apply Employment Office, 11th floor, FAMOUS-BARR CO.

SAMPLE MAKER—Junior dresses; must be experienced in making designers samples. KAY FERER Inc., 1233 Washington, 5th floor.

SECRETARY—To branch manager, new office in conveniently located building; 5½ days; insurance, vacation with pay, excellent opportunity for advancement. In reply state age, education, previous experience and previous earnings. Box K-384, Post-Dispatch.

SECRETARY—22-35; must have ability to handle district office; also ability to sell high quality merchandise to wholesale trade; a real opportunity for a career; salary $200; see Miss Richardson, EXECUTIVE SERVICE, 721 Olive.

SECRETARY-STENOGRAPHER — For social service group; experienced in human relations; college education preferred. Write stating age, education, experience, salary expected; references. Box K-254, Post-Dispatch.

SECRETARY - OFFICE MANAGER — Out-in-state; $250-$300; kindly file applications by Friday for interview with employer Saturday or Sunday. KAY WILLIAMS Personnel, 3607 Olive.

SECRETARY-STENOGRAPHER — Air-conditioned office; pleasant hours; interesting work; knowledge of figures. See Miss Rugaard, ANSELL BROS. THEATRES, 3618 Olive st.

SECRETARY-STENOGRAPHER — Dependable; for permanent position; excellent working conditions; 5-day week. Box K-128, Post-Dispatch.

SECRETARY to sales manager excellent opportunity for efficient experienced person; 5-day week; salary open. Call Sid. 0444 for interview.

SECRETARY—Light dictation; assist books; downtown; hrs. 9-5, 5-day; $150. BULLETIN ABSTRACT, 611 Olive.

SECRETARY to Merchandising Manager; 5-day; $150-$165. KAY WILLIAMS Personnel, 3607 Olive.

SECRETARY TO SALES MANAGER — 5-day; $150. KAY WILLIAMS Personnel, 3607 Olive.

SECRETARY-STENOGRAPHER — 5-day week, good salary. Kraft Cheese Co., 4321 Chouteau, JE. 1313, Mr. Nyberg.

SECRETARY — Experienced; top pay; steady advancement. Carson's, 1016 Olive.

SECRETARY—20-35, experienced, good salary, pleasant working conditions. Monogram Slipper Co., 1512 Clark.

SECRETARY—Must be attractive and have good personality; 5 days; (no fee) $160-180. MAPCO, 705 Olive.

SECRETARY—For one man; lovely downtown office; 5-day; $175. BULLETIN-ABSTRACT, 611 Olive.

SECRETARY — Doctors office; $175. REFERENCE ASSN., 705 Olive, Room 310.

SECRETARY—$150 (no fee); 5-day; unexcelled firm. CH. 1771. BONDED.

SECRETARY—To vice-president; downtown; $160. "BEST," 1002 Arcade.

SECRETARY—Downtown; 5-day; $160. EFFICIENCY, 915 Olive.

SECRETARY—25-38; $162.50; 5-day. KAY WILLIAMS Personnel, 3607 Olive.

SEWING MACHINE OPERATORS—Experienced on burlap bags desirable; will train several beginners; good wages; steady work year around. Visinet Mill, 2400 S. 2nd.

SEWING MACHINE OPERATORS—Experienced and inexperienced. The Alligator Co., 4171 Bingham.

SEWING MACHINE OPERATORS—No experience necessary. Beau Brummell Ties, 1209 Washington, 2nd floor.

SHIPPING CLERK—Also bundle wrapper; no experience required; references. Mermod-Jaccard-King.

SHOE CLOSER — Experienced. Apply Arnall, Inc., 133 S. Eleventh.

SHOE MODEL — 4-B; some clerical work; 5-day week; nice office; good salary. Box K-204, Post-Dispatch.

SHOE WORKERS — Women and girls; learn a good paying trade in a short time on sewing machine and table work; jobs in other departments also open; 5-day week; good working conditions; vacations with pay; insurance and hospitalization plan; factory centrally located; good transportation facilities. Apply Brauer Bros. Shoe Co., 22 S. Sarah.

SHOE STITCHERS—If you are not working full week, you may work part time; good wages guaranteed. JOY SHOEMAKERS, 2128 Washington.

SHOE TOP STITCHERS—Experienced; can earn wonderful wage; good working conditions. JOY SHOEMAKERS, 2128 Washington.

SHOE FACTORY SOLE ATTACHING OPERATOR—On machine; permanent; high wage. JOY SHOEMAKERS, 2128 Washington.

SHOE MODEL — Size 4B; dictations; good salary; 5-day week. Dunbar Pattern Co., 1602 Locust.

SILK FINISHER—Experienced; combination hand, iron and machine; good wages; 40 hour week. Justin T. Flint Laundry, 4234 Finny.

SILK PRESSER— KI. 2526.

SHOE WORKERS—Experienced eyleter; steady work; excellent pay. Maisak-Handler Shoe Co., 2206 Pine.

SKIRT OPERATOR — Experienced on Wilcox and Gibbs. Deutsch Garment Co., 920 Washington.

SPOTTER—Silk; experienced. Nu-Way Cleaners, 210 S. Hanley rd.

STATIONERY SALESWOMEN—Immediate openings because of early Xmas shopping; full or part time; temporary or permanent work; 5 days, 40-hour week. Apply SCRUGGS - VANDERVOORT-BARNEY, 854 Century Bldg.

STATIONERY SALESWOMAN—Must be experienced; excellent position with immediate promotion upon evidence of ability. Box K-250, Post-Dispatch.

STATISTICAL TYPIST—5½-day; $35 week; downtown. KAY WILLIAMS Personnel, 3607 Olive.

STENOGRAPHER-CLERK — Light dictation, writing purchase orders and some billing; salary open; excellent opportunity in progressive organization; permanent position. Apply by letter. ROZIER RYAN CO., 3340 Morganford.

STENOGRAPHER - TYPIST — Permanent; 5 days weekly; good opportunity for reliable person. T. S. Shoe Co., 1204 Washington.

HELP WANTED—WOMEN

STENOGRAPHER CLERK — Experienced or good beginner; 5 days, 40-hour week; good salary; permanent; pleasant surroundings; chance for advancement. Forest City Mfg. Co., 1641 Washington.

STENOGRAPHER—Receptionist; familiarity medical terms desirable; interesting work in University hospital; West End location; 8:30-5; 5½ days; state qualifications. Call Mrs. Greer, FO. 6400, Station 439, for appointment.

STENOGRAPHER—High school graduate, in life insurance office, for individual under writer; 5-day week, salary plus bonus to one who qualifies; no objection to beginner. Call 12-1 p.m., CH. 6585, Mr. Smith.

STENOGRAPHER—Light dictation and very iteresting work for young lady under 32; starting $117 with positive advancement. South St. Louis; please reply in writing, giving telephone number. Box K-144, Post-Dispatch.

STENOGRAPHER - BOOKKEEPER — Young, some experience, assistant to auditor; pleasant, downtown office, good working conditions. Phone or preferably call in person. Mississippi Valley Equipment Co., 511 Locust. CH. 4474.

STENOGRAPHER—20-35; some dictaphone, light dictation; high school graduate; interesting work; advancement; good pay; phone Mr. Ross. GA. 2865.

STENOGRAPHER—Single; heavy dictation; some ediphone; 40 hour, 5-day week; $175; give full details as to education and past experience. Box K-169, Post-Dispatch.

STENOGRAPHER—Young lady; for medium dictation and typing; pleasant surroundings; good pay; 40 hours; 5 days; permanent. Hollander & Co., 3900 West Pine.

STENOGRAPHER—Light dictation; general office work; modern air conditioned office; 5-day week; beginner considered. 4016 N. Union. GO. 4000

STENOGRAPHER—Experienced; single; 20-25; good salary; pleasant working conditions. City Art Museum, Forest Park.

STENOGRAPHER—For general office work; light dictation; permanent position; salary open; can use beginner. 2211 Pine.

STENOGRAPHER — Excellent opportunity; advancement; 5 days; pleasant working conditions. Anheuser Busch Inc., 721 Pestalozzi.

STENOGRAPHER — Permanent, light dictation; 5-day week; pleasant surroundings; good opportunity, Century Electric, 1806 Pine.

STENOGRAPHER—Small office; central downtown location; pleasant working conditions; permanent. Box C-199, Post-Dispatch.

STENOGRAPHER-CLERK— Experienced, 5-day week; excellent opportunity; age 25-35. Laclede-Christy, Ambassador Bldg.

STENOGRAPHER-CLERK — 17-25; high school graduate; dictation light; interesting, varied work. 1112 Ambassador Bldg.

STENOGRAPHER — Wearing size 4B shoe for shoe buying office; 5-day week; pleasant surroundings; good pay. Box K-236, Post-Dispatch.

STENOGRAPHER-TYPIST — For advertising agency; must be able to take dictation and be neat typist; 5-day week. CE. 8380, Station 15.

STENOGRAPHER - BOOKKEEPER — Age 23 to 32; only girl in office; general small office experience; variety of duties; permanent. PR. 0055.

STENOGRAPHER—Full-time preferred; will consider part-time; central location; good pay. General Installation Co., GA. 3233.

STENOGRAPHER—For engineering office; location Euclid and Delmar; 5 days, 40 hours; starting salary $140. RO. 0648.

STENOGRAPHER — Beginner; 5-day; $135. EXECUTIVE SERVICE, 721 Olive.

STENOGRAPHER — Experienced; apply immediately. Hal-Mar Dress Co., 1307 Washington.

STENOGRAPHER — Experienced, accurate; permanent; 5-day week; modern office. Design, Inc., 906 Sidney.

STENOGRAPHER—40-hour week; air-conditioned office. Warner Bros. Pictures, JE. 8656.

STENOGRAPHER — Experienced; 5-day week; downtown office; good opportunity. CH. 9190.

STENOGRAPHER—5-day week; permanent advancement; experienced or beginner. Welek's, 315 N. 10th.

STENOGRAPHER — Experienced; some clerical; no age limit. Box C-209, Post-Dispatch.

STENOGRAPHER — Experienced; light dictation. Apply Fairgrounds Hotel, 3644 Natural Bridge.

STENOGRAPHER—Young lady beginner or experienced; 40-hour week; salary open. CH. 2790.

STENOGRAPHER—5 days, 40 hours; old company; pleasant working conditions. Box K-90, Post-Dispatch.

STENOGRAPHER — 5-day week; phone for appointment. R. A. Urian, St. Louis Union Trust Co., CE. 9300.

STENOGRAPHER—Light dictation and typing orders. Call Mr. Boyce, NE. 1220.

STENOGRAPHER—Exclusive linen shop; $30. Greenwald's, 503 N. Taylor, RO. 4900.

STENOGRAPHER — Experienced; 5-day week; permanent; top salary; with future. Mr. Vines, CE. 2160.

STENOGRAPHER—Motion picture company; 5-day week; pleasant surroundings. 3334 Olive.

STENOGRAPHER—Some clerical work; 40-hour week; good salary. Box K-382, Post-Dispatch.

STENOGRAPHER—Light; some payroll; 5 days; (no fee) $150. MAPCO, 705 Olive, GA. 6315.

STENOGRAPHER—General office; north; 5 days; rapid advancement; (no fee) $140. MAPCO, 705 Olive, GA. 6315.

STENOGRAPHER — Beautiful office; 5 days; national; expanding firm; (no fee) $135. MAPCO, 705 Olive.

STENOGRAPHER—Train for executive; single; Protestant; downtown; (no fee) $150. MAPCO, 705 Olive, GA. 6315.

STENOGRAPHER — Excellent firm; downtown; $150-$165. BUSINESS SERVICE, 46 years, 721 Olive.

STENOGRAPHER — 22-28; $175-$200. REFERENCE ASSN., 705 Olive, Room 310.

STENOGRAPHER — Experienced; 5-day week; large downtown office; good opportunity. CH. 9190.

STENOGRAPHER — Beautiful office; downtown; 5-day week; future; $156. BULLETIN-ABSTRACT, 611 Olive.

STENOGRAPHER — Real estate; small office; west end; permanent. 6163 Delmar.

STENOGRAPHER—$150 (no fee); 5-day; A1 future. CH. 1771. BONDED.

STENOGRAPHER CLERK—$125. Social Agency, 4749A McPherson.

STENOGRAPHER—Light dictation. See Miss Taschler, 904 S. 14th.

STENOGRAPHER — Medium dictation; light clerical duties. CH. 8726.

STENOGRAPHER—Legal experience preferred. Room 624, 705 Olive.

STENOGRAPHER—5-day week. Wohl Shoe Co., 1601 Washington.

STENOGRAPHER—20-30; experienced. Call CH, 3584 for appointment.

STENOGRAPHER—$150; 5 days; permanent; small office. 615 S. 6th.

STENO-CLERK—Experienced or beginner; real estate office. GA. 0776.

STENOGRAPHER and general office work. Herz Candy Co., 512 Locust.

STENOGRAPHER—Downtown; $176. "ACTIVE," 315 N. 7th.

STENOGRAPHER—Only girl; 5 days; $150. ADVANCE, 818 Olive.

STENOGRAPHER—5 days; north; $150. AAA EMP., 1612 Arcade.

STOCK RECORD CLERK—Must write legible hand; no experience necessary. Miss Taschler, Union-May-Stern, 904 S. 14th.

STORE CLERKS—2; white; age 21 to 31; 5-day week; $20; tired or lazy need not apply; advancement assured to right people. 405 N. 7th or 356 N. Skinker.

SWITCHBOARD AND TYPING—Pleasant office; good hours; permanent. The Daniel & Henry Co., Insurance, Pierce Bldg.

SWITCHBOARD OPERATOR, Receptionist, typist; experienced; rapid. FR. 4250.

SUPERVISOR—For lingerie and sportswear, to take complete charge of our main floor department; excellent opportunity for advancement in a fast growing organization; will train top salesgirl. Apply SPIEGEL FASHION SHOP, 415 N. 6th.

TEACHER—Arithmetic and history. Box A-215, Post-Dispatch.

TELEPHONE OPERATOR—P.B.X. and typist; 5-day week; national organization; permanent; nice surroundings; chance for advancement. Box A-180, Post-Dispatch.

TELEPHONE OPERATORS — You will earn $27 a week right at the start with the Bell Telephone Co. By the end of the first year you can make $35 a week. You don't need experience and you earn while you learn. Telephone work is fascinating and your surroundings are clean and pleasant. Find out more about these good jobs. Come into the Employment Office, Room 1404 Telephone Bldg., 1010 Pine.

TELEPHONE ADVERTISING SOLICITOR—Must be experienced; established weekly publication; steady position; salary and commission. BR. 1383.

TELEPHONE ORDER CLERK—Temporary to April. 4400 West. $111 month. Box C-364, Post-Dispatch.

TELEPHONE SOLICITOR—Experienced; $130. "BEST," 1002 Arcade.

TOY SALESWOMEN—To specialize in children's games; immediate opening because of early Xmas shopping; salary and commission; 5-day, 40-hour week. Apply SCRUGGS - VANDERVOORT - BARNEY, 854 Century Bldg.

TOY SALESWOMEN—To specialize in adults' games; immediate opening because of early Xmas shopping; salary and commission; 5-day, 40-hour week. Apply SCRUGGS - VANDERVOORT - BARNEY, 854 Century Bldg.

TYPIST — 20-35; permanent position with CPA firm; experienced in typing tabular and statistical reports; write or phone for appointment. Conner, Ash & Co., CH. 8480.

HELP WANTED—WOMEN

TOY SALESWOMEN—To specialize in pre-school toys; immediate opening because of early Xmas shopping; salary and commission; 5-day, 40-hour week. Apply SCRUGGS - VANDERVOORT - BARNEY, 854 Century Bldg.

TOY SALESWOMEN—To specialize in dolls; immediate opening because of early Xmas shopping; salary and commission; 5-day, 40-hour week. Apply SCRUGGS-VANDERVOORT - BARNEY 854 Century Bldg.

TYPISTS—Several opportunities are now available for good typists to work in a fine company; if you want convenience of location, regular hours, regular advancement, security and congenial association write us a brief outline of your previous education and experience together with your age and salary earned. Box A-76, Post-Dispatch.

TYPIST-CLERK—Assistant bookkeeping; good opportunity for girl desiring permanent employment in very congenial office; 5-day week; experience unnecessary. R. C. Can Co., 101 Chambers, CH. 9496.

TYPIST — Permanent (Mo. merit system); 5-day week; 3 weeks paid vacation; beginners $100, experienced $119 to start; Mo. residents. CH. 6480.

TYPIST—Light dictation, high school graduate; will consider a beginner; south side; start $113; promotion to reliable girl. CH. 6365, Miss Medwick.

TYPIST — Experienced; 5-day week; ideal working conditions; permanent position for alert young lady. Apply 826 Clark.

TYPIST—Accurate, on contract basis, approximately 3 hours, 5 days week; centrally located downtown office. Box K-411, Post-Dispatch.

TYPIST — General office work; 5-day week; good starting salary; opportunities for advancement. Call Miss Petry, CH. 1657.

TYPIST-CLERK—Opportunity to learn bookkeeping machine operation; 38-hr. week; salary open. Washington University, PA. 4700. Station 221.

TYPIST—Neatness and accuracy required, experience not necessary; large downtown office; excellent chance for advancement; 5-day week. MA. 5540.

TYPIST—Billing and general clerical; 5-day; permanent position with employe benefits. Delbridge Calculating Systems, Inc., 2510 Sutton, Maplewood.

TYPIST — Billing and general clerical duties, no dictation; permanent position in expanding firm. The Bensinger Company, 1007 Market.

TYPIST—Experienced on statistical reports; temporary; 5-day week. Apply Room 506, Union Electric Company, 12th and Locust.

TYPIST-CLERK — Temporary for 1 month; to handle invoice typing; 5½-day week. Shampaine Co., Park and Dolman, CE. 0830.

TYPIST — Public accounting; experience not required; good future; appointment only. C. K. Benson, 711 St. Charles.

TYPIST-CLERK — 20-45; north side; 5½ days; must be accurate. Box H-312, Post-Dispatch.

TYPIST—Insurance office; no experience necessary; 5 days; interesting work. MA. 4214.

TYPIST or beginner stenographer; 18-25; less than 40 hours; small office; permanent. MA. 2230.

TYPIST—Temporary; financial statements; 5-day week. 1501 Locust, 5th floor.

TYPIST—Billing on electromatic typewriter; experienced or trainee; small office; 5 days. CH. 0830.

TYPIST—High school education; experienced preferred; a chance for advancement. GA. 1246.

TYPIST-CLERK — Insurance; capable; beginner acceptable. 825 Ambassador Bldg., GA. 3508.

TYPIST-CASHIER—Must be good on figures; average $37.50 to $40 week. Kimbel Lines, 1100 S. 4th.

TYPIST—To learn dictaphone; 5-day week; some clerical work; pleasant. Box C-94, Post-Dispatch.

TYPIST—Also office work; small office; North St. Louis; 40-hour week. Goodwin Bros. Printing, 2613 N. Broadway.

TYPIST — Beginner; some shorthand; steady; 5-day week. Evr-Klean Mfg. Co., 2301 Madison.

TYPIST—Steady; pleasant office; 44-hour week. Caradine Hat Co., Fourth and Market.

TYPIST—No experience necessary. Apply Accounting Department, DeSoto Hotel.

TYPISTS—Address envelopes and circulars, full or part time. No homework. Apply Multi-Mail, 405 N. 19th.

TYPIST-CLERKS—2; 5-day; permanent. Standard Brands, Inc., 4141 Forest Park.

TYPIST-CLERK — Accounting department, experience, $150 to start. NE. 6000.

TYPIST—For correspondent and general office work; 40 hour week. Apply 1310 S. Thirteenth.

TYPIST—Experienced; 5-day week. Lincoln Engineering Co., 5730 Natural Bridge.

TYPIST-Production Control Clerk—Manchester car; (no fee) $155. MAPCO, 705 Olive, GA. 6315.

TYPIST - CLERK — 25-40; 5-day; $150. REFERENCE ASSN., 705 Olive, Room 310.

TYPIST—General clerk; some experience. Apply Room 700, 710 N. 12 blvd., city.

TYPIST AND CLERICAL; experienced; good salary; good working conditions; permanent. Boyd's, Olive at Sixth.

TYPIST-CLERK — Permanent; southside. Mr. Murdock, LA. 7600.

TYPIST—$130; downtown; friendly office. CH. 1771. BONDED.

TYPIST-CLERKS—Beginners or experienced; permanent. MA. 0869.

TYPISTS — Some experience. Apply American Metal, 3864 Laclede.

TYPIST—For motor transportation company, NE. 2250, Miss Mary.

TYPIST—For order department. Call Mr. Boyce, NE. 1220.

TYPIST—Apply Personnel Office, 2nd floor, 901 Washington.

TYPIST—Prescription labels. Knight Drug Co., 4500 Olive st.

TYPIST-CLERK—5 days; future; beginner considered. 615 S. Sixth.

TYPIST-CLERK—5-day; $150. BULLETIN ABSTRACT, 611 Olive.

TYPIST-BILLER—Steady job with a future. Box K-89, Post-Dispatch.

TYPIST CLERK—Good salary. Specialty Furniture, 820 Franklin.

TYPIST—Statistical; downtown; $151. "ACTIVE," 315 N. 7th.

TYPIST—Intelligent; 5 days; raises; (no fee) $125. MAPCO, 705 Olive.

TYPIST - CASHIER — Future; $175. ADVANCE, 818 Olive.

TYPIST-CLERK — Downtown; 5 days; $150. "BEST," 1002 Arcade.

TYPIST-CLERK — Downtown; 5 days; $130. AAA EMP., 1612 Arcade.

TYPISTS—Temporary. Call Mr. Robb, Sid. 2627.

TYPIST-CLERK—5-day; $150. EFFICIENCY, 915 Olive.

TYPIST — Beginner; southwest; $125. MILLS, 818 Olive.

TYPIST—5-day; to $150. BUSINESS SERVICE, 46 years, 721 Olive.

WAITRESSES—Four our new Maplewood super drug store, and our other St. Louis stores; good starting salary; opportunity for advancement; yearly paid vacation; group insurance available. Apply Katz Drug Co., 7401 Manchester or 700 Locust.

WAITRESS—Experienced; days; age 25-35; good pay; meals, uniforms furnished. 5857 Delmar.

WAITRESS—Experienced; mornings or evenings. Blue Diamond Restaurant, 103 W. Manchester (bus).

WAITRESS — Experience unnecessary; hours 9 a.m. to 5 p.m. Apply 106 S. 8th. No phone calls.

WAITRESS — Experienced; $30; meals and uniforms furnished; night work. 6225 West Florissant.

WAITRESS—Uniforms and meals furnished. Apply 7 a.m. to 3 p.m. Union News Co., 6111 Easton.

WAITRESS—Counter and grill; no Sunday work. Apply new, Canary Grill, 318 S. Sixth.

WAITRESS Wtd.—Day work. Apply in person. 1202 Russell.

WAITRESSES — Experienced; days or nights. 3619 Gravois, Alba Restaurant.

WAITRESS — Short hours; breakfast only. Senst, 3141 S. Grand.

WAITRESS — Good pay, excellent tips. Oakland Inn Restaurant, 7215 Oakland.

WAITRESS—Good hours; good salary. Taystee Coffee Shop, 200 N. 12th.

WAITRESS—White, for tavern, 3819 Meramec.

WAITRESS — For tavern. 5800 Cote Brilliante, EV. 9677.

WAITRESS—Experienced for night work. Apply at once. 4404 Natural Bridge.

WAITRESS — Must be experienced. 4122W Natural Bridge.

WAITRESS—Experienced. Maryland Cafe, 20 S. Euclid.

WAITRESS—4963 Delmar, 429 N. Vandeventer, 8241 N. Broadway.

WAITRESS—Experienced; long and short hours; no Sunday. CE. 5221.

WAITRESS—Experienced; night work. Sarah & Olive Restaurant.

WAITRESS—22-28; experienced; nights. Southern Bar, 1882 S. 12th.

WAITRESS — No Sundays. DUCHESS GRILL, 1005 Pine.

WAITRESSES — No Sundays. The Whip, 819 Washington.

WOMAN — White; over 40; unincumbered; general housework, plain cooking; for modern country home; 2 adults; no laundry, no outside work; salary $100. Write Mrs. Tongs, 2912 Park av., giving telephone number and address.

WOMAN — White, with experience in baking pies and cakes (others to help); 6 days with meals, 7 a.m. to 2 p.m.; only dependable with experience need apply; good salary, nice surroundings. Box K-93, Post-Dispatch.

WOMAN—Housework and cook evening meal; must be good; 2 adults. 4525 Lindell, FO. 6773.

HELP WANTED—WOMEN

WOMAN — Dependable, for housework; permanent position; stay on place; good wages for suitable person; references. Phone WY. 0633 morning or evening and Sunday afternoon.

WOMAN—White; cleaning work; 3½ hours morning, 6-day week. Apply 2732 S. Fourth.

WOMAN—White; care for child and assist upstairs work; stay; $75. HI. 1808 or WY. 0609.

WOMAN — Colored; middle-aged; light housework, no laundry; small family; references; live here. 4475 Lindell.

WOMAN—To assort and count linen; light work and no laundry; permanent. Acme, 3230 Washington.

WOMAN—Cook and general housework; experienced; references; own room and bath; $100 per month. WYdown 1453.

WOMAN—White; for cleaning part or full week. 3108 N. Grand.

WOMAN — Assist with housework and children; stay. KI. 3795W.

WOMAN OR GIRL—To stay, light housework and care of child. FR. 4362.

WOMAN—For work in diet kitchen in institution. Apply 5000 S. Broadway.

WOMAN-GIRL — Stay; general housework; 5½ days. CA. 2655.

WOMAN—White; active order filler. Caradine Hat Co., 4th and Market.

WOMAN—White; stay; $100 month; cooking; general housework. CA. 1939.

WOMEN—White; for pressing and spotting garments, wrapping and inspection; steady work, vacation with pay; guaranteed hourly pay, even while learning; advancement and bonus pay for producers. Langstras, 2101 S. Vandeventer.

WOMEN—18 to 36; light factory work; 65c hour while training. Apply 2030 Washington, 8 to 4:30, or 8100 W. Florissant, 1:30 to 4:30.

WOMEN — High school education; pleasant outdoor work; public contact; nutritional campaign; no selling permanent; $6 day. G-205, P.-D.

WOMEN—For steam table work; hours 7 a.m. to 4 p.m.; meals and uniforms furnished; no Sundays. F.-E. Food Shops, 1018 Market.

WOMEN—Colored; see us for any kind of job. RELIABLE, Room 212, 3908 Olive.

WOMEN-GIRLS — 18-40; white; light factory work; $26.80 per 40-hour week to start. 3935 Laclede.

WOMEN—Apprentice spotters and pressers. Chapman Bros., 3100 Arsenal.

WOMEN-GIRLS—Factory work. Brown Shoe Co., 1701 Lucas.

WOMEN, GIRLS—Light factory work. The Alligator Co., 4171 Bingham.

WOMEN—To do smocking. Fashion Embroidery Co., 1307 Washington.

WOOD HEEL help wanted; experienced; fancy covers, inkers and cementers; steady work. See Albert Schwartz, Midwest Heel Co., 2206 Pine. GA. 6022.

YOUNG LADY — 17-25; insurance brokers office; typing, filing, assist bookkeeping; consider beginner. CH. 9190, Dept. B.

YOUNG LADY—Attractive; good dancer; assist as dancing teacher; part time; good pay; pleasant work. Box K-347, Post-Dispatch.

YOUNG LADY — General office clerk, good opportunity, 5-day week. Apply 505 Chamber of Commerce Bldg., 511 Locust.

YOUNG WOMEN—To train for various jobs in shoe factory. Apply Johansen Bros. Shoe Co., 3642 Laclede, personnel office.

A TELEPHONE OPERATOR with the Bell Telephone Company has a good job. She earns $27 a week right at the start. She doesn't need experience to qualify and she earns while she learns. By the end of the first year she can earn $35 a week. She has an important job in pleasant, congenial surroundings. Come into the Employment Office, Room 1404, 1010 Pine, and talk it over.

FAMOUS-BARR CO. has openings for sales women in many departments; seasonal or continuous work; pleasant surroundings; liberal discounts on personal purchases. 5-day, 40-hour week; no night openings. Apply Employment Office, FAMOUS-BARR CO.

HEADSTRONG, determined woman, absolutely dependable, for work requiring diplomacy and perseverence, drawing account to one qualified; free to travel. See Mrs. Weston, Hotel Statler, 2-6 p.m. through week. Do not telephone.

CHRISTMAS SALESWOMEN NEEDED —Experience not necessary; choice of many departments; 5-day, 40-hour week; no night openings. Apply Employment Office, 11th floor, FAMOUS-BARR CO.

OPENING for high school graduates, 18-25; general office work; pleasant centrally located downtown office; no experience necessary; excellent opportunity. Dun & Bradstreet, Inc., 710 N. 12.

OPPORTUNITIES for saleswomen; experience not necessary; permanent or Christmas season; 5-day, 40-hour week; no night openings. Apply Employment Office, 11th floor. FAMOUS-BARR CO.

RESS & CULBERTSON—Wants temporary assistant in stationery department; filling orders and stock room work; experience and references. 826 Olive.

SALESWOMEN WANTED

SALESGIRL — Experienced in meeting public; salary, commission; transportation necessary. Thompson Biscuit Co., 2728 S. 2nd st.

SALESGIRL—Experience not necessary; day work. Fienup's Drug Store, 1401 S. Broadway.

SALESLADY—For retail selling. What you have sold in the past does not matter so much, as can you sell? Good opportunity to saleslady who can produce. Give complete details as to your ability and past selling experience, also salary desired. Box K-378, Post-Dis.

SALESLADIES—Ready to wear or sportswear and lingerie experience desirable, not essential; good salary, plus excellent bonus; full or part time. Apply at once, Spiegel Fashion Shop, 415 N. 6th.

SALESLADIES—10; to work in 4 new ladies' ready-to-wear shops in St. Louis; four managers will be selected from this group if capable. Apply 5956 Easton, 11 to 4.

SALESLADY—Women's wear department; good working conditions; top pay. Carson's, 1016 Olive.

SALESLADY — Experienced; steady position; top salary to the right party. Box A-393, Post-Dispatch.

SALESLADIES—Experienced on dresses; full or part-time; good salary and commission. 3145 S. Grand.

SALESLADY — Clothing store. 707 Washington.

SALESPEOPLE—Glove department; experience desirable but will also train beginners; salary and commission arrangement; 5-day week; apply personnel department, 5th floor. Kline's, 6th and Washington.

AVON needs county representatives; start now for holiday selling. CAbany 6811.

AT LAST—Something new and sensational in Christmas cards; amazing Oilette cards oil painting effect; designs never before offered; get orders fast; 26 other gorgeous boxes; personal imprint cards. 50 for $1 and 25 for $1; every day cards, stationery; new features, clever ideas; up to 100% profit. The Puro Co., 2801 Locust, Dept. P.-D. 9, St. Louis.

ATTRACTIVE POSITIONS — For infants and layette salespeople in St. Louis's newest and most modern department; apply personnel department, 5th floor. Kline's, 6th and Washington.

BIG DEMAND—Avon Xmas gift sets. CE. 4891.

MRS. BENNETT earned $10 in one day selling a dollar article for established local concern. Apply 1005 Olive.

PARTNERS WANTED

BEAUTY OPERATOR wanted as partner in well established very busy West End shop. Good investment. Over $300 weekly. Box C-233, Post-Dispatch.

PARTNER Wtd. — With $4000; for hardware store. WI. 2820.

EMPLOYMENT AGENCIES

AAA EMP., 1612 Arcade—Secretary-bookkeeper; male or female; northwest; $200.

A. A. A. EMPLOYMENT—1612 Arcade. See our ads, Help Wanted columns.

A BETTER POSITION—Men, women. Low fee. "BEST," 1002 Arcade.

"ACTIVE" for superior positions; men and women; low fee. 315 N. 7th.

AFFILIATED for better office, sales and technical positions at low fees. 1825 Arcade.

AN EFFECTIVE, dignified method of securing the position you desire at no cost to you. MAPCO, 705 Olive.

"AUDIT" EMPLOYMENT COMPANY has the jobs. Miss Frey, Mr. Spathe. 4th floor, 315 N. 7th.

BULLETIN ABSTRACT, 32 years Railway Exchange Bldg.—We have the better jobs. 611 Olive. CH. 6050.

BUSINESS SERVICE, 46 years, 721 Olive—Office; sales; technical.

EXECUTIVE SERVICE, INC.—A complete employment service for high-grade men and women. 721 Olive. CE.2394

EXECUTIVE SERVICE—721 Olive. Salaried positions; $2500 to $25,000.

ART DIRECTOR—Out-in-state; to $400. Employer interviewing here Saturday and Sunday. Kindly file application by Friday. KAY WILLIAMS Personnel, 3607 Olive.

BEGINNER FILE CLERK — 5-day; $110. MILLS, 818 Olive.

CASHIER-CLERK — Experienced; downtown; $130. MILLS, 818 Olive.

CLERK — Like figures; high school; 5 days. AFFILIATED, 1825 Arcade.

COPY CHIEF & ACCOUNTANT EXECUTIVE — Out-in-state; $400 - $500. Kindly file application before Friday for interview with employer Saturday and Sunday. KAY WILLIAMS Personnel, 3607 Olive.

FASHION EDITOR—Accountant executive; $400; out-in-state. Please file application by Friday for interview with employer Saturday and Sunday. KAY WILLIAMS Personnel, 3607 Olive.

MALE SECRETARY — Office Manager; new office; Houston, Texas; employer pays transportation; $184. KAY WILLIAMS Personnel, 3607 Olive.

SALESMAN—28-35; mechanical background; $250. MILLS, 818 Olive.

SECRETARY - OFFICE MANAGER — Female; out-in-state; $250 - $300; kindly file applications by Friday for interview with employer, Saturday or Sunday. KAY WILLIAMS Personnel, 3607 Olive.

SECRETARY — Experienced, capable of assuming reponsibility; great future, top firm. AFFILIATED, 1825 Arcade.

BUSINESS OPPORTUNITIES

A.A.A. CASH SALE for your business; we do the financing; we draw up all necessary papers; our firm is the oldest in Missouri; our men are all well trained to handle your sale; we handle any kind of business, large or small; free consultation; don't hesitate to call us any time; we get the job done quick; watch our week-day ads; closed all day Sunday. We do have a large selection of businesses to offer you. CONTINENTAL INV., 4301 Lindell. NE. 5181.

A BUYER OR SELLER call FO. 6688 for best, quick confidential sales; we have large variety of business; our representatives will be glad to take you to see these places; also will give sellers free appraisals; no obligation; free consultation; financing arranged; we get results for both parties. Call the only BUSINESS SALES AGENCY, 566 De Baliviere. Open evenings. FO. 6688.

A NEW-GROWTH BUSINESS — Install one of our venetian blind laundry machines on an exclusive franchise basis; investment of $6500 should handle and yearly profit should run between $5000 and $15,000, according to your ability. VENETIAN BLIND LAUNDRY EQUIPMENT CO., INC., 442 North Seneca, Wichita 12, Kan.

A CALL FROM you will be worth your while to get complete information on any of our business listings; we have cash buyers waiting for apartments, flats, residences, hotels, rooming houses, taverns, confectioneries, etc.; will buy immediately for cash; no waiting. Call us for prompt, conscientious and efficient service; will finance. GRACE BUSINESS SALES, 2253 S. Grand, Realtors. SI. 3230-31-32-33-34.

APPLIANCE BUSINESS — With stock; truck; 6-room bungalow; immediate possession. ST. 6965.

A SOUND business prospect for one interested in manufacturing business; $18,000 for half interest; possible $30,000 annual gross profit. Box K-208, Post-Dispatch.

ASSOCIATE DEALERS—Auto accessories chain; will establish you in business if you have a location; minimum required $2000. Box C-52, Post-Dis.

AUTO PAINT AND BODY SHOP—Complete equipment; good business; cheap; other interests. LA. 2791 after 5 p.m. FO. 0953.

AUTO REPAIR, Body and Paint Shop; 74 miles from St. Louis, Highway 66; 5-room modern bungalow; busy shop; all for $13,000; worth more; terms, $8000 cash. DOUMONT-SCHUESSLER, 4067 S. Grand, PL. 3330.

AUTO REPAIR SHOP — Completely equipped; doing excellent business; forced to sell because of health; reasonable for quick sale. FO. 1482.

AUTO REPAIR SHOP—Good location and lease; good stock of parts; good equipment; $2000; can be financed. Box K-161, Post-Dispatch.

AUTO SUPPLY—Excellent location; net profits $90 week; owner will take $1700 for quick sale; be sure to investigate this unusual opportunity. GRACE BUSINESS SALES, 2253 S. Grand, SIdney 3230.

AUTO TIRES—Large profits for truck jobber; unlimited supply tires, tubes. St. Louis Tire, 4th and Chouteau.

BAR & GRILL—Excellent downtown location, between Market & Franklin on Broadway; large liquor stock; $1500 a week business; owner must sell. Box C-95, Post-Dispatch.

BEAUTY SHOP — Excellent south St. Louis location; established 8 years; beautifully equipped; $1595; good spot; will finance; GRACE also has many other desirable locations in city and county; see our photo listings. GRACE BUSINESS SALES AGENCY, 2253 S. Grand, SI. 3230.

BEAUTY SHOP — 39th st. location; $125 a week volume; busy season starting now; $1500; will finance. GRACE BUSINESS SALES AGENCY, 2253 S. Grand, SIdney 3230.

BEAUTY SHOP — Busy thoroughfare; shop established 20 years; good equipment; see our photo listings. GRACE BUSINESS SALES AGENCY, 2253 S. Grand, SIdney 3230.

BEAUTY SHOP — South Grand Apartment Building; doing good business; 2 working at present; low rent; $3000. CONTINENTAL INVESTMENT SYSTEM 4301 Lindell. NE. 5181.

BEAUTY SHOP—Good location; low overhead; illness; $3900. LA. 8561.

BEAUTY SHOP EQUIPMENT—Chrome; for 2 operator shop; $250. ST. 6965.

BEAUTY SHOP—$900; living quarters; good business. FO. 9183.

BEAUTY SHOP—For rent furnished; Kingshighway and Delmar. RO. 1290.

BEAUTY SHOP—Living quarters; northwest; good location. EV. 8386.

BICYCLE and electrical repair shop; small. $800. 5821 Easton. GO. 7432.

CAFETERIA—Established 40 years; doing excellent business; adjoining tavern, located near several factories. Grace has a number of other desirable locations. See our photo listings. GRACE BUSINESS SALES AGENCY, 2253 S. Grand, SIdney 3230.

CAFETERIA—Factory area; two meals daily; short hours; priced for quick sale. KELSO BROKERS, 3819 Olive. FR. 7075.

CAFE—Downtown; with 3.2 license; 350 cases weekly; doing wonderful business; must be sold quick. MOORE SALES. PA. 2707. DE. 5446.

CAMERA STORE—Well stocked; will sell for inventory. 20 West Big Bend. RE. 3215.

CANDY SHOP—This business has been established many years; good south St. Louis spot; large volume; will finance. GRACE BUSINESS SALES AGENCY, 2253 S. Grand, SIdney 3230.

CLEANERS—This is a fine business in a good location; small investment; can finance. GRACE BUSINESS SALES AGENCY, 2253 S. Grand, SI. 3230.

CLEANING BRANCHES—GRACE has 9 newly listed cleaning plants and branches; large and small investments. See our photo listings; we can finance these opportunities. GRACE BUSINESS SALES AGENCY, 2253 S. Grand, SIdney 3230.

CLEANING PICKUP BRANCH—Northwest; nice location; good business; $1400. DOUMONT-SCHUESSLER, 4067 S. Grand. PL. 3330.

CLEANING PLANT AND BUILDING—Good location; excellent established business; large income; may buy business only; will give lease. Call us for details. GRACE BUSINESS SALES AGENCY, 2253 S. Grand, SI. 3230.

CLEANING SHOP—Small investment; good income; price includes delivery truck; must sell account of illness. GRACE BUSINESS SALES AGENCY, 2253 S. Grand, SIdney 3230.

CLEANING BRANCH—Ideal place for couple or will trade for confectionery store with living quarters. Call FR. 9502.

CLEANING AND DYEING—Wholesale; $45,000 investment. ROBERTS SALES CO., CE. 9697.

CLEANING SHOP—Maplewood district; Hoffman pressing machine; 3 living rooms, furnace heat. FR. 7653.

CLEANING SHOP—South, press, truck, $2500. PL. 2174 or HU. 5360.

CLEANING BRANCH — Northwest location; reasonable. EV. 9207.

CLOTHING STORE—Second-hand; owner forced to sell on account of illness; price reasonable; location 2318 Newstead. DE. 4133 for appointment.

COAL YARD—South; 6 blocks, covered by thousands of feet; government wood for kindling; 10,000 wood boxes, 7 trucks, several contracts; you will be interested in absolute money maker; priced $15,000. Further information at DOUMONT-SCHUESSLER, 4067 S. Grand. PL. 3330.

COFFEE SHOP—Downtown; air conditioned; 100% location; partners disagree; $3750; good lease; will finance. ROBERTS SALES CO., CE. 9697.

CONFECTIONERIES—Grace has many new listings. Come in and see our photos. Several with living quarters; located in various parts of city. GRACE BUSINESS SALES AGENCY, 2253 S. Grand, SIdney 3230.

CONFECTIONERY — Good spot; large volume of business. Call us for appointment; see our photo listings. GRACE BUSINESS SALES AGENCY, 2253 S. Grand, SIdney 3230.

CONFECTIONERY — North; good location; excellent living quarters; under $2000; electrically equipped; no agents. EV. 9404.

CONFECTIONERY—E. St. Louis; 4 living rooms; 2 furnished; dandy spot; $1650; will finance. ROBERTS SALES CO., CE. 9697.

CONFECTIONERY—Mixed trade; rent $20; good lease; owner ill. will sell for balance due. CO. 6466. BACH RLTY CO.

CONFECTIONERIES — Colored and mixed trades; all reasonably priced. KELSO BROKERS, 3819 Olive. FR. 7075.

CONFECTIONERY—Good location; reasonable; two rooms in rear; cheap rent. 217 Sidney st., City.

CONFECTIONERY — South; 2 rooms; near theaters; price $3500. ROBERTS SALES CO., CE. 9697.

CONFECTIONERY—North central; ideal for couple; $750, terms. ROBERTS SALES CO., CE. 9697.

CONFECTIONERY—Colored; 3.2 beer; Easton av.; $1200, will finance. ROBERTS SALES CO., CE. 9697.

CONFECTIONERY — 1811 N. 20th; $2800; nothing fancy, but a money maker; private party.

CONFECTIONERY — Northwest; 2 rooms, $1750. ROBERTS SALES CO., CE. 9697.

CONFECTIONERY—Lunch; South; $50 daily; priced $1250; will finance. ROBERTS SALES CO., CE. 9697.

CONFECTIONERY — Southwest; opposite school; doing good business, GO. 4313, BACH REALTY CO.

CONFECTIONERY—With 2 large rooms; immediate possession. GA. 8446.

CONFECTIONERY — 5241 Hodiamont, near Lillian; 3 rooms, bath.

CONFECTIONERY — Well stocked with groceries and meats. RO. 8584.

DELICATESSENS—GRACE has several excellent buys; call us for complete details; or come in and see our photo listings. GRACE BUSINESS SALES AGENCY, 2253 S. Grand, SIdney 3230.

DETROIT CORP. opening new business will establish dealers in business of their own, furnishing all capital. Apply Mr. Sivert, Room 240, Roosevelt Hotel Bldg., 4903 Delmar; out of town applicants write.

DISTRIBUTOR Wtd.—To sell exclusive line household cleaner; covering 150 miles surrounding St. Louis; good repeated item. Box K-305, Post-Disp.

DRESS SHOP—Ladies and misses; in Clayton; modern fixtures; clean stock of nationally advertised merchandise selling at inventory; excellent opportunity; no agents; owner must sell because of other business. For appointment write Box C-362, Post-Dispatch.

DRESS SHOP — 100% location fine Illinois town of 5000; over $2000 merchandise; $3500. DOUMONT-SCHUESSLER, 4067 S. Grand. PL. 3330.

DRUG STORE — Only one in town of 3500 population; South; complete in all departments; $18,000 stock on hand; large package liquor dept.; bus terminal, cab stand, newspapers, etc.; this store has a lot of other features; price $25,000 for fixtures and stock. CONTINENTAL INVESTMENT SYSTEM 4301 Lindell. NE. 5181.

DRUG STORE—A real buy; immediate possession; suburban location. D.R.B. REALTORS, ST. 1314.

DRY GOODS & INFANTS WEAR — Good location, St. Louis Hills; low rent; clean stock; $4500. CONTINENTAL INVESTMENT SYSTEM 4301 Lindell. NE. 5181.

ESTABLISHED BUSINESS—Wholesale; large volume; close to St. Louis; 9500 square feet of glass; pot plants, shrubs; fine collection of cacti and succulants; many poinsettias, kalanchoes, azaleas, etc.; complete property and modernly equipped business. GRACE BUSINESS SALES AGENCY, 2253 S. Grand, SIdney 3230.

FILLING STATION AND GARAGE — South side; $5500. ROBERTS SALES CO., CE. 9697.

FILLING STATION—And garage; truck stop; ideal location; large gallonage. Box K-147, Post-Dispatch.

FILLING STATION—Nice location. 2622 Hamilton, EV. 8840.

FILLING STATION — All accessories; cheap. 5500 W. Florissant. EV. 9206.

FILLING STATION — Good location. Corner Taylor and St. Louis av.

FIXTURES AND STOCK—Dress shop; make offer. Win. 0807.

FROSTED FOOD EQUIPMENT — Distributor to represent America's foremost manufacturer of commercial frosted food cabinets, home and farm freezers, walk-in freezers, etc. in metropolitan St. Louis. Must be qualified to set up and direct an aggressive hard hitting retail sales organization, and have a competent service department. Warehousing and show room facilities necessary. Frosted food merchandising experience helpful, but not essential. All replies confidential. Write giving qualification. Box SLPD 1094, 113 W. 42nd st., N. Y. 18.

FURNITURE STORE—In county seat and only furniture store in town; good clean stock; in southeast Missouri, Box J-144, Post-Dispatch.

FURNITURE—New and used; 2 rooms and bath; $2250. ROBERTS SALES CO. CE. 9697.

GENERAL STORE—On gravel highway; with living quarters; Gro-Feed, gas, oil; reasonable. Write to M. J. TRAMMELL, Route 3, Fulton, Mo.

GIFT SHOP ON CHIPPEWA — Low rent; nice neighborhood. KELSO BROKERS, 3819 Olive. FR. 7075.

GROCERIES—Grace has 12 groceries and meat markets in various parts of city. Several with living quarters. Large and small investments. See our photo listings. GRACE BUSINESS SALES AGENCY, 2253 S. Grand, SIdney 3230.

GROCERY AND PACKAGE LIQUOR—Excellent midtown location; large income; established 30 years; have other business; GRACE has a number of good locations. GRACE BUSINESS SALES AGENCY, 2253 S. Grand, SIdney 3230.

GROCERY AND MARKET—Super; corner location; mixed clientele; stock included in unusual bargain; owner leaving city. Terms. JOHNSON-THATCHER, 2435 N. Grand bl. JS. 6411. Open Sunday.

GROCERY AND MEATS — 9939 Diamond dr.; doing land office business; forced to quit account sickness; new 2-year lease; real bargain, asking $5000. HACKER & GRAUPNER, CO. 8888.

GROCERY AND MARKET—South; Nation-Wide, self-service; receipts $900 weekly; $3250 plus stock. SALES SERVICE, NE. 8226.

GROCERY-MEAT self-service; Lemay; $1800 week; all electric; lease. ST. LOUIS BUSINESS SALES, NE. 3775.

GROCERY-MEAT MARKET — South; store and living quarters. FEYDT, 3521 S. Grand, SI. 5666.

GROCERY & CONFECTIONERY—North; living quarters; lease; $500 weekly. QUICK BUS. SALES, RO. 2420.

GROCERY-MEAT MARKET—Good location. Call EV. 9131, Monday.

GROCERY STORE—Liege, Mo.; fixtures, icebox, $1100. GO. 0120.

HAVE complete welding facilities to equip shop; both arc and oxy-acetylene; stationary arc, 140 amp., a.c.; 150 amp., d.c.; portable 300 amp., d.c. One-ton truck; want shop space or contract work; partnership considered; will leave city. LA. 3294.

HOTELS—Grace has a number of hotels for sale in the United States and Mexico. Several internationally famous hotels; also small resort hotels. Call us for complete details on large or small investments. GRACE BUSINESS SALES AGENCY, 2253 S. Grand, SId. 3230.

HOTEL—15 rooms, furnished and 2 lots. Byron E. Lomax, Williamsville, Mo., or call CO. 9366.

JEWELRY STORE MANAGER — For fast-growing Midwest chain; small town in Missouri within 100 miles of St. Louis; salary between $4000 and $6000. Write for details and submit picture to Box G-393, Post-Dispatch.

LADY AND HELPER—To operate cafeteria in tavern on Cherokee street; equipment furnished; good opportunity; reasonable rent; state age, nationality, experience and 3 references. Box A-394, Post-Dispatch.

LAUNDRY—5-room flat, furniture complete, nets $6000; all cash-carry; will show books; $11,000; leaving city. Box C-255, Post-Dispatch.

LAUNDRY — Complete, operating 4 trucks. Box A-33, Post-Dispatch.

LIQUOR STORE — South; $10,000 stock; excellent location. KELSO BROKERS, 3819 Olive. FR. 7075.

LIQUOR STORE — On Page; mixed trade. KELSO BROKERS, 3819 Olive, FR. 7075.

LOOKING for a business? Small investment, high returns with Pronto Pups, America's banquet on a stick. St. Louis and Missouri rights now available for this nationally-known food sensation. Pronto Pups Inc., 722 Chestnut. CH. 5471.

LUNCH ROOM—One of best established businesses in Granite City; across street from high school. 3030 Madison, Granite City. Phone TRicity 9455.

MANUFACTURING CORPORATION — Seeks additional capital; necessitated by large volume of business; present returns above normal. Box K-2, Post-Dispatch.

MEN, veterans, train for radio. See Central's Schools ad under schools.

MUSIC STORE — Electrical appliances, camera shop; also R.C.A., Bendix and Emerson franchises; 30 miles from St. Louis; long lease; plenty business; $35,000. CONTINENTAL INVESTMENT SYSTEM, 4301 Lindell NE. 5181.

PACKAGED LIQUOR STORE—Colored business section; clean stock; partners disagree. Box K-381, Post-Dispatch.

PACKAGE LIQUOR STORE—Real money maker; forced to sell account other business. HU. 6315.

PHOTOGRAPHER-STUDIO — Beautiful spot; established over 10 years; wonderful modern equipment; priced right; information confidential; see us. GRACE BUSINESS SALES AGENCY, 2253 S. Grand, SIdney 3230.

PHOTO STUDIOS—Will bring excellent net returns on investment. Good equipment; located South. Call Grace for details on our photo listings. GRACE BUSINESS SALES AGENCY, 2253 S. Grand, SIdney 3230.

PINBALL ROUTE—10 machines; good locations; $1500; owner. PA. 2707.

RADIO AND APPLIANCE STORE—Good location; fine going business; can finance this for you. See our photo listings. GRACE BUSINESS SALES AGENCY, 2253 S. Grand, SId. 3230.

RADIO SALES AND SERVICE—Stock and testing equipment; newly decorated; bargain at $1500; inventory price. 7617 Ivory or phone LO. 8490.

RADIO REPAIR SHOP—Salisbury st.; asking $700. BONDED, RO. 2554.

REFRIGERATION SERVICE SHOP—Located East St. Louis, will do about $60,000 this year; well equipped; full stock of parts; will inventory about $8000; works 6 to 10 men year 'round; will take $2000 above inventory or will consider trade of small farm within 50 miles of St. Louis for part payment. Box K-75, Post-Dispatch.

RESIDENT BUYING OFFICE—Ladies ready-to-wear; reasonable. Box K-235, Post-Dispatch.

RESTAURANT & CAFE — Highway 13 in Illinois; completely equipped; also 9 rooms and 9 baths above, furnished; good lease; in heart of 12,000 populated town; plenty of business; netting about $1500 monthly; also large stock of food; price $18,000. CONTINENTAL INV., 4301 Lindell, NE. 5181.

RESTAURANT—Completely equipped; excellent trade on charcoal broiled steak and barbecue; will lease or rent. 1882 S. 12th.

RESTAURANT—Doing wonderful business; 5 rooms, living quarters upstairs; price reasonable; selling account ill health. 4207 Race Course.

RESTAURANT — Central-West; transfer corner; present owner 27 years wants to retire; splendid long term lease; price $18,000. CONTINENTAL INV., 430 Lindel, NE. 5181.

RESTAURANT—Doing good business; elegant package liquor location; transfer corner. 2600 Cass av. Phone JE. 8372.

RESTAURANT - CONFECTIONERY — South 7th; up to $200 daily; priced $4500; will finance. ROBERTS SALES CO., CE. 9697.

RESTAURANT—And 3-2 beer; large quota; for sale or lease; fully equipped; reasonable rent. See Mr. Meyer, 114 N. Broadway.

RESTAURANT—Fully equipped, good location, priced for quick sale. The T Room, 312 Georgia st., Louisiana, Mo.

RESTAURANT—Alton; $100 to $125 daily; sacrifice $5000. ROBERTS SALES CO., CE. 9697.

RESTAURANT—South Broadway; rent $25, lease; $3500. ROBERTS SALES CO., CE. 9697.

RESTAURANT—Will grade "A"; call after 2:30 p.m.; high caliber trade; no Sunday. 815 N. 7th.

RESTAURANT—Grill and downtown bar; fully equipped. Barker's Bar, 114 N. Broadway.

RESTAURANT — N. Broadway; long established; owner retiring; lease; $2750. BONDED, RO. 2554.

RESTAURANT—Delmar blvd.; completely equipped; $7000. BONDED, RO. 2554.

RESTAURANT—Business district; south; very good bargain. 5024 Gravois.

RESTAURANT—West; $1250. ROBERTS SALES CO., CE. 9697.

RESTAURANT—Small. Call mornings. 1222 Madison, Madison, Ill.

RESTAURANT—Colored; good location. 1512 N. Taylor.

RESTAURANT— 1727 S. Jefferson.

ROOFING—Going business; $1200 or trade for late-model car. Box G-392, Post-Dispatch.

ROOMING HOUSE WITH PROPERTY—Beautiful residence converted into small apartments; large income plus owner's living quarters. GRACE BUSINESS SALES AGENCY, 2253 S. Grand, SIdney 3230.

ROOMING HOUSE—5089 Waterman, 12 rooms, bath on each floor; 5-car brick garage with apartment above; charming home with handsome income. VESTA GREER, "The Real Estate Lady," RO. 3054.

ROOMING HOUSE — Property; 11 rooms; 44xx Forest Park; 3 baths, new furnace, stoker; large income; $3500 down; owner. JE. 0683.

SANDWICH and ice cream store; across from school; good opportunity. TOWER GROVE BUS. EXCH., SI. 2828.

SANDWICH SHOPS—GRACE has several ideal locations; large and small investments, in various locations of city; see our photo listings. GRACE BUSINESS SALES AGENCY, 2253 S. Grand, SIdney 3230.

SANDWICH SHOP—Soda fountain and grill; located in West End apt. hotel; new equipment valued at selling price; receipts $3500 monthly; lease; will finance. SALES SERVICE, NE. 8226.

SANDWICH SHOP—Northwest; modern fixtures; excellent equipment; wonderful business. TOWER GROVE BUS. EXCHANGE, SIdney 2828.

SANDWICH SHOP—Reasonable. 3701 Chouteau.

SECOND HAND STORE—Easton av.; $900; living quarters. BONDED BUS. SALES, RO. 2554.

SEE SPECIAL OIL STOVE SALE under miscellaneous for sale.

SERVICE STATION—And small parking lot; s.e. corner 6th and Spruce. Owner must sell; bargain.

SERVICE STATION—Standard products, 840 Lemay Ferry rd. HU. 9846.

SELLING YOUR BUSINESS? We give quick action on any type of business. List with us at once. SECURITY SALES AGENCY, LA. 7825.

SHOE MANUFACTURING — $15,000 investment. ROBERTS SALES CO., CE. 9697.

SILVER STAR INN—At Leasburg, Mo.; junction at Highway 66; cafe and service station; stock and fixtures and 40 acres of land; quick sale.

SLAUGHTER HOUSE—40 miles from city; only one in town; 8 lots included in sale. Call us for details. GRACE BUSINESS SALES AGENCY, 2253 S. Grand, SIdney 3230.

STAMP MACHINES—10 new. CE. 2737 after 5 p.m., Mr. KAISER.

STUDIO—Photographic; sell account illness; very good business; excellent location. Box C-256, Post-Dispatch.

SUPER SERVICE STATION - RESTAURANT and property with acreage; in Missouri; within 100 miles of St. Louis; gross receipt $9000 month; owner must sell due to illness; value will exceed selling price of $30,000. CONTINENTAL INVESTMENT SYSTEM 4301 Lindell. NE. 5181.

TAVERN — Full license; drive-in, barbecue and sandwiches; $1200; weekly business; clean stock; long lease; fast growing community; 16 booths, bar and separate dining room, modern kitchen; $9500. CONTINENTAL INVESTMENT SYSTEM, 4301 Lindell. NE. 5181.

TAVERN & PACKAGE LIQUOR — Owner retiring; established 30 years; an excellent going business; 3 stories, all rented; central-west; complete stock and furnishings, $13,500. CONTINENTAL INVESTMENT SYSTEM 4301 Lindell. NE. 5181.

TAVERNS—Be sure to call GRACE before you buy a tavern; we have many desirable locations in city and county; large and small investments; with or without property; see our photo listings. GRACE BUSINESS SALES AGENCY, 2253 S. Grand, SIdney 3230.

TAVERN HEADQUARTERS — We have several taverns we cannot advertise; if you care to talk about these places for sale, come in to see us; priced from $4500 to $50,000. CONTINENTAL INV., 4301 Lindell, NE. 5181.

TAVERN—Large; big volume; modern setup; in outlying business district; large investment required; will finance; information confidential. GRACE BUSINESS SALES AGENCY, 2253 S. Grand, SIdney 3230.

TAVERN—Dance hall, hotel room and filling station; modern equipment; doing good business; 2 miles north of Fredricktown, Mo., Highway 61 and 67. The Villa. MU. 5517.

TAVERN — North; main thoroughfare; plenty business; well established; fully equipped; corner location; big quota; low rent price $8500. CONTINENTAL INV., 4301 Lindel, NE. 5181.

TAVERN — Downtown; established 35 years; weekly receipts $900; no food; no dealers; good lease; sensible price. Box G-298, Post-Dispatch.

TAVERN—Northwest; excellent fixtures and equipment; good quota; full license. TOWER GROVE BUS. EXCH., SI. 2828.

TAVERN AND GRILL—5%; in Wellston; live spot; $150 daily receipts; price $6500. CONTINENTAL INV., 4301 Lindell, NE. 5181.

TAVERN, 3.2 and Restaurant; Overland; nice equipment; receipts $500 weekly; $3500 complete. SALES SERVICE, NE. 8226.

TAVERN—Full license; South Side; corner; lease; upper flat if wanted; building can be purchased. Box K-160, Post-Dispatch.

TAVERN AND DINING ROOM—Southwest; long lease, includes 6 beautiful living rooms; wonderful business opportunity. BUTCHER & LEE. CA. 8930.

TAVERN—3.2 beer; central; colored; beautiful spot; $3500, will finance. ROBERTS SALES CO., CE. 9697.

TAVERN—North; full license; $100 daily; lease; $5800. ST. LOUIS BUSINESS SALES. NE. 3775.

TAVERN—Location in cafeteria; corner; small down payment will handle. MO. BUS. BROK. NE. 0711.

TAVERN—Full license; old established location; dancing; good quota; no dealers; $6800. Box K-126, Post-Dispatch

TAVERN— Apply 3848 Olive after 7 p.m.

TAVERN—Full liquor license; doing good business. 3535 N. 11th. SI. 2711.

TAVERN—Good income; dancing; full license. Box K-126, Post-Dispatch.

TIN SHOP—And furnace repair; including material, good will, etc.; owner retiring. KANTERMAN-WALL R. E., 5885 Easton.

TIRE STORE—Complete vulcanizing outfit, good income; reasonable. 5007 Page. RO. 3569.

TIRE AND BATTERY STORE—Stock, equipment; good opportunity. GA. 8336

TOOL AND DIE plant in Detroit, completely equipped, offered by owner; new building less than one year old, 6000 sq. ft., complete with mono-rail system, fluorescent lightning and automatic heat; lot 100x200 ft., on paved street; 28 pieces of equipment including boring mill, jig borer, radial drill, etc.; also all tools, supplies and checking equipment; three offices completely furnished; total price for all physical assets, including building and land, $112,000 cash or $60,000 down, balance land contract; ample space for production; accounts and good will free. For full particulars write C. B. Thornell, 16720 Edinborough rd., Detroit 19, Mich.

TOURIST COURT—Cabins and home; completely furnished; Highway 66; 15 miles; $22,000; opportunity. JE. 9003.

VIRGINIA, 5508—Cleaning plant; boiler, presser, racks; good business. KEENEY-TOELLE, 5506 Natural Bridge. MU. 7370.

WE CAN SELL YOUR BUSINESS—Small or large; any type; any location; small retail business or factory; telephone, bus, or freight lines. Our organization and activities cover the central U. S. White us. National Associated Business Brokers, 4929 Delmar, St. Louis, Mo.

WISHING to retire, I would sell Texaco Inn, located on Highway 61 at Troy, Mo., at a most reasonable price and give good lease; a paying business for 17 years. Theo. Schultze.

YOUR access to a world market. What have you? Write, wire or call F. A. Johnston Jr. and Associates, International Distributors and Manufacturers' Agents, 4922 N. Broadway, St. Louis 15, Mo. GArfield 5243-5357.

15 JUKE BOXES and locations in St. Louis; good investment; good returns. HU. 5934.

BUSINESS WANTED

AAA ATTENTION BUSINESS OWNERS —We need places of business to sell; nothing too large or too small; we have practically sold out our listings and have lots of cash buyers waiting for all types of buildings; our services cost you nothing; a quick sale, confidential sale; just call FO. 6688 and our representatives will be glad to see you; free appraisals. Call the only BUSINESS SALES AGENCY, 570 De Baliviere. Open evenings. FO. 6688.

AAAA WE CAN SELL YOUR BUSINESS—Over 29 years of experience; our wide variety of qualified buyers enables us to sell any substantial business in strict confidence, no matter where located (Ask for Proof); confer with us; no obligation; no advance charges. CONTINENTAL INVESTMENT SYSTEM "A Nationally Known Organization," 4301 Lindell Blvd., NEwstead 5181.

A 2-WEEK LISTING is usually all we need to sell your business; immediate buyers. Call about the new Clarke method. ST. 6965.

ATTENTION! We can sell your business; efficient and confidential service. SALES SERVICE, 506 N. Taylor. NE. 8226.

CONFECTIONERY Wtd.—South, with 4 or 5 living rooms by one of our clients; all cash. TOWER GROVE BUS. EX. SI. 2828.

CONFECTIONERIES Wtd.—And grocery stores; buyers waiting; quick results. TOWER GROVE BUS. EX., SI. 2828.

CONFECTIONERY Wtd. — Reasonable price and rent; from owner. MU. 9596.

GREETING CARD & GIFT SHOP—Wanted by veteran; desirable location and lease required; no dealers. SI. 6623 or CH. 5100.

ROOMING HOUSE Wtd.—Or small business; can pay cash. FO. 2287.

SMALL BUSINESS WANTED on South Side. LA. 6382 after 6 p.m.

TAVERNS Wtd. — Buyers waiting; we handle financing. Call us first. TOWER GROVE BUS. EX., SI. 2828.

WANT TO BUY 4, 6 or 8 lane bowling alley in Missouri or Illinois; must be reasonable. Write, phone or wire W. C. Medley, 1400 W. Main st., Decatur, 24, Ill.

WANTED—To lease or buy service station; price no object for right location; replies confidential. Box C-343, Post-Dispatch.

RETIRE — Let us sell your business. QUICK BUSINESS SALES, RO. 2420.

WE'LL SELL YOUR BUSINESS today. Call any time. PORTMANN, EV.4994.

ROOM and BOARD

SOUTHWEST

ROOM—Employed young man; private; next bath; breakfast. GR. 1871.

WEST

BURD, 1366—Room and board; twin beds; gentlemen only; excellent meals.

CATES, 5865—Man to share room; good board; convenient.

DELMAR, 3816—Warm room; all you can eat.

FOREST PARK, 4527 — Room and board.

LINDELL, 4215 (2d floor front)—Home cooking; girl only; bus.

MAPLE, 5531—Can accommodate several students or employed; excellent meals. RO. 6023.

WASHINGTON, 5280 — Lovely meals and rooms; hot water; gentlemen.

WASHINGTON, 4311—Fine meals; best location; men only. FR. 7861.

EXCHANGE sleeping room for care of baby 10 months old during day. RO. 8952, before 6 p.m., or 367 N. Boyle, third south.

ROOM AND BOARD to student or employed girl in exchange for evening services; convenient location. PA.8819.

STUDENT OR BUSINESS GIRL—Will exchange room and board for some help with small family. GO. 1440.

FREE ROOM and board for girl in exchange for evening services. CA. 6154.

SLEEPING ROOM in apt.; employed gentlemen; private. NE. 7990.

SUBURBAN

ROOM AND BOARD for elderly person; $45 per month; private. Write J. Wilp, St. James, Mo.

LOVELY ROOM—Twin beds, private home, gentlemen. WEb. 1559.

ROOMS FOR RENT

CENTRAL

DOUBLE ROOMS—Day or week; steam heat. Model Hotel, 1505 Market.

NORTH

BACON, 1819—Sleeping; call evenings. JE. 9927.

GRAND, 3916 N.—Sleeping room; employed couple or gentlemen; references.

SLEEPING ROOM—Private family; separate entrance; newly furnished; modern; 10 minutes to downtown; Walnut-Park-Natural Bridge bus; single or couple; references. Box K-173, P.-D.

FURNISHED FRONT modern sleeping room; gentleman. 3812 N. Grand.

NORTHWEST

COTE BRILLIANTE, 5339 — Sleeping room, employed.

MAFFITT, 4616—2 adjoining sleeping rooms.

THEODOSIA, 5234A — Large single sleeping room; gentleman preferred; private home.

SLEEPING ROOM for 1 or 2 employed. Goodfellow bus. EV. 6948.

FURNISHED ROOM—Kitchen privileges; employed couple. Box A-79, P.-D.

SOUTH

ARMAND PL., 2642—Sleeping room for gentleman; call evenings.

BROADWAY, 8112 S.—Double sleeping; couple or gentlemen.

CLEVELAND, 3905—Large sleeping room; twin beds. 2 employed girls.

EIGHTEENTH, 2356 S.—Room for gentleman.

HARTFORD, 3647 — Double sleeping room; employed women preferred.

LAFAYETTE, 2837-53—2 rooms; also single room, $6.50 up.

SHENANDOAH, 4232—Sleeping room; private home; gentleman.

SHENANDOAH, 4051—Sleeping room, 2 employed girls only.

SIDNEY, 3524—Front sleeping, twin beds. GR. 3547.

VIRGINIA, 4212A—Sleeping room, for 8 men. LO. 9842.

VERMONT, 7724—2 furnished rooms; light housekeeping; clean; no drinking; no children. Call after 4.

SLEEPING ROOM for employed couple or 2 girls; near Grand and Arsenal. PR. 5959.

ROOM—South; comfortable; 1 or 2 business girls. LA. 5374.

1 LARGE housekeeping, warm, clean; couple only. GR. 8152.

WEST

CATES, 5175—Double sleeping room; newly furnished; couple or 2 girls, employed.

CLEMENS, 5672A—Lovely large room for 1 or 2 employed; private home. PA. 7112.

CLEMENS, 5720—Double sleeping room for 2 girls; employed.

EUCLID, 1309 N. — Sleeping room; private family.

PLYMOUTH, 5934 — Employed gentleman; private; permanent; breakfast optional.

RIDGE, 5093—Sleeping room for two gentlemen.

WASHINGTON, 4228—Sleeping room; twin beds; employed couple or 2 gentlemen.

WASHINGTON, 4403—Sleeping room, near bath, gentleman.

WASHINGTON, 5203—Rooms, sleeping, for 2; double bed; refined.

WASHINGTON, 5261 — Large room; twin beds; 2 gentlemen; near car, bus.

WHO wants 3 rooms and bath in exchange for general housework and small salary; no children. Box K-130, Post-Dispatch.

ATTRACTIVE sleeping room, 56xx W.; employed gentile lady; no other roomers; references. Box K-286, Post-Dispatch.

CO-OPERATIVE APARTMENT — Well-established business women. Box K-300 Post-Dispatch.

STUDENT—Or business girl; will exchange room for staying with children 4 nights week. GO. 1440.

SLEEPING ROOM—Employed couple or 2 men. CO. 1821.

LARGE FRONT SLEEPING—Employed only; Lindell bus. RO. 0234.

SLEEPING ROOM — Gentleman only, RO. 4987.

LARGE FURNISHED ROOM—For 1 or 2 men. CA. 8074.

2-ROOM EFFICIENCY — Refrigeration; 3 girls only. PA. 8433.

LOVELY ROOM—2 men; twin beds. PA. 6774.

SUBURBAN

CARSON ROAD, 3322—Large sleeping room; gentleman preferred. Win. 2461.

LARGE room, employed gentlemen; West End; private home. ST. 0201.

ROOMS FOR RENT—COLORED

WALTON, 1167—Furnished room; married couple; no children. RO. 8186.

FURNISHED SLEEPING ROOMS—Kitchen privileges. RO. 8739.

ROOMMATES & APT. SHARED

HAVE YOU a bachelor apartment or a large room to share with a respectable young man? Box K-100, Post-Dispatch.

YOUNG LADY desires to share attractive apartment with another. RO. 3574.

ROOMS WANTED

ADULTS—3; want 3 or 4 unfurnished rooms. ST. 3507.

APARTMENT — Furnished or unfurnished; newly married couple, employed. Box A-71. Post-Dispatch.

COUPLE—Sober, clean; desire 2-3 room apartment. LA. 0946.

HOUSEKEEPING ROOMS—For mother and working daughter. Box R-413, Post-Dispatch.

HOUSEKEEPING ROOM for employed lady. Box K-166, Post-Dispatch.

LADY EMPLOYED downtown desires room in private home; kitchen privileges; Dec. 1. Box R-30, Post-Dis.

LADY employed, single sleeping room, MU. 0214. 4844 San Francisco.

LIGHT HOUSEKEEPING—White young lady, employed. CO. 5767.

LIGHT housekeeping rooms, 2; for working mother and daughter; county preferred. CH. 7420, 8:30 to 5:30.

NEWLY MARRIED couple wants 2 or 3 furnished or light housekeeping rooms. RO. 7455.

THREE unfurnished rooms, employed couple; reference. DE. 6086.

VETERAN — Ex-Army captain, just released from service, desires nice room; preferably with private bath; references. Box R-28, Post-Dispatch.

VETERAN getting married wants 2 or 3 rooms, unfurnished or furnished. South St. Louis preferred; best of references. HU. 7906.

VETERAN, WIFE, CHILD, 3—2-4 unfurnished rooms; parents employed. NE. 6085, 5:30-8 p.m.

VETERAN, 2 or 3 rooms; urgently. PL. 3711.

VETERAN AND BRIDE — Employed; need 2 furnished rooms. NE. 8644.

WANT 2 light housekeeping rooms in nice neighborhood, Wellston preferred; nice, reliable, Christian adults with baby; can give reference. CO. 1182.

2 UNFURNISHED ROOMS for mother and son, both employed. Mrs. Walden, JE. 1710.

2 ROOMS—Couple employed; furnished preferred; north. FR. 4377.

ROOMS, BOARD WANTED

GIRL—Employed; wants room and board private family, northwest or north. PA. 4406.

BUSINESSMAN—Young, in private home or share apartment. Catholic preferred. Box C-319 Post-Dispatch.

MAN—Semi-invalid, requires home temporarily; will supply food; pay well. Write particulars Box C-92, Post-Dis.

FOR MOTHER and 21-month-old baby; care for child while mother works. LA. 4218 after 6:30.

YOUNG COUPLE with child would like room in home in exchange for housework or care of child, etc. ST. 4014.

ROOM AND BOARD Wtd.—For 8-year-old girl. Box K-175, Post-Dispatch.

REAL ESTATE RENTALS

HOTELS

USONA HOTEL — Room on American plan, with meals; suitable 2 or more; Kingshighway and Waterman.

UNION BL. HOTEL—3441 N. Union; comfortable rooms; low rates.

APARTMENTS FOR RENT

EXCHANGE—Attractive 5-room, 2-bath apartment on North Side Chicago, view of Lake, reasonable rental, for desirable 5-6 or 7-room house or apartment in St. Louis. Box C-346, Post-Dispatch.

2 & 3 ROOMS—In west end residence; heat, hot water and electric furnished, but no furniture; also want party to take care of residence and stoker. Box N-128, Post-Dispatch.

WEST END efficiency apartment; gas, light, heat, janitor service, unfurnished, $35 per month; will trade on new Ford or Chevrolet. CA. 6166.

EXCHANGE 1 or 2 5-room apartments for 3 or 4 bedroom apartment or home; must be in University City. PA.3601.

EXCHANGE—Nice small apartment in Chicago for similar in St. Louis. Call CEntral 7466, Room 451.

WEST

6-ROOM APARTMENT—Immediate possession, in exchange for 1946 car. CA. 2478.

EXCHANGE 5-room modern apartment, Clayton, for 6 or 7 room apartment; west. CH. 9697 or DE. 2958.

3 ROOMS—Heat, light, gas, for '46 car. Box K-393, Post-Dispatch.

APARTMENTS—FURNISHED

NORTHWEST

3-ROOM apartment, clean, semi-private entrance and bath; stoker; 3 adults only; prefer gentlemen. Box K-153, Post-Dispatch.

WEST

SEMI-BASEMENT APARTMENT — 2 rooms, heat, light, refrigeration; rent free, plus $110 month to couple for work at small hotel as janitor and maid; age 40-60; good home for elderly couple. Apply Mrs. Rose, 4315 Lindell.

COMPLETELY furnished revenue producing apartment; gives owner apartment free and nice profit; immediate possession; buy the furniture, $2500 and move in. No brokers. Box G-59, P.-D.

1-ROOM EFFICIENCY—Employed lady; also sleeping room for lady. RO. 7068.

FLATS FOR RENT

WILL EXCHANGE 4-room flat for anything in Milwaukee, Wisconsin. SIdney 0988.

SOUTH

5-ROOM EFFICIENCY for delivery new Chevrolet at ceiling. GR. 1752.

WEST

5½ ROOMS—Unfurnished flat; excellent location west; oil heat; will exchange for efficiency apartment; landlady says no small children. Box K-253, Post-Dispatch.

SUBURBAN—FURNISHED

2 ROOMS—With private bath; living room, dining room and kitchen privileges. 38 miles from St. Louis. CA. 8922.

BUSINESS PROPERTY FOR RENT

100% BUSINESS CORNER location in Springfield, Ill.; up to 6000 sq. ft.; 1st floor; across street from A&P super market, 1 block from Wallgreen's, 2 blocks from city square; ideal for super market, 1 block from Wahlgren's, 2 automotive supply, etc.; ample free parking; reasonable lease. Harry Kaiserman, 630 E. Washington St., Springfield, Ill.

LOFT SPACE FOR RENT—Up to 18,000 ft. Olive between Eleventh and Twelfth. Apply A. I. Finn, J. D. CARSON, 1016 Olive st.

ATTENTION, PHYSICIANS — Elegant corner office location. WRISBERG R. E. CO. FR. 1970.

LOFT FOR RENT—Up to 18,000 ft.; Olive between Eleventh and Twelfth. Apply A. I. Finn, J. D. CARSON. 1016 Olive St.

ALL OR PART 25,000 sq. ft.; steam heat; elevator; 4-story including basement. CH. 6235. 300 S. Fourth.

4500 SQUARE FEET—First floor; heat furnished; 5-year lease; central. CORNET & ZEIBIG, INC. Main 4560.

CENTRAL

CLARK, 321-27—Stores for rent. MANDEL-HAFFNER R. E. CO., FO. 6166.

MARKET ST., 905½—Excellent location for shoe store, package liquor business, labor agency; good parking facilities; will give lease. SCHABERG REAL ESTATE CO., RO. 7339.

TWO-STORY industrial building; 8400 square feet; central location; Union Electric heat; good condition; immediate possession. CORNET & ZEIBIG, Inc. MA. 4560.

85,000 SQUARE FEET—4 floors and basement; on switch; loading dock, elevator; good transportation; near central location; immediate possession. CORNET & ZEIBIG, INC. MA. 4560.

LEASE — N. E. cor. 19th and St. Charles; approximately 6000 sq. ft. light, dry space; heat furnished. Call Corley. DICKMANN R. E. CO., 804 Chestnut. MAin 4111.

FOR LEASE—Modern bldg., 1st fl., Olive near 12th; new gas heat; suitable for offices or business. Box 0-177, P.-D.

FOR LEASE—2nd floor, 550 sq. ft., steam heat, freight elevator. 515-17A Market. Apply 1st floor.

13,500 SQUARE FEET—One floor; heat and elevator service furnished; central location; 5-year lease. CORNET & ZEIBIG, Inc. MA. 4560.

BEAUTY OR BARBER SHOP—Colored. Corona Hotel. 2840 Olive.

4500 SQ. FT.—1st floor; heat furnished; sprinkler system. 2211 Pine.

SOUTH

MODERN, fireproof building to be constructed; suitable for factory or warehouse; approximately 45,000 sq. ft.; will lease all or part to suitable tenant. Box H-340, Post-Dispatch.

5-YEAR LEASE for sale; steel building, 30x40; electric, water; also railroad spur, suitable for block plant or material yard. PA. 0248.

WEST

DELMAR, 54xx—2 rooms, first floor, heat, electric, hot water. RO. 8899.

RESTAURANT — For rent to colored; fully equipped. RO. 8739.

WILL share space in shop in Clayton. Call PA. 7519.

SUBURBAN

2 OFFICE ROOMS—Utilities furnished; $50 month. Sarah Snively, Agent, 2719 Woodson rd.

STORE—18½x60; full basement; heat furnished. 2809 Woodson rd. WIn.2820

OFFICE SPACE

STREAMLINED OFFICE SPACE—About 400 sq. ft, new vitrolite entrance, rubber floors, fluorescent lights, glass blocks, venetian blinds; near Kingshighway, Delmar, Washington; convenient to entire city. See 427 N. Euclid. LA. 2263.

OFFICE SPACE FOR RENT—Up to 18,000 ft.; Olive st. between Eleventh and Twelfth. Apply A. I. Finn, J. D. CARSON, 1016 Olive St.

OFFICE ROOMS — Furnished or unfurnished; single or suite; newly decorated. NE. 0869.

LARGE, newly decorated and furninshed office, stenographic service available. Room 927, Century bldg.

APPROXIMATELY 650 sq. ft.; choice location. Carleton Bldg., 308 N. 6th.

DELMAR, 49xx — Office with complete equipment for sale. RO. 5614.

NEWLY furnished desk space. Room 927, Century bldg.

ST. CHARLES, 8904A—2-room suite; $55. WI. 3500.

OFFICES—Completely furnished; single or double; central west. JE. 2671.

3-ROOM efficiency for doctor or dentist. 5972 Southwest.

HALLS

MANCHESTER, 4512—Halls for wedding receptions, card parties or permanent meetings. Bennett Post Veterans of Foreign Wars Bldg., FR. 9625.

WANTED TO RENT

AAA—Apartment or house; furnished; with 2 or 3 bedrooms; for responsible company executive; Southern Comfort Corporation will vouch for this ex-Marine officer. Office hours call Mr. Goddard, CE. 4769. After 5 or Saturdays and Sundays call DE. 1644.

A.A.A. APARTMENT or house; 3 bedrooms preferred. Southern Comfort Corp. will vouch for this executive. Call Mr. Goddard: Office, CE. 4769; home, DE. 1644.

AAA APARTMENT, flat or house; 2-5 rooms, furnished or unfurnished; veteran Government-employed couple, no children, no pets; being evicted. NE. 0563.

AAA DESPERATELY NEEDED—3 or 4-room unfurnished apartment or flat; couple, no children, no pets. CH. 3503

A BUSINESS MAN—Wants 3-4-5 room apartment or house. Furnished or unfurnished; with basement or garage space for woodworking hobby. Phone anytime KI. 724-W.

ABOUT $200 a month is our limit for house, 3 or 4 bedrooms; prefer county; ex-Navy officer; New England family; college graduates. Box R-13, Post-Disp.

ADULT DAUGHTER, with excellent position, wants to bring widowed mother to St. Louis, but 6 months' search for apartment has been fruitless; need unfurnished 1 or 2 bedroom apartment; rent no object. Call RO. 5876.

ADULTS—2, need 3-4 unfurnished; prefer south; permanently employed; excellent references. JE. 6743.

ADULTS—2; wants 3, 4, 5 room unfurnished apartment, flat; excellent references. JE. 2527.

ADULTS—3; urgently need 4-5 unfurnished. PR. 7132.

ADULTS—3, employed, desire 4-6 room flat or apartment. RE. 7981.

AMERICAN RED CROSS administrator, wife, permanently located St. Louis, desire apartment, flat, house; furnished, unfurnished, before Dec. 1; no children or pets; will decorate; best references. EV. 9588. Mrs. Dowden.

AM LIVING 750 miles from wife and daughter, 3; will pay substantial rent for desirable apartment; preferably unfurnished; west or southwest; excellent references; permanent. Phone CH. 8520 between 9 and 5 weekdays.

A MONSANTO executive for whom the company will vouch desires 2-bedroom, unfurnished apartment, south, southwest; adults only; excellent references. Miss Jo Matthews, CE. 6233 or FL. 1624 after 6 p.m.

AN UNFURNISHED flat or house; will repair and decorate. GA. 3995, 9-5 p.m. SIdney 2100 after 6.

ANY 4-7 room house, flat or apartment for responsible, permanent supervisory employe. Call Procter & Gamble, GA. 2090; after 4:30 call NE. 6980.

ANY living quarters; 1-room efficiency to 8 rooms; veteran, wife. RO. 5637.

APARTMENT—3 rooms, furnished or unfurnished; south preferred; required by veteran to be married soon; employed in office of local utility company. LO. 4003.

APARTMENT — Two permanent employees of Westinghouse Electric Corp., urgently need furnished or unfurnished. Call CE. 1120, Station 113 or RO. 8724 after 6 p.m.

APARTMENT Wtd.—4 bedrooms; Clayton or Flynn Park district; in exchange for medical service for adults; veteran certified by American Board. Box B-167, Post-Dispatch.

APARTMENT OR FLAT needed before Thanksgiving for civil service employe and wife; references. Jack Carson, GR. 4763 or GA. 2170.

APARTMENT OR HOUSE—3-5 rooms; veteran, wife, daughter 2; civil service employe. Phone GA. 0360, Sta. 200, 8:00-4:30 weekdays.

APARTMENT—By 4 refined nurses; vicinity Grand and Lafayette; furnished. Call RO. 4800, Annex 25, after 3:30 p.m.

APARTMENT — Desperately needed; young lady; clerical worker; will give best of references; any type unit considered. Box R-395, Post-Dispatch.

APARTMENT, flat or house; unfurnished or furnished. Call Capt. Wiley, GA. 4901, Extension 12.

APARTMENTS OR HOMES for married students and doctors, with or without children. Logan Basic College, MU.8880

APARTMENT or furnished rooms; veteran and wife; employed; no children or pets. STerling 3413.

APARTMENT, FLAT Wtd.—4-5 rooms; rail officer, married, no children or pets. PA. 2236.

APARTMENT—4, 5 or 6 rooms; unfurnished; prefer west. NE. 9592; 8 a.m.-5 p.m.

APARTMENT — Furnished or unfurnished, needed badly for veteran, wife and baby. Call GO. 9054 any time.

APT. OR FLAT NEEDED—By veteran, wife & child; excellent references. FL. 4883.

APARTMENT—By very responsible young employed couple. RO. 7688.

APARTMENT—3 or 4 rooms; veteran, wife and daughter. HI. 5091.

APARTMENT, 2-3-4 rooms, west, northwest. CA. 3480.

APARTMENT—For young couple; near Mo. Baptist Hospital. HU. 9441.

APARTMENT—Small furnished; reliable couple. Box R-17, Post-Dispatch.

APARTMENT or unfurnished room; refined. Box B-384, Post-Dispatch.

ATTENTION—Veteran 2 years in Pacific needs 4 or 5 room apartment, flat or small house; furnished or not; excellent care of premises assured; references. Call Mr. Hall, MU. 6472.

A VETERAN AND WIFE—Need unfurnished apartment. CH. 5940.

BEING EVICTED after 22 years, couple would like to rent flat, bungalow, 4-5 rooms. NE. 2908.

BUSINESS EXECUTIVE — Family 5 adults; pay $100 month (more if heated) for 3 or 4 bedroom house, flat or apartment. A-1 reference. EV. 2117.

BUSINESS MAN—And wife being evicted; desperately need 2, 3, 4-room efficiency; furnished or unfurnished apartment. CE. 0625, CH. 9463 week days only.

BUSINESS MAN and wife; middle-aged, quiet couple; no children; no pets; desperate; 3 to 5 room flat, house or apartment. Box K-249, Post-Dispatch.

BUSINESS MAN and wife; want 2-3 room; clean, furnished apartment; no pets or children. Box C-231, P.-D.

CHRISTIAN COUPLE—To be married, native St. Louisans; 4-6 room apartment, flat, furnished or unfurnished; best references. CA. 3770.

CITY FIREMAN, wife; unfurnished apartment, flat, house; no children; both employed. DE. 5280.

COUPLE—Whose daughter just returned from Army Nurse Corps, need 2-bedroom apartment; furnished or unfurnished; best of references. Phone GO. 7755.

COUPLE—Grown daughter and veteran son urgently need 3-4 room furnished or unfurnished apartment or flat; A-1 reference. MU. 8231.

COUPLE—Employed; 3 or 4 room apartment; unfurnished; urgent. JE. 0890, 8:30 to 5.

COUPLE — Veteran desires 3-4-room apartment, furnished or unfurnished. FO. 5613.

COUPLE—Middle-aged; 2 or 3 rooms; will buy furniture. MU. 3465. FL. 4712.

COUPLE—2-4 rooms, bath; furnished, unfurnished. SI. 6963.

COUPLE—Very responsible, desires 2-4 rooms. HI. 2362.

COUPLE—Need 3-4 rooms; unfurnished; both employed. JE. 5150, after 6:30.

DWELLING, flat or apartment; adults; no pets; will pay rent in advance and include clause in lease to increase rent when legal; best of references; possession on or before Jan. 15. STerling 1202, MA. 4480. O. D. Evans.

EMPLOYED COUPLE—Being vacated, want 2 furnished rooms. Call after 5 on weekdays. PA. 2372.

EMPLOYED COUPLE desires small flat or apartment. HU. 5190.

ENGINEER, wife and 2 boys, 5 and 2 years old, needs 4-6 rooms unfurnished by January. Call Mr. Trudeau. MU. 6472. 9-5.

EX-MARINE and sailor couple urgently need apartment, flat or bungalow, unfurnished; references. GR. 3629, eves.

FLAT OR APARTMENT—Furnished or unfurnished; veteran & wife. Mrs. Edw. Catlow, Hamilton Hotel.

FURNISHED apartment, flat or rooms, for 4 months; couple with 4-year-old daughter. Call GA. 4300, Room 910, 5-7 p.m.

IN DESPERATE NEED of apartment or flat; married veteran, expect to be a father soon; have cocker spaniel; smoke, play bridge, seldom drink; if unable to find a place, wife will have to live with her parents in a different city; please help us stay together. FR. 7827.

I WANT an apartment, flat or bungalow; 5 or 6 rooms; young plant superintendent had to leave family in another city 9 months ago when transferred to St. Louis; miss my family desperately. Phone Personnel Dept., NE. 0800 weekdays.

MANAGER of large company, ex-Army officer, wife and baby wants furnished apartment or house; will accept residence in city near St. Louis; will pay up to $100 month. Call DE. 1581.

MONSANTO CHEMIST desires furnished apartment for Christmas holidays, any additional time will be desirable from November until first of year; excellent references. Monsanto Chemical Co., Jo. Matthews, CE. 6233.

MOTHER AND DAUGHTER, 17, would like to rent 3-4 room unfurnished apartment; south or southwest. HI. 6795.

NICE 2 or 3-room apt.; furnished or unfurnished; young refined couple; husband has excellent permanent position; financial and character references will give guarantee against any damage; excellent property care assured; if you have a place and are interested in a sober, quiet, staple couple without children; please call PA. 1252.

PHARMACIST and wife, graduate nurse, 2 small children, need apartment, flat, house or housekeeping room. LA. 1241.

PLEASE HELP—3 adults, employed; furnished or unfurnished, 3 or 4 rooms; Sunday, or after 6 p.m. week days. PA. 0021.

REFINED couple needs unfurnished apt., flat, house, by Nov. 30; no pets or children. RO. 3033.

Order your Want Ad for 7 Days.

RESPONSIBLE FAMILY—3 adults, desires to rent permanently a 2-bedroom apartment, flat or house. Phone FL. 0110.

ROOMS—2, 3, 4, furnished or unfurnished; 4 in family. GRand 3303.

TELEPHONE CO. ENGINEER—Wife; 2 or 3 room furnished apt. 8 to 5; call CH. 9800, Sta. 2345, after 5 p.m. GA. 4750, Room 920.

UNFURNISHED or furnished, 4-5-room apartment by AAF veteran and wife; references. COlfax 6522.

URGENTLY NEEDED—4 rooms; 3 colored adults. JE. 0070.

URGENTLY NEEDED—4 or 5 rooms; anywhere. RE. 0972.

VETERAN in desperate need of a 3 or 4 room apartment or flat; wife and one child; best of reference; write to Kiko Forcelledo, 7610 O'Reilly av. or call FLanders 9832; leave message for Kiko.

VETERAN—Executive large national concern desires six-room apartment, flat or dwelling; 2 bedrooms, unfurnished; young refined couple and mother, no children, no pets; rent in advance; quiet tenants; excellent references. Call CH. 8855, 9 a.m. to 4:30 p.m.

VETERAN and wife urgently need 3 or 4-room furnished apartment or flat; thoroughly responsible; no children or pets; northwest preferred. Call CO. 0283 after 6 and Sun. all day.

VETERAN—To be married in a few weeks must have a 3 or 4-room flat or apartment, unfurnished, at once; best of reference; will decorate if necessary. FO. 1112.

VETERAN AND WIFE interested in renting apartment, flat or house; furnished or unfurnished; no children or pets; both employed; excellent references. LO. 2787.

VETERAN wants 2-bedroom flat or apartment, unfurnished; 3 adults; quiet, clean; west or northwest preferred. CA. 7614.

VETERAN ARMY PHYSICIAN — Wife and 2-year-old daughter, desire house or 2 bedroom apartment; furnished or unfurnished. LA. 0168.

VETERAN and bride; urgently need furnished apartment; good references. HI. 7120.

VETERAN AND WIFE—Desire 3 or 4 unfurnished rooms; no children or pets; will lease of advance rent. EV. 3479.

VETERAN AND WIFE—Need 2-room efficiency; respectable couple; no children, no pets. CH. 9296, 9 till 12.

VETERAN—Needs 2-3 or 4 unfurnished rooms urgently. No children. Call LA. 1927.

VETERAN AND BRIDE—2-3 furnished or unfurnished. LO. 8884.

VETERAN and wife need furnished or unfurnished apt. EV. 6128.

VETERAN—Wants 4 unfurnished; adults; west, northwest. DE. 2454.

WANTED—Small apartment; preferably near Lambert Field; permanently stationed with National Guard. Phone TErryhill 5-4265.

WANTED—3 or 4 unfurnished rooms; 2 veterans, mother and daughter. SI. 2468.

WANTED BADLY—3, 4, 5 room apartment, flat or cottage; 3 adults, best references. Call HU. 0874 between 9 a.m.-12 a.m., 5 p.m.-7 p.m.

WANTED—3-4 room flat or apartment; south; adults; references. LA. 3218.

WASHINGTON University students — Purple Heart veteran & wife; respectable; no children; need 2 to 5 rooms. PR. 3746.

WE haven't the money to buy; we haven't the '46 car to trade, but will trade decorations and campaign ribbons from World War II for apartment, flat or housekeeping rooms in Maplewood or vicinity. ST. 0293 before 6 p.m.

WIDOW and employed daughter must vacate Feb. 1 after 12 years' occupancy; desire 2-6 room apartment. Box C-234, Post-Dispatch.

YOUNG chemical engineer and wife need 2 or 3 room furnished or unfurnished apartment; no children or pets. Sidney 1276.

YOUNG COUPLE—To be married soon, need 2 or 3 unfurnished, furnished rooms; north preferred. EV. 4407.

YOUNG COUPLE—Needs 2-3 rooms, furnished, unfurnished. WEb. 4039J.

2 VETERAN STUDENTS—W. U. and 1 high school brother and parents desperately need housing; could do maintenance in building as part of arrangement. PA. 9884.

2-ROOM EFFICIENCY APARTMENT or 2 unfurnished rooms; in private home; northwest preferred; employed lady. GA. 6211.

4-ROOM APT. OR FLAT—Furnished or unfurnished; veteran and wife; no children, no pets; references furnished if necessary. Box R-32, Post-Dispatch.

4-5 ROOM HOUSE or apartment; unfurnished preferred; distance from St. Louis no object. DE. 5817.

4-6 ROOMS—Flat or house, furnished or unfurnished, refined business people; no children. PL. 3498.

4 ROOMS, unfurnished, or 2 or 3 rooms furnished, south or west preferred; married couple; employed. CO. 2391.

ONE MONTH MARRIED—No home yet; we're nice, young, employed. Something to let? Mrs. Meyer, PR. 8504.

2 OR 3 ROOMS—Furnished or unfurnished; couple and daughter 11; have references. RO. 4823.

2 OR 3 ROOMS, bath, by young good Catholic couple. FL. 3988.

3 ROOMS—2 employed people; urgently needed. Box A-36, Post-Dispatch.

3 ROOMS—Unfurnished; veteran; getting married. HI. 2255 after 5 p.m.

3 SISTERS, employed; apartment, furnished, unfurnished. Box R-27, P.-D.

BUSINESS PROPERTY WANTED TO RENT

BUILDING 2500 to 4000 sq. ft. commercial or industrial for candy manufacturing; West End or county preferred. TE. 4-7251.

STORE BUILDING wtd. to lease, suitable for grocery and meat market; Kingshighway-Chippewa district. Call LO. 0741 after 6 p.m.

WAREHOUSE SPACE Wtd. to lease; about 25,000 sq. ft.; with railroad facilities. Fox Bros. Mfg. Co., 2717 Sidney. GR. 9900.

WAREHOUSE Wtd.—25,000 to 30,000 ft. on switch, preferably northeast, vicinity McKinley bridge. Theiling-Lothman Mfg., GA. 1687.

SMALL STORE—For mail order engineering business in connection with 3-4-5 room apartment; city or suburban; phone any time; Kirkwood 724W

DESK SPACE Wtd.—With telephone service; prefer west or central St. Louis. FO. 4799 days; PA. 7211 eves.

GARAGE-TYPE BUILDING — Concrete floor; 4000 to 6000 sq. ft.; south. HU. 5525.

STORAGE SPACE—South or west St. Louis or county; about 3500 sq. ft. KI. 2568.

SPACE—For slip cover and drapery business with living quarters. RE. 7981

SPACE for light manufacturing with living quarters. RO. 3717.

SHOP WANTED—For light manufacturing. Call WEbster 6374.

4000-5000 SQ. FT.—For light manufacturing. PA. 4874.

RESORTS FOR SALE

LOOK AT THIS! — Half acre of cool, shaded Missouri Ozarks! Small restricted retreat within 60 miles of city! 67 acres of hill and dale to roam on! Fishing, swimming and boating in the beautiful Meramec; good roads, electric and water. Interested? Call Harry C. White, PA. 3412.

3-ROOM CLUBHOUSE—17 miles south on Meramec; furnished; $1050. KILLIAN, CEntral 9585, 706 Chestnut st.

REAL ESTATE SALES

DEEDS OF TRUST FOR SALE

$25,000 Wtd.—First deed of trust on prominent commercial site with abundance of parking space; 3-year term; will pay 6 pct. interest; corner growing in value every day. SHAW & FRANCIS, INC., CA. 1922.

$3000 1st deed of trust, 5% interest, on cottage, south. LACKMANN R. E. CO., LO. 2220. LO. 1050.

$1600 deed of trust, 5% interest on single flat, south, LACKMAN R. E. CO., LO. 2220. LO. 1050.

FREE LIST—5-6%, $1200-$9000; papers ready. Realtor, HU. 9090.

LOANS ON REAL ESTATE

WE MAKE all kinds of real estate loans; 3, 5 and 10 year loans; also FHA; 3 to 4½% interest; prepayment privilege; quick action; we want the business. EASTON-TAYLOR TRUST CO., 4915 Delmar. Mr. Giles, FO. 4233.

SECOND MORTGAGE LOANS—$100 to $10,000 to remodel, refinance or purchase real estate. METROPOLITAN LOAN & INV. CO., 9th floor, 722 Chestnut st. Phone CH. 6419, ask for Mr. Blalock or Miss Marshall.

ATTENTION — G.I. lenders, appraisals made, immediate service. WM. J. MONAHAN & ASSOCIATES, 7357 Lindell. CA. 8908.

R. W. STUCKENBERG CO., Realtors; money to loan on real estate at reasonable rates of interest. 3625 S. Grand. SI. 2270.

WE FINANCE ANY PLAN—PL. 3200. GILPIN CO., Realtors, 6615 S. Kingshighway.

3% INTEREST on well-secured real estate; 3 to 10 years; also 20-year FHA; immediate answer. PA. 0632.

REAL ESTATE LOANS—City or County. FRANKLYN E. MEYER CO. PA. 3390

MONEY TO LOAN — City or county. HACKER & GRAUPNER, CO. 8888.

MONEY to loan on homes and flats; low rates. CORNWELL, MA. 2259.

MONEY WANTED

INSURED SAVINGS & INVESTMENTS —Now earning 2½%; start today. WASHINGTON FEDERAL S. & L. ASS'N, 12 N. 8th (1). CH. 8342.

WANTED to borrow by established business, $4500, secured by deed of trust. HU. 9191.

$500 TO $5000—4%; papers ready. CH. 6746, 11:30 to 1:30, 3:30 to 5.

REAL ESTATE CARDS

FOR quick results call H. A. O'Rourke, 5471 Gravois. HU. 4310.

SPECIALIZING PROPERTY MANAGEMENT—Separate banking account; efficient competent service for 23 years; considerable savings effected on maintenance; come in and see us. EDW. A. POLLACK & SON R. E. CO., Realtors, 806 Chestnut. MA. 1858.

RENT COLLECTION MANAGEMENT—40 years' efficient, pleasant, reliable service; fine maintenance and repair service; economical; prompt remittance; low charges. Come in, let's talk it over. DOERFLINGER. Call GRand 2400.

IT MAY be many years before there will be another opportunity like the present one to sell your flat, apartment or business property; we have buyers waiting for such properties. CORNET & ZEIBIG, CA. 4560 or MA. 4560.

CONSULT US—An active wide-awake agent on any of your real estate sales, rentals, loans or insurance problems. JOS. C. RENGEL REALTY CO., LA. 9543, 3539 S. Grand.

LIST YOUR PROPERTY with us; we have buyers for bungalows, single flats, 4-family flats, apartments. HARTWIG-DISCHINGER REALTY CO., 2802 N. Grand bl. PR. 2943.

REAL ESTATE MANAGEMENT, with 57 years of experience; rents collected, property repairs and insurance placed; try our services. HAUSCHULTE, 2407 N. Broadway. CH. 6516.

OVER 50 YEARS' EXPERIENCE managing properties and collection of rents. We solicit your business. MASEK REALTY CO., Realtors, GA. 3660.

WE SPECIALIZE in chain store leases and sales. GLIK-WATELL, Realtors, 5154 Delmar, RO. 0611.

CALL PHELIM O'TOOLE for list of bungalows, cottages and flats. 4553 Gravois. HU. 2255. HU. 1633.

CALL HAAS & ALT, Realtors. GA.3100 for complete real estate and loan service.

GRAND REALTY CO. — Realtors for sales results. SIdney 1455.

SUBURBAN PROP. FOR SALE

CLAYTON ACRES (Clayton and Ballas rd.)—Beautiful 1-acre tracts for ranch type homes; all improvements. McENERY RLTY., PA. 6090.

CLIFF CAVE RD.—8 acres; unsurpassed view of the Mississippi; 3 bedrooms, 2 baths. ROBT. B. RODGERS, INC., PA. 1700.

CONCORD LANE, 27 — Beautiful new 6-room brick, all on 1 floor; large lot and plenty of shade trees; oil fired hot-air furnace; electric hot water heater; concrete basement; 2-car attached garage; possession within 30 days. Phone us for appointment. CHOMEAU & ENGELLAND, Realtors, 106 W. Adams, TE. 3-2034.

JULIAN, 6519—5-room brick; immediate possession. CA. 3750 after 6 p.m.

RINGER RD.—Just the home you want; 2 bedrooms; large living room; tile kitchen and bath; approximately ¼ acre of ground. BINDBEUTEL, FL. 6000.

SUMMER or permanent home; on Bourbois; 4-room house; 38 mile from St. Louis. Weber, GR. 7322.

WHITFIELD, 4601 — 5-room modern possession. T. P. McNULTY R. E., WI. 3500.

2 ACRES—5-room modern brick bungalow, off Fee Fee Rd. Phone WA. 4626.

6-7 ACRES; 7-room modern home, stables, chicken houses; Meremac river frontage; buildings out of flood area; 25-minute drive from downtown. Weber, GR. 7322.

ATTENTION VETERANS—New 4-room bungalows, asbestos siding, basement garage, in Bridgeton Terrace, near Municipal airport on Cypress Rd.; 2 blocks south of Natural Bridge Rd.; only $125 cash down and only $45 per month; possession within 30 days; VATTEROTT-KELLY RLTY. & BLDG. CO., 10126 St. Charles Rd., WI. 4000.

DUTCH colonial bungalow; modern; hardwood floors throughout; 6 rooms and sunroom; 1 acre of ground; several outbuildings; near Koch hospital and Jefferson Barracks; owner transferred; immediate possession; price reduced. ST. 1666.

FESTUS, MO.—Lovely 6-room modern brick residence; 1 floor plan; 3 bedrooms; everything the best; large chicken house; about 1 acre; overlooking Mississippi river; lovely view; buy from owner, J. Willis, FEstus 1061.

$7500 — 4 rooms, glassed-in porch, basement, furnace, bath, county water and electric, lot 60x165. Chambers rd. to Imperial, north to Bella Clare, west to Clairmont to my sign. VESTA GREER, "The Real Estate Lady," RO. 3054.

G. I. APPROVED HOMES—On Breckenridge av. in Buder Park Subdivision. Drive west on St. Charles Rock rd. to Ashby rd., one mile south on Ashby to Breckenridge av. 4 and 6-room modern homes; 65-ft. lots; priced from $8100 to $10,800; public school two blocks; transportation 6 blocks. Open daily from 2 to 5 p.m. or by appointment. SCHRADER BLDG. & REALTY CO., 6651 Enright av., DE. 0120.

IMMEDIATE POSSESSION — Chambers Park; 4 rooms and bath; chicken house; other outbuildings; lot 50x165; on Mayfair dr., north of Beldare; price $5000. MECKEL REALTY CO., CA. 3150.

VACANT—8-room farm house; move in; 1½ miles west of Municipal Airport; newly decorated; furnace; other good buildings; 10 acres; high view; trees; 2-acre garden; $15,000; make offer. Buyer only phone, NE. 3340, evenings.

IMMEDIATE POSSESSION — Shellbark av.; ultra modern 4 rooms; 1 block north 9000 Natural Bridge rd.; has everything; G.I.s don't miss. Priced low. MANDEL HAAFNER REALTY CO., FO. 6166.

PEARL HARBOR DR., 3144—5-room modern bungalow, attached garage, large lot; storm sash; immediate possession; admission by appointment only. SCHRADER BLDG. & RLTY CO., 6651 Enright. DE. 0120.

WESTBROOK PARK—G.I. homes; 2 bedrooms; gas heat; insulated; choice locations available now. These homes won't last long. Salesmen on premises or call J. BEN MILLER, Realtor, LO. 0800. Office open evenings.

$6500 FOR NEW, VACANT 4 rooms, bath, county water and electric; lot 100x165; Chambers rd. to Clairmont, half block north to my sign. VESTA GREER, "The Real Estate Lady," RO. 3054.

$5000—4 rooms, lot 50x165, county water and electric, Chambers rd. to Imperial, north to Bella Clare, east to Mayfair, south to my sign. VESTA GREER, "The Real Estate Lady," RO. 3054.

NEW 5-ROOM BUNGALOW—Immediate possession; bath, utility room with oil heating system; large back porch; lot 100x165 on Imperial drive in Chambers Park; price $7900. MECKEL RLTY. CO. CA. 3150.

IMMEDIATE POSSESSION — 2-room house, kitchen sink, chicken house and large shed; lot 50x165; on Mayfair dr., in Chambers Park; price $2500. MECKEL REALTY CO., CA. 3150.

OWNER leaving town, open Sunday 11-5. Smiley rd., 5-room bungalow; almost finished, within 5 acres of ground; terms. EDW. DORSON R. E. CO., 7711 Olive bl. CA. 0281.

VACANT—East edge of Pacific; vacant; 4-room concrete block bungalow; furnace, bath, electric, water, garage, lot 100x120. VESTA GREER, "The Real Estate Lady," RO. 3054.

$6950—4 rooms, basement, garage, hen house, lot 200x165, electric; Chambers rd. to Mayfair, half block north to my sign, Vesta Greer, "The Real Estate Lady," RO. 3054.

BEAUTIFUL ranch-type home; ½ mile west of Lemay on Reavis Barracks rd. R. W. STUCKENBERG CO., Realtors, 3625 S. Grand. SIdney 2270.

STONE HOUSE—8 acres; near Eureka, Mo.; immediate possession; low price. MAUDE BARKHOUSE, Realtor. FO. 4420.

SEE THIS LOVELY BUNGALOW—Beautiful condition; tile kitchen, bath; close to airport and Ford plant, 8914 Trefare. TAYLOR, Realtor, PA. 5499, PA. 6705.

6 ROOMS—1 floor, modern home; lot 100x200; fronting Manchester rd.; $12,000. Schnarr, Groves, Mo., Pond 311.

BEAUTIFUL ranch-type home on 5 acres fronting Mississippi river; Kimmswick, Mo. Box N.-64, Post-Dispatch.

VALLEY PARK—4 rooms; new roof; water, electric; $1750. RE. 0400.

20 ACRES TIMBER—16 miles from St. Louis on Antire rd. HU. 2791.

ST. LOUIS COUNTY ACREAGE

5 ACRES—On 66 just 30 miles from St. Louis; land lays perfect; good 4-room house, chicken house and garage; vacant; priced very low. SI. 4543, HI. 0010.

5 ACRES—2½ acres clear; 100-ft. well, house, chicken house, small log barn; electricity available; 2 miles from river. 35 miles St. Louis; excellent hunting and fishing; $1100. CH. 6844

9 ACRES on Dorsett rd., electric; close to car line; $3600. PA. 0530.

21 ACRES—7-room house, outbuildings; airport site; sell all or 17 acres. AVery 7382.

24 ACRES—2 blocks city limits; electric, etc. 9200 Bellefontaine rd.

40 ACRES—All or part; 7-room home; barn; near water and electric; possession. GR. 6483. CA. 7876.

48 ACRES—Ideal location. BLASE & DONALDSON, Realtors, ST. 5006.

AFFTON

MACKENZIE RD., 7254 — Immediate possession, not restricted to veterans; brand-new 6-room brick bungalow, tile bath, tile kitchen, automatic gas heat; large lot; modern in every way. Key at 7280 Mackenzie rd. BERKLEY CONSTRUCTION CO., 8015 Forsythe. DE. 4050.

WEBER RD., 48xx—Immediate possession; 7-room modern ranch house; completely furnished; 5 rooms, breezeway and garage down; 2 furnished dormer rooms; priced to sell. Call SCOTT Realtors, ST. 2122.

VACANT LOT—This beautiful business lot, 68x104, in Affton, facing Gravois. Priced right, for quick sale. H. A. O'ROURKE, 5471 Gravois, HU. 4310.

BADEN

CHAMBERS RD., 223—4 rooms, large lot. Possession. CH. 1969.

SUBURBAN PROP. FOR SALE
BRENTWOOD

KENILWORTH, 1717—My home, modern 5-room brick; 30-day possession. WEb. 6859W.

MORITZ, 9109—6-room brick colonial, with glassed porch; gas heat; $16,950 may buy. CHAUNCEY P. HEATH CO. GA. 3164.

MORITZ, 8820—5-room brick bungalow; will trade for desirable single flat. WESTERHOLD-FREY, DE. 1200.

PINE, 8922 — First time advertised; this attractive 5-room brick, prewar built bungalow; tile kitchen and bath; stoker heat; quick possession. LINDHORST-FITZWILLIAM, WIn. 3800.

SALEM RD., 26xx—See this new listing today; immediate possession; priced right; well constructed, attractive, five-room brick ranch type bungalow; five years old; call SHAW & FRANCIS, Inc., Realtors, CAbany 1922.

WHITE, 8710—4-year-old ultra modern 5-room brick bungalow; large screened and glassed rear porch; gas heat; automatic gas water heater; fully insulated; storm sash; special aluminum awnings throughout; beautifully landscaped lot.

VACANT—Owner says sell this week; excellent 5-room, 5-year-old bungalow that has everything; close to schools, stores and transportation. See this today. 8904 Harrison. B. H. STOLTMAN R. E. Co., Realtors, 4003 Chouteau av. NE. 1091.

COMFORTABLE living for you at 8705 Rosalie; 3 bedrooms; most convenient to stores and transportation; estate will consider $8400. To inspect call HAAS & ALT, Realtors, GA. 3100.

6 ROOMS on one floor; tile bath and kitchen; hardwood floors; automatic heat; possession. Box K-304, P.-D.

CLAYTON

ARUNDEL, 61—House with the feeling of home; 8 modern rooms with 4 rooms and butler's pantry on 1st; 4 rooms, sleeping porch on 2nd; 2½ baths, oil burner, 2-car garage, recreation room; by appointment only; possession 120 days. DOLAN CO., Realtors, 6401 Manchester. HI. 2610. See Dolan's Photo Listings Today.

AUDUBON, 901 — Beautiful Spanish home in the heart of the Moorlands; 1st floor has studio living room with fireplace, dining room, breakfast room, kitchen, bedroom with ½ bath; 2nd floor, 3 bedrooms and tile bath; oil heat; early possession. TAYLOR, Realtor. DE. 1022.

BYRON, 7500—The most beautiful 2-family duplex for sale in the Moorlands; this building is ideally located on a large corner lot, and best of all, will be available to move into within a few weeks; look at these ideal features: 7 rooms and 2 tile baths with shower stalls on each floor; with additional small card room on 2nd floor; 2 lovely sun porches; automatic gas heating units; automatic hot water; basement floor finished with inlaid tile; maid's room and full bath in basement; large knotty pine finished rathskeller with built-in bar and natural fireplace; why look any further; this is the ideal buy. Call today for appointment to inspect. GREBE & CO., FL. 3350.

CRESTWOOD DR., 55—Open Sunday 12-4; studio living room, 2½ baths, 1 bedroom 1st floor; immediate possession. See today. BOEHMER R. E. CO. MU. 7014, PA. 6200.

CRESTWOOD DR., 27—Is a real bargain. PA. 1703.

LAKE FOREST, 82—Owner-built, white brick Colonial; excellent location; price reduced. LAURA McCARTHY RESIDENTIAL PROPERTIES, DE. 5100.

SAN BONITA, 6229—See this lovely home; 1st floor has living room, dining room, sunroom, kitchen, ½ bath; 2d floor has huge master bedroom with dressing alcove, 2 other bedrooms and pretty sunroom; gas heat, 2-car garage; close to everything; quick possession. ROBERT TAYLOR, DE. 1022.

SOUTHMOOR, x—Well built; 4 bedrooms, 2 baths. MAUDE S. BARKHOUSE, Realtor, FO. 4420, FO.3713.

A RARE OPPORTUNITY—5-room bungalow; heart of Clayton; ½ block transportation, store; tile kitchen, bath; insulated; automatic oil heat, hot water; unusual interior decoration; full basement with separate room; large fenced back yard; 2-car garage; real home at $13,500; see it any day, night this week. 8009 Kingsbury blvd. Forsythe bus.

IMMEDIATE POSSESSION — Beautiful home at 7800 Davis dr.; 4 bedrooms 2½ baths; owner; DE 5563.

EAST SIDE

ST. CLAIR, 18 N. (East St. Louis, Ill.) —Large store and 5 rooms above; owner must liquidate. Price $3000. SACKS, 705 Chestnut, CE. 1395.

GRANITE CITY—5-room modern frame cottage; conveniently located; price $6500. Tri-City 252.

FERGUSON

NEWELL, 313—Attention Ford and airport employes; 5-room Cape Cod residence, 3 rooms 1st floor, 2 bedrooms, bath 2nd; one-car attached garage; breezeway off living room, tile kitchen and bath; fireplace; barbecue pit and table in yard; hot-air heat with stoker; insulated, storm sash, screens and venetian blinds throughout. ROBT. TAYLOR, Realtor, CA. 3700; PR. 0011.

IMMEDIATE POSSESSION — 7-room residence with many fruit trees; located on corner lot 220x370; bus at door; this ground can be divided into 8 nice lots. D.R.B. REALTORS, ST. 1314.

FLORISSANT

CASTELLO, 905-925 — New 4-room and bath, modern brick bungalows; tile bath and kitchen; oil heat; venetian blinds; storm sash; brick garage; lot 50x162. GETTEMEIER, Florissant, AT. 821.

ST. FRANCOIS, 405—8 rooms and bath, frame residence; fine corner lot 80x160. GETTEMEIER, Florissant, AT. 821.

ST. LOUIS, 803—4 rooms, bath, modern bungalow; 3 unfinished rooms upstairs; full basement; furnace; garage; lot 70x160; near transportation, MEIER, Florissant, AT. 821.

5-ROOM brick bungalow, attic, large lot, near churches, school; 2½ acres; 4-room modern bungalow; barn; 2-car garage. NESSING, Realtor, Florissant. ORange 4211.

GLENDALE

RANCH HOUSE IN GLENDALE—1156 Brownell, just east of 900 Sappington rd.; 5 rooms with breezeway and attached garage; this house is in excellent condition; has tile kitchen and bath, large screened porch, full basement with recreation room, air-conditioned automatic heat, insulated, venetian blinds, barbecue pit; lot 67½x156; early possession date. W. H. LERCH, Realtor, ST. 6400.

BUNGALOW—Brand-new 5-room ranch-type brick; has every feature you could ask for in a postwar home; 13-inch brick walls, tile bath, kitchen, copper water pipes; large living room, real fireplace, radiant hot-water heat, gas-fired; brick garage; exceptionally nice neighborhood, near schools and transportation; vacant; immediate possession; priced right. ORIN H. JONES, Realtor, HU. 1330.

NANCY CAROL LANE, 943—Immediate possession; attractive 3 bedroom house on large lot; beautifully decorated; unusual floor plan; owner leaving town. Ann Noonan. RE. 6347. CA. 2932.

POSSESSION — 2-bedroom; gas heat; screened porch; almost new; Berry rd. to Hillard dr., west to 926 Dwyer; call today. BLASE & DONALDSON, Realtors, ST. 5006.

JENNINGS

COUSINS, 8899—5 acres, 6-room house, furnace, electric, will exchange for 6-room city or county bungalow; price $14,500. EDW. DOBSON R. E. CO., 7711 Olive bl., CAbany 0281.

EMMA, 70xx—Must sell this week; 5-room ultra modern brick; immediate possession, WEb. 7385-J. FORSYTHE REALTY INV. CO., PA. 0750.

ETON PL., 8324—Immediate possession; dandy modern 4-room brick bungalow; also 3 beautifully finished rooms in basement; tile bath, steam heat, stoker, insulated, storm sash; exceptionally convenient location; Corpus Christi parish; owner will show; completely furnished optional; bargain. HACKER & GRAUPNER, CO. 8888.

ETON PL., 83xx — Brick bungalow; stoker, steam heat; in topnotch condition; possession 30 days. MU. 8622.

HODIAMONT, 5214—Immediate possession; dandy 4-room modern bungalow; A1 condition; beautiful shaded lot 50x128; convenient location; St. Louise DeMarillac parish; better see this bargain today. Owner will show. HACKER & GRAUPNER, CO. 8888.

JENNINGS RD., 5700—Rent is going up; why wait; buy a home you can afford; here is a dandy; 4-room brick bungalow on a nice sized corner lot; hot-air heat; venetian blinds; everything in first class condition; Natural Bridge bus to downtown in only 22 minutes; call today for appointment to inspect. GREBE & CO., Inc., FL. 3350.

WILBORN, 5359 (block west of Goodfellow)—GI, see 5 rooms, completely furnished, 5 years old; immediate possession; priced right. WM. W. BROWN, Realtor, CH. 9693.

IMMEDIATE POSSESSION—5813 Helen ave.; 4-room frame; bath; hot-air furnace; $5500 and 6342 Albertine; 6-room frame; insulated; bath; hot-air stoker; screened porch; $9250. WILLIAM H. FINKE, Realtors, 6707 W. Florissant, MU. 5000.

IMMEDIATE possession, 5517 Fairidge ct., west of Jennings rd. on Emma; beautiful, practically new 5-room brick bungalow; tile kitchen, bath, lovely large glassed rear porch overlooking school stadium; priced for quick sale. HACKER & GRAUPNER, CO. 8888.

IMMEDIATE POSSESSION — 1 flat; 5707 Hamilton; 6-6 rooms; bath, furnace; chicken house; 2-car garage; lot 50x130. MANDEL HAFFNER R. E. CO., FO. 6166.

G.I. HOMES BEING BUILT IN JENNINGS—Hord & Orchard; 4 rooms; price $7750; some ready in 3 weeks. SHOSS, 308 N. 6th st. CE. 1242.

KIRKWOOD

GEYER, 439 N.—Exceptional 3-bedroom colonial, 1½ baths, chestnut paneled rathskeller, 2 screened and glassed rear porches; 2-car attached garage. BLASE & DONALDSON, Realtors. ST. 5006.

SUBURBAN PROP. FOR SALE
KIRKWOOD

BIG BEND RD., 1102 W.—Beautiful 7-room matt brick home on 3½ acres of ground; vitrolite tile kitchen and bath, automatic oil heat; hardwood floors; 2-car basement garage; also 3-room tenant house; horse barn and chicken house; convenient for children and ideal for someone who appreciates a fine home offering a little bit of country living; vacant, ready to move in. Call today for appointment to inspect. GREBE & CO., INC. FL. 3350

CLEVELAND—2-family; $8500; make offer. HARDY Real Estate, RE. 8181.

JEWELL, 532 W.—Owner leaving city will sacrifice his beautiful 4-bedroom home for immediate sale; it has 2 full baths, reception hall, powder room, rathskeller with fireplace, bar, lavatory, den, gas heat, automatic water heater; 2-car garage; 85-ft. beautifully landscaped lot; 1 block to school and bus. GLENDALE REALTY MTG. CO., 428 N. Sappington, TE. 3-1141.

LEFFINGWELL, 345 — Clean, 5-room frame, newly decorated, concrete foundation, high basement; furnace; bath; garages; $6450; $2000 cash, easy terms. Also around the corner at 357 E. Clinton, 2-story, 6 rooms. SELZER & WEINER, CH. 4519.

LOCKWOOD GARDENS — 7 rooms, 3-bedroom English tudor brick residence; gas heat, very modern; rathskeller in basement; 1½ baths, lovely appointments throughout. J. BEN MILLER, Realtor, LO. 0800, office open evenings

SIMMONS, 717—Possession Dec. 1st; this well-built brick home of 6 rooms, 1¼ baths, 1 master bedroom, gas heat; lot 50x148; near school and transportation; shown by appointment. See The TRUST CO. OF KIRKWOOD, Kirkwood, Mo., Kirkwood 210.

VIRGINIA LANE, 1728—3-room frame; stove heat, toilet; lot 50x150; immediate possession. KRODINGER R. E., HI. 0999.

WAY, 414—Vacant and redecorated 3-bedroom colonial home, large living room, fireplace; lot 55x255; beautifully lanscaped; stoker heat; 2-car garage. CHOMEAU & ENGELLAND, Realtors, 106 W. Adams. TE. 3-2034.

FOR QUICK SALE—4 bedrooms and bath in desirable location. Will go to buyer making best offer over $16,500. Look at 414 E. Madison av. in Kirkwood today. EDWARD L. BAKEWELL, Realtor. CA. 5555, CH. 5555.

NEW—JUST COMPLETED—4-room Colonial for sale to veterans; $1000 down. Henley CO., Realtors, TE. 3-0800.

FOR ANY TYPE OF PROPERTY—THE TRUST CO. of KIRKWOOD.

LADUE

FOXRUN LANE, 9—Countryside; white brick colonial on 2 acres beautifully landscaped ground; in perfect condition; recently decorated by Barlow-Schneider; first floor hall, living room, dining room, kitchen, screened porch and lavatory, maid's room and bath; second floor: 3 bedrooms, 2 baths and sleeping porch; rathskeller, fireplace. EDWARD L. BAKEWELL, Realtor. CA. 5555, CH. 5555.

IMMEDIATE POSSESSION — Compact owner-built Regency house; 4 bedrooms, 1½ baths; $26,500. MARGARET CARADINE WRIGHT, 8015 Forsythe, DE. 2771.

YORK WOODS Colonial, 3½ baths, 4 bedrooms; two 20-ft. square screened porches, gas heat. 43 Middlesex. CHAUNCEY P. HEATH CO. GA.3164

VACANT—18 Mid Park Lane vacant; living-dining room 32 ft. long with real fireplace; 7 rooms; priced to sell. VESTA GREER, "The Real Estate Lady," RO. 3054.

LEMAY

ARLEE, 309 W.—1-story brick bungalow, 4 years old; living room, dining room, tile kitchen, 2 large bedrooms, tile bath, hot-air stoker heat, 1-car garage under house; also 1-car frame garage. Evenings and Sundays call PR. 4418. MERCANTILE-COMMERCE BANK & TRUST CO.

G.I. HOMES under construction; 8600 S. Shoss av., Lemay; 4 rooms; priced under $8500. SHOSS, 308 N. 6th st. CE. 1242.

DUPLEX—4 rooms each, $1500 cash will handle; rented now. HARGRAVES, 6102 S. Grand. PL. 3344, hurry.

4-ROOM club house; water; electric; $2750. A. SCHLEAPPE R. E., Lemay Ferry rd., at Mattese. WAt. 648.

MAPLEWOOD

LOHMEYER, 7408—Nice convenient 7 room residence; 2 full baths; large lot; vacant; only $7900. H. F. MAHLER, INC. HI. 0906.

NORMANDY

ALBERICI, 6916—Northwoods; 3 blocks north of Natural Bridge; near new church, 5 rooms, modern; stoker; storm windows; owner leaving town; immediate possession. HAAKE, FO. 2284.

COLONIAL HOME—7 rooms, 1½ baths, knotty pine rathskeller and breakfast nook, 3 bedrooms, lot 114x105 ft., gas heat, 7 years old, $20,000; immediate occupancy. EV. 5822.

DAIBER, 6704—(Northwoods); 2-story new brick home; tile kitchen & bath; 75 ft. frontage. WESTERHOLD-FREY, DE. 1200.

HILLSDALE, 75xx — Modern 5-room brick; tile kitchen, etc.; want single COURTNEY-CONNORS, CO. 6888.

LAWLER DR., 3837—A beautiful arbor terrace; a 5-room modern bungalow with two finished rooms on second floor; tile bath; automatic oil heat; basement garage; large lovely yard and chicken house; immediate possession; only ½ block from transportation; price reduced to $13,500; don't delay, call today. GREBE & CO., INC., FL. 3350.

LEXINGTON, 70xx—Immediate possession, 6-room modern brick bungalow; priced to sell. SCOTT REALTORS, ST. 2122.

PURCELL, 1256—4-4 brick duplex, insulted, stoker, tile kitchens, baths; garages; possession; furnished if desired. Owner, CA. 7183.

ROSEBUD, 2147—Modern 5-room brick bungalow; to inspect call WESTERHOLD-FREY, DE. 1200.

SANTA MONICA, 76xx—Attractive 4-room brick bungalow; gas heat; automatic water heat; insulated; immediate occupancy. GLENDALE RLTY MTG. CO., 7301 Natural Bridge, EV. 7900.

WACO DR., 3814—Vacant; immediate possession; brick; built in 1941; five rooms; tile-wall kitchen and bath; hardwood floors; forced-air heat; basement garage; lot 50x200; price $10,000. M. A. RUST & SONS REALTY CO., Realtors, 816 Chestnut, MAin 4551.

IMMEDIATE POSSESSION—Here is the bungalow you have been looking for; five rooms, modern tile kitchen and bath, screened porch, insulated ceiling, storm sash, fenced yard and in excellent condition throughout. D.R.B., Realtors, ST. 1314.

MODERN BUNGALOWS—We have. Call DORSEY ALLEN, MU. 0125.

OVERLAND

BURTON, 8937—Lovely 4-room brick bungalow; immediate possession; priced low. Call HI. 0906.

FOREST, 8959—Rambling 6-room, 1-floor brick bungalow with gas heat, screened porch, insulated, storm sash, beautiful yard with barbecue pit and fine fruit trees. Owner moving. See today. P. D. HUFFORD, Realtor, HI. 1556.

HANLEY, 2847—4-room brick; bath, new furance; large lot 75x165; fruit trees, garage; IMMEDIATE POSSESSION. STANLEY SKINNER, REALTORS. HI. 7240.

HAROLD DR., 9413-9417—Just being completed, beautifully designed 4½-room Bungalows, tile baths and kitchens, garages; $250 down, about $51 per month on G.I. loans; go out St. Charles rd., north on Edmundson rd. to Harold dr., north side of Harold dr., ¾ of a block east of Edmundson. BERKLEY CONSTRUCTION CO., 8015 Forsythe, DE. 4050.

HOLTWOOD, 9505—Lovely home for family; 4 rooms, bath, downstairs; 1 large room upstairs; close to everything.

HOLTWOOD, 9425—5-room frame; immediate possession; offer wanted. CHAUNCEY P. HEATH CO., GA. 3164

LACKLAND, 9718—4-room brick bungalow; tile bath; basement garage; a home plus an income; immediate possession; admission by card only. HENRY A. KELM, Realtor, CH. 1473.

MIDLAND—Dandy 4-room brick, lot 173 ft. front, on carline. R. E. ROSE, HI. 0625. Office open Sunday.

ST. CHRISTOPHER'S LANE, 3543—Immediate possession; dandy; practically new 4-room bungalow in St. Ann's Village; must sell immediately; really a bargain. Owner will show. HACKER & GRAUPNER, CO. 8888.

CORNER OF WOODSON AND BRECKENRIDGE—Short distance south of St. Charles Rock rd.; a building used for filling station, garage and general repair shop; can be bought or leased; industrious worker can build profitable business here; see us for full particulars. JOHN H. ARMBRUSTER & CO., INC., 8854 St. Charles Rock rd., Winfield 0242.

4-ROOM FRAME — Hardwood floors, stoker, garage, henhouse, lot 100x159, price $6800; immediate possession. SARAH SNIVELY, Agent, 2719 Woodson rd.

PASADENA

BEAUTIFUL LOT—Ideally situated. For details call STIFEL, CA. 6000.

PINE LAWN

MANOLA AV., 3727—Immediate possession, 6-room residence, living room, dining room, kitchen on 1st floor, 3 bedrooms and bath on 2nd floor; hot air stoker heat, all floors newly recovered throughout; newly painted on exterior and papered and painted inside. Large lot. Also 3-room cottage on rear of lot with electric and water, for additional income. All this for only $10,000. Always open; owner will show. D. R. B. Realtors, ST. 1314.

EDGEWOOD, 45xx—5-room bungalow, vitrolite bath; 60-ft. lot. Mrs. Cassin, GO. 5708. Immediate possession.

OWNER LEAVING TOWN—Want offer for attractive large white frame bungalow; 3718 Sylvan pl.; 5 rooms, sunroom. LUND AGENCY, MU. 6915.

RICHMOND HEIGHTS

COMMODORE DR., 10xx—Modern 5-6 single. MAIN R. E., CH. 0487.

SUBURBAN PROP. FOR SALE
RICHMOND HEIGHTS

BOLAND DR.—Possession 30 days; 6-room colonial. ADAMSON, Realtor, RE. 7311.

CLAYTON RD., 6636—If interested in 2-family flat with fine commercial value, see this. Owner wants quick sale. EDGAR MEIER, Realtor, PA. 4045.

CLAYTONIA TER., 1421—Modern 2-family brick, 5 rooms each. See today. PERLMUTTER, Realtor. CH. 7743.

ETHEL, 75xx (Corner Lot)—4-family, 60x150; 4 rooms and bath; early possession of owner's apartment; 4 separate steam heating units; 4-car garage. Call SHAW & FRANCIS, Inc., Realtors, CA. 1922.

GOFF, 7350—Vacant; immediate possession of this modern 7-room brick colonial; tile bath and kitchen; oil hot-water heat; finished 2nd floor. FORSYTHE REALTY INV. CO., PA. 0750, HI. 0526.

HOOVER, 7325—Immediate possession; open Sunday 2 to 5. MAUDE S. BARKHOUSE, Realtor. FO. 4420.

RALPH TER., 1118—2-family 5-6 room flat; price reduced to $14,000. Call Mr. Giles, FO. 4233. EASTON-TAYLOR TRUST.

WILLIAMS, 7807—5-room bungalow; almost new; in new subdivision; priced $8400; terms $2000 cash, balance $51 per month; owner will show. MU. 3184.

WISE AVE., 67xx—6-room frame. 2-car garage. Reconditioned throughout. Phone for appointment to show. BOEHMER R. E. CO. PA. 6200.

WE HAVE a 5 and 8 room bungalow; immediate possession. ESPENSCHIED, Realtor, HI. 1704.

ST. JOHN'S VILLAGE

CHARLACK, 3523—Vacant; modern 5-room brick bungalow; to inspect call WESTERHOLD-FREY, DE. 1200.

NORTH, 9044—6-room frame; lot 133x194; grape arbor; fruit trees; priced to sell. WAb. 4626.

WALTON RD., 2714—Income property; bungalow, 5 down, 3 up; separate entrances, FL. 4929; WAb. 628W.

SHREWSBURY

BRUNSWICK, 73xx—New 5-room brick bungalow; gas heat, tile bath & kitchen; plenty of closet space; large living and dining room; concrete foundation; very attractive; priced right; immediate occupancy. J. BEN MILLER, Realtor, LO. 0800. Office open evenings.

ST. CHARLES PL., 5—Owner transferred; possession at once; 7-room home; 3 rooms & bedroom with bath on 1st; 3 bedrooms & ½ bath on 2nd; toilet and shower in basement; stoker heat; to inspect call FRANK H. BROWN RLTY. ST. 0100.

UNIVERSITY CITY

AMHERST, 6928 — Decorated; vacant. WM. J. DOUGHERTY, CE. 0330.

CATES, 6274—6-family, 5 and sun room each; produces very handsome return even at present rentals; here is an investment for you. D. R. B. REALTORS, ST. 1314.

CORNELL, 69xx—4 bedrooms, sleeping porch. Beautiful grounds. EDWARD L. BAKEWELL, Realtor. CA. 5555, CH. 5555.

DARTMOUTH, 71xx—5-6 single flat, immediate possession upstairs; nice condition. TAYLOR, Realtor, DE. 1022, PA. 6705.

EASTGATE, 8xx — Modern 6-family apartment; 5 and sunroom; income $3270; priced $22,500. MECKEL REALTY CO., CA. 3150.

FORSYTHE, 71xx—4 bedrooms; immediate possession; school, transportation at door. CA. 3750 after 6 p.m.

JULIAN, 6519—5-room brick; immediate possession. CA. 3750 after 6 p.m.

KINGSBURY BLVD., 6624—Attractive 4-bedroom brick residence; very desirably located; lovely all-weather brick sunporch, sundeck roof; beautifully landscaped lot; available for immediate possession. INCOME INVESTMENT CO. CH. 8700.

LIMIT, 718—Six-family apartment; 5 rooms and sunroom; tile-walled bath; garages. MAIN REALTY, CH. 0487.

PLYMOUTH, 7011—Ultra modern 5-room brick bungalow; newly decorated; in very good condition; immediate possession; bargain. KEENEY-TOELLE, 5506 Natural Bridge. MU. 7370.

STRATFORD, 567—Immediate possession; price drastically reduced to sell; stately English residence of 8 lovely rooms, 2½ baths; in exclusive University Hills; including beautiful knotty pine rathskeller; automatic heat and 2-car garage. Call E. W. FRANCIS & CO., 8107 Maryland ave. PA. 7330.

UNIVERSITY DRIVE, 74xx—White brick colonial; 4 bedrooms; 2½ baths. EDWARD L. BAKEWELL, Realtor, CA. 5555, CH. 5555.

FROM the outside you would never expect the gorgeous 28-ft. living room and the many special features of this fine 3-bedroom home; this very compact house is easy to run, and the new oil burner, insulation, storm sash, etc., guarantee low maintenance cost; you can move right in and it is priced below the market, for this lovely home district just south of Delmar, 7462 Teasdale. Call PA. 8984.

IMMEDIATE POSSESSION of 2nd floor, which is vacant; 2-family brick, modern six rooms and tile bath in each apartment; oil heat; large living room with fireplace; don't miss this chance to own your home and have a good income from 1st floor; near schools and transportation; priced for quick sale. D.R.B. REALTORS, ST. 1314.

OFFER WANTED—Immediate occupancy, owner transferred; brick residence, 6 rooms plus breakfast room, large closets; automatic heat; one block to transportation; Jackson Park Schools; be sure to call on this. D.R.B. REALTORS, ST. 1314.

IMMEDIATE POSSESSION—Modern 5-room bungalow; automatic heat; price includes floor covering, stove and refrigerator; see 924 Trinity. DICKMANN, 804 Chestnut st., MA. 4111.

BIULD your new home on that beautiful hilltop in Delprice. CA. 1754.

G.I.—5-room brick bungalow, under construction. EV. 3313.

VISIT OAKBROOK FOREST subdivision. 8200 Delmar bl.

WEBSTER GROVES

AYRES, 1021—Charming 6 rooms, large living room, fireplace, tile kitchen, 1½ baths, gas heat; large screened porch; 2-car garage. Call for card to see. A. E. SCHLEUTER, Realtor, HI. 1550, RE. 1418.

BRISTOL SCHOOL DISTRICT—3-bedroom home in best location; immediate possession; recently redecorated; automatic heat; will negotiate for quick sale. KIrkwood 4685-W evenings 7-8.

DIVERSEY, 1000 (just west of Berry rd. and 1 block south of Big Bend on Diversey); just listed; priced for quick sale; $18,500; charming 3-bedroom home; stone and clap board; 6 years old; screened porch and sun deck; full modern detail; tile kitchen and bath; attic fan; storm sash and gas heat; inspection by appointment or owner will show. IRA E. BERRY, 116 W. Jefferson, Kirkwood, TE. 3-3030.

DRAKE, 122 — Immediate possession; modern 5-room brick bungalow; excellent condition; screen porch; attached garage; tile wall bath and kitchen; storm sash; automatic hot water heater; ample storage space; beautifully landscaped; lot 100x125. Open 2 to 5 Sunday. For appointment call WEbster 5239J.

ELM, 2xx N.—3 bedrooms; gas heat, $4500 might handle. HARDY R. E., RE. 8181.

JACKSON, 218 E.—Immediate possession; 7 rooms, automatic heat. FRED J. SCHMIDT JR., Realtor, GA. 4222, 1874 S. Twelfth.

JEFFERSON, 121—Schools, shopping, transportation, marvelously convenient; this ready to move into, beautiful colonial, with its 3 spacious bedrooms, is one of the prettiest in all of Webster; immediate possession. ROBERT B. RODGERS, INC., 10 Forsythe Walk. PA. 1700.

LAMERTIN LANE, 6—8-room, 2½-bath ranch house; perfect condition; 30 days' possession. DE. 0440. BAYER-RICKHOFF, Realtors.

LEONARD, 901—With 2 bedrooms on 1st floor, stairway to expansion space on 2nd floor; this clean, bright, colonial, with its clapboard fence is available for fairly prompt occupancy. ROBERT B. RODGERS, Inc., Pa. 1700.

NOTTINGHAM, 7507—Immediate possession; attractive white brick ranch-type house; beautiful condition; gas heat. MARY POTTER LOVE, Realtor, PA. 8150.

SYLVESTER, 333—Immediate possession; 2-bedroom Cape Cod Colonial; owner will show 2:30 to 5:00. ELEANOR V. BLASE, Realtor, DE. 4100.

VIRGINIA, 592—Beautiful ranch-type home, just completed, ready for occupancy; gas heat; large lot; all conveniences; 4 blocks south of Big Bend rd. on Edgar. Open Sunday 1 to 5 p.m. WALTER E. LIVENGOOD, Inc., 4209 S. Kingshighway Blvd. HU. 5000

WESTBOROUGH PL.—2-story, 4 bedrooms, brick residence, living room 27x14, natural fireplace, large dining room, modern kitchen, screened breezeway, large 2-car brick attached garage, 2½ baths, gas air-conditioned furnace; grounds are beautifully shrubbed; this piece of property is in lovely Webster Hills. J. BEN MILLER, Realtors, LO. 0800. Office open evenings.

WESTBOROUGH, 578—Immediate possession; lovely English home; 4 bedrooms, 2½ baths; gas heat; breezeway; 2-car garage; 9 years old; owner. RE. 3258.

POSSESSION, 801 S. BERRY RD. —(First house south of Westborough Country Club) is this 6-room, modern home having that much-sought-for arrangement of first floor and second floor bedrooms; owner will gladly show and give possession Dec. 15th; this is first week advertised and it certainly can't remain unsold long at $11,850. STANLEY EPSTEIN & ASSOCIATES, 709 Chestnut st., Realtors, CE. 4801. POSSESSION!

VACANT—104 N. HOLMES; VACANT —Practically new brick bungalow of 5 rooms and breakfast nook; tile wall bath and kitchen; stoker; storm sash, newly decorated; always open; 2 blocks west of Sappington at Lockwood. PERLMUTTER, Realtors, CH. 7743.

SUBURBAN PROP. FOR SALE
WEBSTER GROVES

VACANT! 825 MARSHALL—VACANT This 6-room brick (3 blocks north of Tuxedo at Summit), has just been completely reconditioned from the brand-new roof to the stoker. Certainly should sell quickly at $12,500. Always open. STANLEY EPSTEIN & ASSOCIATES, 709 Chestnut st., eRaltor. CE. 4801.

WESTBROOK PARK — G.I. approved home; 2 bedrooms; bath; gas heat; poured concrete foundation; large basement; also ranch-type with garage attached. Salesman on premises 12:30 to 5:30 every day. Display house at 716 W. Big Bend, 1 block west of Berry rd.

IN THE LOVELY envirnment of picture-pretty Yorkshire subdivision; a 6-months-old brick ranch-type home; gas heat; fireplace; bus service half block from door; immediate possession. Webster 6655W.

NEW LISTING, VACANT—Priced right, 5 rooms, big screened porch, 2-car garage, lot 100x150, near Webster Gardens, bus and school. MICHAEL J. MACKEN R. E. CO., SWifton 2901, RE. 4142.

ALMOST NEW!—Beautiful brick bungalow; 532 N. Laclede Station rd.; 5 rooms; all tile bath; screened porch; oil heat; immediate possession; admission by card. JECMEN REALTORS, PA. 7500.

G.I. HOMES—2 bedrooms, gas heat, insulated; choice location available now; these homes won't last long; salesman on premises or call J. BEN MILLER, Realtor, LO. 0800.

NEW LISTING—6-room frame; beautiful kitchen; oil heat; nice lot; immediate possession; under $10,000. HELEN FLETCHER & CO., Realtors, TE. 3-1162.

6 ROOMS, SUN ROOM, STOKER—Near schools; large lot. Immediate possession. RE. 0400.

5 ROOMS, 1 FLOOR—Excellent condition. Owner occupied. RE. 0400.

CALL WEBSTER GROVES TRUST CO. to buy suburban property. RE. 2400.

FOR SALES AND RENTALS see FIRST NATIONAL Realty, Realtors, RE. 3881

TREMBLEY-WILSON R. E. & LOAN CO. Phone RE. 0308 for Webster map list.

WELLSTON

AUDREY, 6333 — Clean; 4 rooms; shingle-covered frame; also small utility building in rear; newly papered; possession; $3950. WHYMAN, 722 Chtsenut. GA. 6627.

AUDREY, 6324—5 rooms; shingle covered; bath, furnace; 2-car garage; small down payment. MANDEL-HAFFNER REALTY, FO. 6166.

ENGELHOLM, 1465 — 5-room brick; modern, hardwood floors, stoker, garage; immediate possession; price slashed. MANDEL HAFFNER R. E. CO., FO. 6166.

ENGLEHOLM—Vacant; 4 rooms; brick cottage; close to everything; only $5000. KEENEY-TOELLE, 5506 Natural Bridge. MU. 7370.

GRUNER PL., 1204—5-room brick bungalow; possession. CH. 1969.

WELLS, 6459 — Ultra modern single flat; in very good condition; 4 and 5 rooms; excellent location; bargain. KEENEY-TOELLE, 5506 Natural Bridge. MU. 7370.

WELLSMAR, 6437—7 rooms, bath, 2 rooms in attic unfinished; hot air, stoker; 2-car garage; convenient to schools and transportation. Call L. JOHN MORESI & CO., FRanklin 4242, 2700 N. Grand blvd.

WOODRUFF, 1312—50x110 lot, with basement, foundation, sub. floor; a real bargain, as apartment for G.I. KEENEY-TOELLE, 5506 Natural Bridge. MU. 7370.

FUTURE COMMERCIAL SPOT — 1st floor vacant; 6137 Page; 10-room brick residence converted into 2 flats; 2 baths, hot-water heat, stoker. MANDEL HAFFNER REALTY CO., FO. 6166.

HOUSES FOR SALE
NORTH

ANGELICA, 907—6-room brick, bath; nice lot; $1500 cash, balance terms. HAUSCHULTE, CH. 6516. 2407 N. Broadway.

BENTON, 2843 — Brick cottage; 6 rooms, bath; price $3750. SACKS, 705 Chestnut, CE. 1395.

CAMELLIA, 4044—Immediate possession; 5 rooms, bath, gas heat; priced low. GEORGE, Realtor, HU. 7100.

EARLY POSSESSION—1828 E. Prairie —7 rooms, one floor, desirable for two families, clean, well kept, new furnace, priced to sell. Korte, 717½ Chestnut, MA. 4258.

GANO, 4213—Vacant; dandy, well constructed, 4 large rooms; immaculate condition, plenty large closets; Perpetual Help parish; very convenient location; priced right; shown by appointment. HACKER & GRAUPNER, CO. 8888.

HEBERT, 2228—Immediate possession; 5-room brick. NE. 1005.

LABADIE, 4252 (east)—A good red brick house; 8 rooms; possession Dec. 16; $8500. VESTA GREER "The Real Estate Lady." RO. 3054.

MONTGOMERY, 2342—Vacant; immediate possession; 3 rooms & finished basement room, bath & furnace; in good condition. UNIQUE R. E. CO., 5886 Easton, CO. 5700.

NINTH, 3603 N.—Fine modern 9-room house. Owner will show. BRUNE RLTY. CO., 722 Chestnut, CH. 8501.

OBEAR, 4125—Cottage; 3 rooms, bath, automatic heat; immediate possession.

ST. LOUIS, 4109—6 rooms and sleeping porch. NE. 3096.

SECOND, 4507 N.—2 frame cottages; 1 of 5 rooms and bath; the other 3 rooms; vacant Nov. 1. HARTWIG-DISCHINGER, Realtors, FR. 2943.

WARREN AND BLAIR (southwest corner)—Vacant, newly decorated; bath, furnace; small down payment. Owner, PA. 4400, RO. 0378.

3 ROOMS—Good condition. 3834 N. Wharf.

NORTHWEST

CLER, 7819 (off Carson rd.)—5 rooms, strictly modern, large lot, immediate possession, price $12,500. EDW. A. POLLACK & SON, REALTORS, 806 Chestnut, MA. 1858.

CUPPLES PL., 4708—9 large rooms and attic, bath, furnace; fine rooming house; possession. HAUSCHULTE, CH. 6516, 2407 N. Broadway.

EMERSON, 50xx—6-room modern 1-floor bungalow; hot-water heat; large basement; bath; storm sash; nice lot; 2-car garage; handy to everything; owner-occupied; priced to sell. C. ROGERS & SONS, Realtors, CO. 3800.

EUCLID, 2402 N.—Immediate possession; beautiful exceptionally well built 6 and sun porch, immaculate condition; hot-water heat, stoker, storm sash, fenced yard, corner lot; Blessed Sacrament Parish; convenient location. Owner will show. Bargain priced. HACKER & GRAUPNER, CO. 8888.

EUCLID, 3937 N.—Vacant, ready to move in; like new; duplex bungalow; 4 and 4-room efficiency; til-wall kitchen and bath; steel furnaces; garage; large lot; compare value. Mr. Stein, KORTE, MA. 4258 or NE. 3766.

GRAPE, 17xx—Delightful 5-room home in this desirable district, tiled kitchen and bath, hardwood floors, air-conditioned heat, large sleeping porch, unfinished attic, side drive, large yard; early possession; priced right at $13,500. Box N-3, Post-Dispatch.

HAMMETT PL., 4759—4 rooms, hall room; hardwood floors; stoker; large lot; card. HAAKE, FO. 2284.

IRVING, 4721—4 rooms, stoker, lot 62½x135; price $6500. MU. 9066.

LAURA, 6141—Modern 5-room brick bungalow; tile kitchen and bath; hardwood floors; hot-air heat; weather stripped; insulated; storm sash; venetian blinds; 1-car garage; very convenient location. DOLAN CO., Realtors. HI. 2610, 6401 Manchester. See Dolan's Photo Listings Today.

LILLIAN, 6371—4-rooom brick, modern, immediate possession; Sun., GO. 1207. STEINLAGE & SCHMIDT. CH. 5808.

LOTUS, 4945—8 rooms; great potential income property; near De Paul Hospital; owner will show. WM. W. BROWN, Realtor, CH. 9693.

PALM, 4816—Bungalow; 4 rooms; newly decorated, tile kitchen and excellent location; immediate possession; bargain. KEENEY-TOELLE, 5506 Nat. Bridge, MU. 7370.

PASADENA BLVD., 6608 (Formerly Grove ave.)—Possesion; cozy 5-room matt brick bungalow; furnace; stoker; hardwood floors; bath; newly decorated; venetian blinds throughout; garage; large lot; owner occupied. Mr. Stein, KORTE, MA. 4258 or NE. 3766.

ST. LOUIS, 5044—5 rooms; 1 floor; brick cottage; hot-air heat; Blessed Sacrament Parish; $7500. Card to inspect. MELVILLE, 314 N. Broadway. CE. 7559.

TARA LANE, 8606—5 rooms, modern; tile kitchen and bath; stoker; garage. PAUL E. KUMMER, Realtors, GO. 6221.

TURNER, 3918—3-room cottage, furnace, bath. HARTWIG-DISCHINGER, Realtors, FR. 2943.

WEST FLORISSANT, 56xx — 4-room brick; bath; basement; furnace; lot 50x140; garage; owner occupied; close to schools, transportation, shopping district. C. ROGERS & SON, Realtors, CO. 3800.

BRAND NEW—Lillian and Plover; 12 new brick bungalows building; 9 sold; 5 rooms, tiled baths and kitchen, hardwood floors; circulating hot-air heat; insulated; transportation, schools, stores, etc.; convenient; possession 2 to 3 months; salesman on premises. L. JOHN MORESI & CO., 2700 N. Grand bl., FR. 4242.

30 DAYS' POSSESSION—57xx Goodfellow; 5 rooms down, 2 up; tile kitchen and bath; oil heat; storm sash; insulated; large lot. EARICKSON ORGANIZATION, MU. 0369.

WILL SELL 5-room modern bungalow northwest to party renting 6-room apartment west. GO. 1794.

SOUTH

ARSENAL, 4164—Beautiful modern, 7-room residence; immediate possession; admission by appointment only. MOYLE, Realtor, 418 Olive, CH. 3879; residence, LA. 0026.

IDAHO, 5200—Five and sunporch; also store in rear; bungalow occupied by owner; price $11,500. MECKEL REALTY CO., CA. 3150.

HOUSES FOR SALE
SOUTH

BELLERIVE, 746—Vavant, restyled, on that lovely parkway just off 57xx S. Grand is the 7-room brick home which has bedroom and tile-wall bath on first floor and 3 bedrooms and bath on 2d floor; tile kitchen; oil heat with blower; 8 closets; 2-car garage; just completely restyled; can't remain unsold long at $18,500; always open. STANLEY EPSTEIN & ASSOCIATES, 709 Chestnut st., Realtors, CE. 4801, Vacant!

DOLMAN, 1100—7-room brick; baths, furnace; needs repair; bargain; $3800. KAMP, CH. 8342.

EIGHTEENTH, 24xx S. — Beautiful home; income $200 month; 8 rooms; tile bath; stoker; vacant. FR. 9295.

4333 GERTRUDE—4 rooms, brick, Gravois shopping district; immediate possession. Beller Realtors, GR. 8812.

IOWA, 2931—4 rooms, new brick, gas heat; possession.

KEOKUK, 3017—Vacant; best buy on my list; 7 rooms in good neighborhood. VESTA GREER, "The Real Estate Lady," RO. 3054.

MICHIGAN, 7100-02-04—Three 10-room attached brick residences; baths; suitable for hotel; good location. MANDEL-HAFFNER R. E. CO., FO. 6166.

NEBRASKA, 3722—4 rooms, vacant. J. W. WOOD, Realtor. PL. 1220.

NINTH, 3318 S.—Immediate possession; price reduced; $3900; 6 rooms. CHAUNCEY P. HEATH CO., GA.3164

RUSSELL, 40xx—9-room modern, slate roof, comfortable residence; a home and income at $7950. GROEBL-SENNIGER, Realtor. FO. 3133.

SHENANDOAH, 2835—11 rooms; new furnace and stoker; possession of 1st floor; terms. GR. 6483, CA. 7876.

SIDNEY, 35xx—9 rooms, 2 baths, hardwood floors, stoker; very good condition. Call owner, PA. 2707.

TAFT, 32xx—A house for the conservative buyer; 4 lovely rooms, in perfect condition; bath, furnace, oil fired; garage; immediate possession; priced under $8000. J. BEN MILLER, Realtor. LO. 0800. Office open evenings.

VARRELMAN, 4666—7 rooms, stoker heat; St. John's Parish. R. W. STUCKENBERG CO., Realtor, 3625 S. Grand. SIdney 2270.

WANDA, 6020 — Modern bungalow; hardwood floors, tile-floor bath, venetian blinds, storm sash; priced to sell now. LA. 6403. GR. 1160.

WANDA, 6041—5 rooms; brick garage. CH. 1969.

WEBER RD., 3860—Immediate possession of this dandy 4-room bungalow about 8 years old; tile floor bath; hot-air heat; garage; well-built; excellent condition; owner leaving town, must sell; $6500. See this home today from 2 to 5 p.m., or call STIFEL, Realtor, 6394 Delmar. CA. 6000.

WYOMING, 4066 — 6-room modern; possession. FEYDT, LA. 3841.

2 STORY BRICK—Living room, dining room, sun room, kitchen and 4 bed rooms, 1½ baths, oil heat, 2-car garage. Evenings and Sunday. Call PR. 4418, MERCANTILE COMMERCE BANK & TRUST CO.

WE HAVE SOME 3, 4 and 5-room cottages for sale under $7000. R. W. STUCKENBERG CO., Realtor, 3625 S. Grand. SIdney 2270.

CALL PHELIM O'TOOLE for list of bungalows, cottages and flats. 4553 Gravois. HU. 2255. HU. 1633.

BUNGALOW—Modern type, 5 rooms, tile walls; Watson-Chippewa section; possession. HU. 4898.

CALL ZIDEN REALTY CO., Realtors, for list of cottages, bungalows or flats. 4564 Gravois. FL. 6166, LO. 6999.

VACANT—$4800; 4-room brick cottage; bath, furnace; half cash. See 449 Walsh (at Compton).

SOUTHWEST

ARSENAL, 6407 — Well-built brick bungalow; 5 rooms and sun-room; bath, furnace, etc.; 1-car garage, side drive; priced right; get Card of Admission for inspection. HAUER-LUSTKANDL, 806 Chestnut St.

BANCROFT, 6969 — 5-room modern matt brick and sunroom, offered by owner; priced to sell; don't overlook this buy; coal included, wired for electric stove. HI. 2583.

BAPTIST CHURCH RD., 1641 (Sappington)—Vacant, 6-room, 3-bedroom, 1½ baths, stoker, fireplace, 2-car garage, large lot. A. J. MEYER & CO., PR. 5322.

DALTON, 2626—7 rooms; 1½ baths; automatic gas heat; possession; price reduced. MANDEL-HAFFNER REALTY CO., FO. 6166.

ELLENDALE PL., 7106—6-room bungalow; hardwood floors; hot-water heat; stoker; step saver; immediate possession. GA. 4664, or ST. 0204.

HOLLY HILLS, 7008-7011—5-room brick bungalows, tile baths, tile kitchens; excellent condition; $9750. Can be seen by appointment. BERKLEY CONSTRUCTION CO., 8015 Forsythe. DE. 4050.

LANSDOWNE, 4908—A charming bungalow with a lot of room; appointment. VESTA GREER, "The Real Estate Lady." RO. 3054.

LOUISVILLE, 1545—In perfect condition; 4-room brick bungalow; bath with tile walls; garage, storm sash, dandy front porch; near transportation and schools. DOLAN CO., Realtors. HI. 2610. 6401 Manchester. See Dolan's Photo Listings Today.

MARMADUKE, 6542—Owner has just finished redecorating this conveniently located 7-room bungalow and now must sell; don't overlook this if you need room; 3 rooms on first floor; 4 rooms on 2nd; good brick construction with hardwood floors and hot-air heat; tile kitchen and bath; large cedar storage closet in attic; priced so low you can't afford not to buy. GREBE & CO., INC., FL. 3350.

MARQUETTE, 60xx—Brick bungalow, 4 years old, automatic gas heat, perfect condition; appointment only. EDGAR MEIER, Realtor, PA. 4045.

NOTTINGHAM, 57xx—5 rooms, tile bath & kitchen first floor; this home is almost new; excellent location; immediate possession. HAHN-LIPPELMANN & CO., LO. 7670. Office open Sundays and evenings.

PLAINVIEW, 7040—Immediate possession, nearly new, 4-room, 2-bedroom brick bungalow. A. J. MEYER & CO., PR. 5322.

PLATEAU, 7043—5-room modern, tile bath; owner will show. RE. 6419.

RHODES, 7129—Vacant; move right in this nicely decorated semi-ranch house; 5 full rooms, tile bath; only 5 years old; has attached garage, on lot with 60' front; 1 block from bus. For further information call DOLAN CO., Realtors, 6401 Manchester. HI. 2610. See Dolan's Photo Listings Today.

SULPHUR, 39xx—5-room modern brick bungalow, located in the very heart of the desirable Chippewa and Hampton section; only 6 years old; has steel casement windows, real fireplace, insulated; this home is modern in every detail. J. BEN MILLER, LO. 0800. Office open evenings.

THOLOZAN, 6556—Lovely 5-room brick bungalow; excellent condition; gas heat. ELEANOR V. BLASE, Realtor. DE. 4100.

WALSH, 5853—St. Louis Hills; 3 bedrooms; modern; immediate possession. SCHULEIN, MA. 4404.

WANDA-GRAVOIS — Modern bungalow; only $9000; owner must sell at once. LA. 6403, GR. 1160.

WANDA, 6020 — Excellent bungalow; hardwood floors, tile floor bath; a real bargain. LA. 6403. GR. 1160.

NEW RANCH-TYPE HOMES—Ready for occupancy approximately 3 weeks; 5 rooms; attached garage; poured concrete foundation; 13-in. brick walls; tile kitchen and bath; gas air-conditioned heat; insulated; beautiful new Plainview-Hiview subdivision in St. Louis Hills; excellent transportation, shopping, schools and churches; display house open daily and Sunday. Drive to Plainview, 6700 Chippewa (Watson rd.) and turn north one block; or take Delor bus to end of line. WALTER E. LIVENGOOD, Inc., HU. 5000.

FINELY CONSTRUCTED—6-room colonial brick residence with rathskeller, gas heat, storm sash, automatic hot-water heater, 1½ baths, desirable location, convenient to schools, churches and Hampton Village, available early January; house tastefully furnished with gas refrigeration and Bendix washer; owner leaving city; will sell with or without furniture; admission by appointment. FL. 1493.

QUICK SALE WANTED—Beautiful 5-room brick bungalow, 2 blocks north of Holly Hills bl., 39xx west; hot-water gas heat, full tile kitchen and bath; large closets; side drive to garage; owner will give quick possession. CE. 9096.

PHOTO SELECTOR SALES ROOM—Open tonight 7-9 p.m.: if you want to sell, buy or exchange real estate, visit us this evening. H. A. O'Rourke. HUdson 4310 5471 Gravois.

WE HAVE several desirable, well located homes to offer. Consult our "Buyers' Service Guild." WESTERHOLD-FREY, DE. 1200.

BRICK COTTAGE—Full basement; bin full of coal, venetian blinds and awnings; newly decorated; immediate possession. HI. 3715 or HI. 4667.

TWO VACANT bungalows for sale; southwest; under $12,000 RUCKSTUHL, MA. 4111 or HU. 3341.

WEST

ARLINGTON, 1359 — Vacant, 9 rooms completely redecorated; new bathroom; garages; bargain. CH. 1566.

BARTMER, 5525 — 9 rooms; modern; large lot; $9000. MAin 1196.

BERTHOLD, 6218—7-room brick residence, kitchen, dining room, living room, bedroom on 1st floor; 3 bedrooms and bath 2d floor; steam heat, gaarge; this is a lovely home that has been redecorated; 1 block south of Forest Park. J. BEN MILLER, Realtor, LO. 0800. Office open evenings.

CABANNE, 5145—Best buy in the neighborhood. 10½ rooms residence in perfect condition. Gas heat, hardwood floors. Income $2700 year from 2nd and 3rd floors. Owner will give immediate possession of first floor. Furniture included. You can't find a cleaner one. Hurry. Owner wants sale this week. "GLICK ON THE CORNER," 801 Chestnut, MA. 4182, Realtors.

JOSEPH, 6505—5-room; stoker. Possession. CH. 1969.

HOUSES FOR SALE
WEST

CABANNE, 5209—12 rooms, beautifully furnished, 2½ baths; stoker; yearly income $30,042; $6000 down; possession 1st floor. DON WINTER, CE. 1933.

DELMAR, 38xx—Home, nice income of $226 month; 12 rooms, 2 baths, automatic oil heat; furnished complete. CHAS A. JOHNSON, Inc. PR. 2669.

ENRIGHT, 5731—13 rooms, possession 1st floor; offer wanted. CHAUNCEY P. HEATH CO., GA. 3164.

FOREST PARK, 44xx—11 rooms, 3 baths; newly decorated; new furnace, stoker; large income; $3500 down; owner. JE. 0683.

GOODFELLOW, 1405—10 rooms, good income; venetian blinds, double garage; furniture 2d and 3d floors. MU. 0611.

JULIAN, 5801—9 rooms, 1½ baths; stoker; immediate possession; owner leaving city; bargain. SAM L. WIMER R. E. CO., PA. 6070, CA. 1337.

LAUREL, 1302—4-4-3 brick residence, stoker, hardwood floors, tile bath; A-1 condition; immediate possession. LO. 8060.

McPHERSON, 6200 — Stone mansion; one of St. Louis's finest homes; 10 spacious rooms, 4 baths. DE. 0104.

MAPLE, 5173—9 rooms; stoker; possession 1st floor; income $1820 year. MANDEL-HAFFNER REALTY CO., FO. 6166.

NORTH DRIVE, 6309—4-room brick bungalow; playroom in basement; hardwood floors; bath; furnace; must have admittance card. GEO. J. WANSTRATH R. CO., Realtors. CE. 2940.

PLYMOUTH, 6151—Brick cottage; 4 rooms and enclosed porch; only $5250; phone for appointment to show. BOEHMER R. E. CO., PA. 6200.

SHAWMUT, 1442—Vacant; 7 rooms; modern; stoker; hardwood floors. PA. 4400, RO. 0378.

VERNON, 51xx — eautiful 13-room residence converted into 3 apartments; hardwood floors; hot-water heat; stoker; must be seen to be appreciated. KRATZ-FISCHER. GR. 4072.

VERNON, 5634—9-room brick residence; bath, hot air heat; hardwood floors; lot 55x130; immediate possession. Price reduced. LO. 8060.

WASHINGTON, 6301—Excellent condition; large living room, dining room, breakfast room or sunroom, 4 bedrooms, 2 baths; oil heat. LAURA McCARTHY RESIDENTIAL PROPERTIES, DE. 5100.

WASHINGTON, 4347 — A good brick house, 10 rooms plus 3 in basement; stoker; $8500. VESTA GREER, "The Real Estate Lady," RO. 3054.

WASHINGTON, 4221—12 rooms; sell furnished or unfurnished; stoker; 2-car garage. HI. 8388.

WASHINGTON, 4272—18 rooms, furniture, gaarge. CH. 1969.

GI HOMES—We have acquired the following list of dwellings at the approved prices, GI styles. See these places: 45xx Parkview pl., 9-room house; 13xx Granville pl., 7-room house; 14xx North Park pl., 6 and 6 single flat (we have three of these now), 21xx Branch st.; 4-family flat. (We have 3 of these flats now). One or more GIs can purchase any of the dwellings singly or together. 5859 Delmar, PA. 4400.

PRICE REDUCED — 6158 Kingsbury, family moving to St. Paul, owner on premises to dispose of well-built 4-bedroom home, 2 tile baths, playroom, maid's room, 2-car garage; oil heat; if you want a really livable residence in one of St. Louis' best neighborhoods close to schools and transportation, Forest Park and Washington U., see this; possession now; call owner, CA. 2030.

GOOD HOME and $300 monthly income: 13 rooms completely furnished including refrigerators, stoves and everything, $15,000; owner must move to California; immediate possession; reasonable terms. See 5083 Waterman. MICHAEL BROOKS CO., CA. 8015. Realtors, CA. 1221.

VACANT—$1000 cash, move in at once; one sold, only one left; 1407 Tower Grove; 8 rooms, 4 and bath each floor; (1 or 2 family or splendid for roomers or small apartments); occupy part; roomers' rent will pay for property; all newly decorated; only $6950. BURIAN CO., Realtors, NE. 0593.

12-ROOM RESIDENCE—8 rooms furnished, 4 bathrooms; lot 50x160; 2-car garage; nice neighborhood; immediate possession of 4 rooms. PA. 4064 after Sunday.

CITY RESIDENCE — Cathedral parish; restricted and zoned block; 8 rooms; 2½ baths; gas heat; insulated; mirrors; venetian blinds; flowers, shrubs. FO. 1027.

RESIDENCE—10-room; immediate possession 5 rooms, $6000. Call NE. 9049.

HOUSES—2, brick, $8950; may buy both; 61xx Gambleton pl.; let us show you. HEATH CO. GA. 3164.

FLATS, APTS. FOR SALE
NORTH

ANGELRODT, 1422—Fine 2-family of 3 large rooms each, toilets; brick garage; price only $4500; terms. HAUSCHULTE, CH. 6516. 2407 N. Broadway.

BROADWAY, 5230 N.—4 and 4-room frame; bath; $500 cash and rent money; possession. HAUSCHULTE, CH. 6516. 2407 N. Broadway.

CHURCH RD., 8542—Possession 1st floor; 5-5 room flat; hot-water heating; nice lot. Card from HAUSCHULTE, CH. 6516. 2407 N. Broadway.

DESOTO AV., 4231—Fine 2-family, 3 rooms each floor; asking $6000. For card to inspect, HAUSCHULTE, CH. 6516. 2407 N. Broadway.

GANO, 2135 E.—4-4 brick single flat; baths; basement. SANDER CO., Realtors. CE. 8443.

GRAND, 2442 N.—Single; stoker steam; hardwood floors; $7950; immediate possession. DON WINTER, CE. 1933.

KENNERLY, 4029—2-family flat; vacant. CH. 1969.

KOSSUTH, 4141—West of Fairgrounds; 4-5 rooms; hardwood floors; steam heat; stokers; tile floor baths; garages. HARTWIG-DISCHINGER REALTORS, FR. 2943.

MAFFITT, 4222 — 4-5 rooms, baths and furnace; in good condition and priced right. HARTWIG-DISCHINGER REALTORS, FR. 2943.

PECK, 4137—Single 4 and 5; 2 furnaces; small down payment. DON WINTER, CE. 1933.

NATURAL BRIDGE, 3215—Fine 2-family, 4-5 rooms, sun parlor; hot water heat; near schools and park. 3768 Lee, fine 2-family, 6-7 rooms; modern; tile bath; stoker; large lot if desired. DUERBECK, JE. 2838.

PECK, 4030-32 — Brick; 4-family; 3 rooms, bath; hardwood floors; terms. M. R. RUST & SONS REALTY CO., Realtors, 816 Chestnut, MAin 4551.

PRAIRIE, 4234 — 2-family flat; 4 rooms and bath 1st floor; 5 rooms and bath 2nd floor; 1 room in attic; ½ bath 3rd floor; stove heat; lot 25x136; $5500. WILLIAM H. FINKE, Realtors, 6707 W. Florissant. MU. 5000.

RED BUD, 4418—For only $12,850, this fine 5-6 flat has hardwood floors, 2-car garage and is in excellent condition; on this lovely block at O'Fallon Park it should sell quickly at $12,850. STANLEY EPSTEIN & ASSOCIATES, 709 Chestnut st., Reator. CE. 4801.

ST. FERDINAND, 4646-48—4-family brick, 3 rooms, bath each; one vacancy; immediate possession; $8500. KAMP, 12 N. Eighth. CH. 8342.

ST. LOUIS, 40xx—G.I. approved; 5-6 room brick; single flat; separate heating plants, gas converted, automatic hot-water heater; attractive excellent rents. R. E. Rose, 6378 Clayton rd., HI. 0625. Office open Sunday.

ST. LOUIS, 39xx—5-6 single brick; possession soon; $7500. STIERS-BROEDER, Realtors. CA. 0400.

TWENTIETH, 13xx N.—8-family flat; 4 front, 4 rear; excellent transportation, church and school facilities; good condition; private party, GO. 9699.

TWENTIETH, 1432 N.—4-family; rents $510 yearly. HAAKE, FO. 2284.

WARNE, 2012-14 — 4-family brick; baths, furnace, garages. EDW L. KUHS, Realtors. JE. 3500.

VACANT, 4530 ATHLONE, VACANT— The 1st floor of this very elegant 2-family flat has just been completely restyled; it has 5 spacious rooms (6 closets); 72" sink, hot-water heat with stoker, hardwood floors, etc.; situated on this lovely block at O'Fallon Park; it should sell quickly at $14,950; vacant; always open until it is sold. STANLEY EPSTEIN & ASSOCIATES, 709 Chestnut st., Realtor, CE. 4801. VACANT.

FLAT—Across from beautiful Fairgrounds Park: 4 and 5 rooms; furnace heat, toilet and bath; sell reasonable. 4036 N. Grand bl. Call CE. 4818 all day Sunday, week days after 5:30 p.m.

NORTHWEST

ARLINGTON, 1619-21—Immediate possession; 4-family, 3 rooms, bath; garage. A. R. LICKLIDER, DE. 5770.

BELT, 3351—4-family brick flat; 5 full rooms, each; 4 steam heating plants, 4-car brick garage in good condition; priced to sell. Call MU. 3184.

COTE BRILLIANTE, 5328—5-5 rooms, bath and furnace, priced for quick sale $8500. EDW. A. POLLOCK & SON, Realtors, 806 Chestnut, MA. 1858.

GREER, 4627-29—Modern double; 3 rooms. MAIN R. E., CH. 0487.

LABADIE, 5656-58—Excellent 4-family 4-4; perfect condition; brick garages; card needed for inspection. FOSKIN REALTY CO., FR. 5033.

MAFFITT, 4755—4-5 single; should be sold at once for attractive price of $5975. LEDERER, Realtor, MA. 2312

ST. LOUIS, 4823-25—3-3 room, 4-family. Card needed. HAAKE. FO. 2284.

TERRY, 5867-69—Excellent 4-family, 5-5, in perfect condition; 4-car brick garage; card needed for inspection. FOSKIN REALTY CO., FR. 5033.

TERRY, 5103-5-9-11—Two 4-room 4-family units; incinerators; appointment for inspection needed. HAAKE. FO. 2284.

WARWICK, 49xx—Modern single 5-5, steam heat, stoker. Owner, FO. 9343.

IMMEDIATE POSSESSION 2nd floor; 5855 Theodosia, west side only, 4-5 rooms. KIrkwood 3914-R.

FLATS, APTS. FOR SALE
NORTHWEST

STORES & FLATS—Northwest St. Louis; modern and well constructed; owned by 2 parties; one wants his money; therefore necessary to sell; might take smaller property as part pay. Write Box N-117, Post-Dispatch.

IMMEDIATE POSSESSION—Lower flat of 5-6 de luxe single; stokers, venetian blinds; St. Engelbert's parish; owner will show. See 4851 Farlin av. EARICKSON ORGANIZATION, MU. 0369.

FLAT—4-family, 4 rooms; very modern; price $18,500. Box R-368, P.-D.

SOUTH

ANN, 2756-58 (Corner California and Ann)—4-family brick, 3-3 rooms, very clean, tile floor bath, weatherstripped, screens, furnaces; for card of admission call KORTE, MA. 4258.

ANN, 27xx—4-5 single; baths; furnaces; garages; with extra lot. FL. 6388.

CASTLEMAN, 42xx—4-4; stoker; hardwood floors; venetian blinds; possession of both flats; owner. GR. 3951.

CLEVELAND, 42xx—4-5 single; baths; furnaces; hardwood floors; quick possession. GROEBL-SENNIGER, Realtors, FO. 3133.

COMPTON AV.—3-3 single with bath; convenient to schools and transportation; hot-water heat, hardwood floors; good condition in and out. GRACE REAL ESTATE CO., Realtors, 2253 S. Grand., Sidney 3230.

CONGRESS, 1907-09 — Clean 3-3 single; nice baths; terms; $4750. GR. 9594.

CONNECTICUT, 36xx—Modern 5-6; 2-family; tile bath; hardwood floors; garages; large lot; brick porch; attractive building; $12,250. HU. 4334.

CONNECTICUT, 3655 — Single, 4-5 baths, furnaces. Card. HEMMELMANN-SPACKLER, MA. 1224.

CRITTENDEN, 3007 — 3-3; bath and furnace; shingle-covered; 2-car garage; possession; $6000. MANDEL HAFFNER REALTY CO., FO. 6166.

DE TONTY, 4319—Double; $14,500; approved 2 G.I.s or G.I. with $2500; modern; excellent condition; must see; rent $125. ST. 4577.

EADS, 2919—Very desirable; 4-5 room flat; 2 furnaces, 2 baths; lot approximately 35x160 ft.; owner ST. 0873.

ELEVENTH, 1923 S.—4 apartments; one vacant. CH. 1969.

FLAD, 3961-63—4-room double, steam heat, newly painted; snap this bargain up before rental increases are effected. Call Kaser—HOLLY HILLS REALTORS. LO. 7117.

GASCONADE, 3005—2-family, $4375. This brick flat has inside plumbing and is in very good condition. Very well located and advertised for the 1st time it should sell quickly at this price! STANLEY EPSTEIN & ASSOCIATES, 709 Chestnut st., Realtors, CE. 4801.

GILES, 3431 — 4-4, baths, heat. CHAS. R. SACKMANN REALTY CO. SIdney 2550.

HARTFORD, 4133 — You'll like this 5-5 modern single; hardwood floors; gas heat; possession; open. HU. 4898.

HUMPHREY, 38xx — Very clean 5-6 single; hardwood floors; tile wall bath; oil heat; possession. PR. 3692.

LAFAYETTE AV., 4105-07—4-family flat with 5 rooms and sunroom each, 4 back porches; 4 hot-air furnaces; convenient location. DOLAN CO., Realtors, 6401 Manchester. HI. 2610. See Dolan's Photo Listings Today.

LAFAYETTE, 4140-42—4-family brick; 4 rooms, bath, furnace, each; $12,500. KAMP, CH. 8342.

MENARD, 1605-07—6-family; 1 vacant; redecorated; painted; open.

OSAGE, 2732-34—4-family, 4 rooms, baths, furnace; $11,500; $2500 cash, balance like rent. PR. 0744 for card.

PARK, 30xx—2 double flats, 3 rooms, bath each; income $756 each per year; price reduced. MANDEL HAFFNER R. E. CO., FO. 6166.

PARK, 2315 — Immediate possession; modern single. MAIN R. E., CH. 0487

RUSSELL, 2830 — 4-4 single; steam heat; A1 condition. KIRSCHBAUM, CE. 3320; evenings LA. 4669.

ST. VINCENT, 2744—Brick flat; 3 rooms each; baths; 1 vacant. PR.0539

SECOND, 2025 S.—Vacant; 4-family; 3 rooms and brick cottage in rear. Live in one and rent the others. Bargain price; E-Z terms can be arranged. SACKS R. E., CE. 1395.

TENTH, 13xx S.—3-3 brick flat; price $1850. MECKEL REALTY CO., CA. 3150.

UTAH, 38xx—Lovely 5-6 single; excellent condition; large lot. LA. 6403, GR. 1160.

VANDEVENTER, 1728 S.—4-family, 4-room apartment style; 4-car brick garage; rent $1440; price $13,750. JOS. M. DARST & ASSOCIATES, CH. 3707

WILMINGTON, 3661-63 — Beautiful double 4 rooms and sunroom matt brick; hot-water heat; large rooms; an excellent flat in a fine location. LA. 6403. GR. 1160.

EFFICIENCY apartment building; rental of $610 monthly; completely furnished; taxes $160; price $20,000. Grace will finance. GRACE REAL ESTATE CO., Realtors, 2253 S. Grand, Sidney 3230.

24-FAMILY APARTMENT — On South Grand av.; one of the finest investments today; the price of this property will shame other values; consider smaller properties as part pay. Write Box N-235, Post-Dispatch.

4-4 BRICK SINGLE — And 2-room frame cottage in rear; owner occupied; priced right. SI. 4543.

APARTMENT—8-family; $5000 rental yearly; will net 15 per cent or more on asking price. HI. 2217.

DOUBLE—3-room flat; bath; brick garages; only $10,900, some terms. LO. 7611 after 2.

BEFORE YOU BUY, GET MY LIST. WEHRLE, 2255 Gravois. SIdney 6717.

DOUBLE—4-5; modern flat; off Grand; $10,500. HU. 4898.

SEE MEHLER today for bargains on flats. 3216 S. Grand. LA. 4000.

TWO FLATS for sale. Call Grisham, ST. 6800.

APARTMENT—7-family; will net over 10 per cent of asking price. HI. 2217.

$4000—4-4 flat possession. See 1318 Tower Grove, MU. 9366.

4-4 SINGLE FLAT—With baths; $1200 down. LO. 7611 after 2.

SOUTHWEST

HANCOCK, 6837—Immediate possession first floor west; 4-family; 4 rooms each unit; modern; annual income $1410; priced to sell. Call FRIES, Realtor, SIdney 1000.

LOUGHBOROUGH, 5411—4 and sunroom, 6 months old, single; tile kitchen and bath, gas heat; 2nd floor vacant. For appointment MICHAEL J. STEFFAN, Realtor. SIdney 1000.

MAGNOLIA, 4921-23-25 — 6-family; brick in front; 3 rooms; hardwood floors; baths; 5 furnaces; 2-family frame; 3 rooms and bath in rear; income $1752 year. MANDEL-HAFFNER R. E. CO., FO. 6166.

MIAMI, 5211—5-5 matt brick duplex; vitrolite baths, 2-car garage; excellent condition; admission by card only. HENRY A. KELM, Realtor. CH. 1473.

SOUTHWEST AVE., 5527—Single 4-5; furnace, bath; priced to sell. VESTA GREER, "The Real Estate Lady." RO. 3054.

A WONDERFUL investment, yielding splendid returns. We have for sale a group of furnished apartments in units of 1, 2 and 3 rooms, fully modern and up to the minute; hot-water heat with self-fired stoker; well located. STOCK & SON, EV. 4990.

ST. LOUIS HILLS AREA—Brand new single flat of 4 rooms and inclosed porch each; tile bath and kitchen; gas heat and many other new features; first floor vacant and ready for you to move in. For appointment to inspect call FREEMAN & CO., HU. 0500.

WE HAVE SOME NICE 4-FAMILY FLATS FOR SALE—R. W. STUCKENBURG CO., Realtor, 3625 S. Grand, SI. 2270.

ST. LOUIS HILLS — 5-year-old 4-4 room efficiency, 4-family; gas heat. A. J. MEYER & CO., PRospect 5322.

ST. LOUIS HILLS DISTRICT—Southwest; four-family just completed; one vacancy. Box N-63, Post-Dispatch.

WEST

ALAMO, 6435-37 — 5 and sunroom double; newly painted; immediate possession; owner 1st floor east.

BARTMER, 6309 — 3-3 single; price $3250. LONDOFF, GO. 9350.

CATES, 55xx—To close an estate; 6-family apartment; modern; 6 rooms, 2 bedrooms, sunroom with Murphy in-a-door bed; screened porch; 1 apartment available; private. CA. 4615.

CREST, 6710—5-5 room flat; 2 steam heating plant; 2-car garage; large front porch up and down. HAUSCHULTE, CH. 6516, 2407 N. Broadway.

EASTON, 5060—3-3 room brick 2-family flat; baths; newly painted; $250 down, G.I. appraisal. FELBERBAUM, Realtors, CE. 1334.

HAMILTON, 1211—4-family apartment; 4 rooms each. CH. 1969.

KENSINGTON, 5065—Great big beautiful flat in perfect condition; nice income. VESTA GREER "The Real Estate Lady." RO. 3054.

KENSINGTON, 5037—6 and 7 rooms, bath, furnace. M. A. RUST & SONS REALTY CO., Realtors, 816 Chestnut. MAin 4551.

McCAUSLAND, 11xx — 4 family, 4 rooms with screened porch; in excellent neighborhood; near schools, shopping and amusements; good transportation. WALTER E. LIVENGOOD, Inc. HU. 5000.

McPHERSON, 57xx—6-family, 5 rooms and bath each; hot-water and stoker heating plant; very good condition. HAHN-LIPPELMANN & CO., LO. 7670. Office open Sunday and evenings.

McPHERSON, 39xx—6-8 room double; bath; hot-water heat; stoker; sound building. HAHN-LIPPELMAN & CO., LO. 7670. Office open Sundays and evenings.

McPHERSON, 5755 — 3-family, 7 rooms, rent $1980; bargain. SAM L. WIMER R. E. CO., PA. 6070, CA. 1337.

Order your Want Ad for 7 Days.
Save more than one-third the cost.

FLATS, APTS. FOR SALE
WEST

MONTCLAIR, 1437-41 — 6-family; baths, furnaces; rents $1296 year. HI. 1152.

PERSHING, 5391—3-family apartment. Excellent condition. CH. 1969.

PLYMOUTH, 5878—24-family, modern type, semi-fireproof; income $10,320; price $65,000. EDW. A. POLLOCK & SON, Realtors, 806 Chestnut st., MA. 1858.

WATERMAN, 5142—3-family; 7 rooms each; stoker; garages. CH. 1969.

WELLS, 5348—Two-story brick flat, 5 rooms, bath and furnace each. Card to inspect. HAUSCHULTE, 2407 N. Broadway, CH. 6516.

BUY RENTAL PROPERTY NOW— 1469 Burd, 8-family, 3 rooms, bath, furnace, $18,000; income $2100. 1425 Semple, 6-family, 5 rooms, bath, stoker, $17,500; income $2460. VESTA GREER, "The Real Estate Lady." RO. 3054.

YOU CAN BUY this 4-family of 3 rooms and bath for $9450; easily financed; it may be higher if rents are increased. 4463-65 Gibson av. B. H. STOLTMAN R. E. CO., Realtors, 4003 Chouteau av. NE. 1091.

IMMEDIATE POSSESSION—1 flat; vacant; modern, well-built, 4-5 rooms; 51xx west, close to Catholic Church and school; transportation and stores in immediate vicinity. Box K-379, P.-D.

FLAT—6-9 room, $10,900; two hot-water heat stokers; 2-car garage. 4949-51 Washington. HEATH CO. GA. 3164.

LOTS FOR SALE—VACANT

LOT—20x65; corner Hebert and Hadley; bids invited. Write R. Aalco, 2402 N.E. 2nd av., Miami, Fla.

SOUTH

MORGANFORD & GANNETT — Large commercial lot, excellent location. HAHN-LIPPELMANN & CO., LO. 7670. Office open Sundayys and evenings.

SOUTHWEST

PERNOD & SUBLETTE — Northeast corner, unrestricted, 80x96, priced low. B. H. STOLTMAN R. E. CO, REALTORS, 4003 Chouteau, NE. 1091.

IN BEAUTIFUL ST. LOUIS HILLS— 50 ft. facing Francis Park, 60 ft. north from Itaska av. on Tamm, near St. Gabriel's Church. STIERS-BROEDER, Realtors. CA. 0400.

ASK FOR MY LIST of vacant lots in southwest St. Louis. See me first. TONY HURLEMAN, Realtor, LA. 9092

VACANT — 92x114; 2139 Sulphur; cheap. FRIED RLTY. ST. 4205.

WEST

PERSHING (Just west of 7355)—60'x 140'; ideal for duplex or 4-family. "GLICK ON THE CORNER," 801 Chestnut, MA. 4182. Realtors.

ALPHA—35x100; $1400; want offer. O'LOUGHLIN REALTY, PA. 3586.

SUBURBAN

MUST BE SOLD TO LIQUIDATE — 50x125 Wismer, near school and St. Charles Rock rd.; 60x160 St. Thomas and Natural Bridge; 355x355, corner Lemay and Buckley; 600x430, corner Lindbergh and Long. Box N-71, P-D.

BONHOMME RD. (Chevey Chase)—60' x140'. Between Price and High Gate Rds. Low price. "GLICK ON THE CORNER," 801 Chestnut, MA. 4182, REALTORS.

NEAR LINDBERGH and Florissant; vacant; 50x125; $300. O'LOUGHLIN REALTY, PA. 3856.

GREENDALE—29 lots of 50 ft. each; all improvements; priced low for quick sale. J. M. DOLAN, WI. 0403.

2 LOTS—7800 Stanford, U. City; 1 corner. FO. 3033.

BUSINESS PROPERTY FOR SALE

MANCHESTER, 10250 — On highway 50; good site, 100x175, spacious 8-room home on back half of lot; oil heat; arranged in apartments now. CATHERINE P. GIBBONS, Realtor, TE. 3-2626.

CENTRAL

BEAUMONT & MARKET (S.E. Cor.)— 5 stores, 2 flats. Income $230 month, nothing furnished. Priced right. "GLICK ON THE CORNER," 801 Chestnut, MA. 4182, REALTORS.

DELMAR, 23xx—2-story and basement brick bldg.; 22,000 sq ft.; priced right; reasonable possession. GA. 0523, C. I. SILVER, DE. 5935.

DOWNTOWN GARAGE BUILDING — And profitable automotive repair business; over 20 years in same location; call Gangloff, GR. 3534 or PHELIM O'TOOLE R. E. CO., HU. 2255.

FRANKLIN, 419 — 1-story commercial building, approximately 2500 sq. ft.; will be vacant soon. STIERS-BROEDER, Realtors. CA. 0400.

MARKET, 917-919—2 stores, flats above, parking lot in rear. Income $280 month, nothing furnished. "GLICK ON THE CORNER," 801 Chestnut, MA. 4182. REALTORS.

NORTH

JEFFERSON and North Market, NW corner; 2 stores and 5 flats; income $1332. Mr. McGill, HARDESTY RLTY. CO., TE. 5-4725. EV. 3727.

SEVENTH ST., 1202-04 N.—2 stores, 2 flats above; brick garages. ZEREGA BROS., CH. 5884.

NORTHWEST

QUEENS, 4554—Modern corner building; vacant store and 5 room flat above. PHELIM O'TOOLE, 4553 Gravois. HU. 1633-HU 2255.

WEST FLORISSANT, 5300—5 stores, 3 flats; excellent condition; income $4200; price $32,500. PA. 1705 for appointment.

CLARA AND HEBERT—Northwest cor.; 1 block south of Natural Bridge; fine brick building, 3 stores and 3 flats; excellent condition; annual income $4920; price makes attractive investment. HARMON & SHELTON, Realtors. MA. 0268, MU. 3721.

BULK STORAGE PLANT — 250,000 gal. capacity tanks; complete equipment; 3.24 acres. fenced; private switch. Immediate possession. Box O-113, P.-D.

SOUTH

BROADWAY, 2518 S.—Store and flat; possession. CH. 1969.

NEBRASKA, 46xx—Store and living quarters; a good buy. SIdney 0200.

GRAND-HUMPHREY — N.E. corner; good investment property; 4 stores, 5 apartments; long record full rental. Selling to close estate. FEDERER, Realtor, PRospect 1519.

GRAVOIS AV.—1 block west of Kingshighway; 9 stores; no services; no vacancies; 4 bus lines within block; good corner for investment. FEDERER, Realtor, PRospect 1519.

LOUISIANA, 5000—Corner Delor; fine location, at a bus stop; store with nice 5-room flat above; vacant soon; see by appointment only. It's priced right. ALTMAYER, Realtors. PR. 3535.

SECOND & RUSSELL—Northwest corner; stores and flats; rent over $3000 per year; nothing to furnish; bargain price. SACKS, 705 Chestnut, CE. 1395

WEST

OLIVE, 4549—Store, 5-room flat, vacant, newly decorated; gas heat; 4-car garage; $22,500. CA. 7433.

CHOICE COMMERCIAL LOCATION— Put a store in front of this large flat and you'll have a 3-story commercial or light manufacturing property in a really worth-while location; price $12,500. See 5246 Delmar. MICHAEL BROOKS CO. CA. 8015. Realtor. CA. 1221.

ROOMING HOUSE—14 rooms, bath, gas furnace; income now $286 month; furniture, linens, complete; immediate possession. CO. 7711.

SUBURBAN

VACANT STORE—Basement, with 6 unfinished rooms on 2nd; corner lot 165 ft. front by 90 deep. Chambers rd. to Imperial, north to Bella Clare. Priced to sell. VESTA GREER, "The Real Estate Lady." RO. 3054.

INDUSTRIAL PROP. FOR SALE

EASTON AV. tract; located on terminal inner-belt railroad; 2.10 acres, 3 buildings; railroad siding; offer wanted. MESTEMACHER Realty Co., RO. 2304.

MANCHESTER, 6015—149 ft. x 165, with 3 cottages; $50 per ft. MANDEL HAFFNER REALTY CO., FO. 6166.

115,500 SQ. FT., ON SWITCH—Elevators, loading docks, sprinklered; near central location. CORNET & ZEIBIG, Inc., MAin 4560.

INVESTMENT PROPERTY

DELMAR, 7243-45—2 stores; 4 apartments; garage; hardwood floors; stoker; very modern; priced to yield good return. Inspection by card only. CORNET & ZEIBIG, INC., MAin 4560.

JEFFERSON, 1727-1803 S.—5 stores and 5 flats; income $5160; nothing furnished; outstanding investment; price $35,000. EDW. A. POLLACK & SON, Realtors, 806 Chestnut, MA. 1858.

MENARD—2317-19-21—6-family flat, 3 rooms each; rent $60; price only $4950. RUCKSTUHL, MAin 4111 or HUdson 3341.

TENTH, 1715-17-19 S. — 14-family flat, 3 rooms each; income $1464. HARDESTY RLTY CO., TE. 5-4725, EV. 3727.

N. E. CORNER Delmar and Eastgate; well constructed 2-story brick commercial building in perfect condition; steam heat; oil burner; consists of 9 stores and 17 offices; leases expire early part 1947; priced to yield an attractive income. CORNET & ZEIBIG, INC., MA. 4560.

TWO 4-family flats and store; rent $126.50 a month; price only $9500; 2330-34 S. 11th and 1040-42 Lami st. RUCKSTUHL, MAin 4111 or HUdson 3341.

18 ROOMS—Furnished; $500 a month income; 3909 Westminster; $8000 cash down payment; this is an excellent building with a good income. RUCKSTUHL, MAin 4111 or HUdson 3341.

52-FAMILY APARTMENT—All small units; semi-fireproof building; large basement garage; priced to sell at 5½ times annual income; terms. HERMAN GLICK, 724 Chestnut, CH. 1747.

REAL ESTATE FOR COLORED

COMPTON, 1017 N.—4 and 5 rooms; terms. BRUNE, 722 Chestnut. CH.8501

REAL ESTATE FOR COLORED

BELLEGLADE, 25xx—Cottage, 5 rooms, sunroom, bath; new stoker; nice yard; storm sash, etc.; terms. RO. 1100.(*)

CLARK, 2220—$290 cash. $3450; store, brick; flats rear building; garage. HU. 9090. (*)

DAYTON, 2911—Single flat, 4 down, 5 up; furnaces, baths, toilets. RO. 0418, GA. 2754. (*)

FOUNTAIN, 49xx—7-room brick, two baths, furnace; 2-car brick garage; lot 30x207; newly decorated; possession; terms. RO. 1100. (*)

GLASGOW, 26xx—2-family brick; possession; owner says sell. Shown by appointment. NE. 4526. (*)

GRATIOT, 2140-42 — 4-family brick; income pays more than 15%. Price $2500. O'LOUGHLIN REALTY, PA. 3856. (*)

KIRKWOOD—3 rooms; water; electric; schools; $1250. RE. 0400. (*)

LUCAS, 3413—8 rooms; bath, furnace; $750 down. GA. 6770. (*)

MAFFITT, 4431 — Vacant; 2-story frame, 5 rooms, 2 sinks; redecorated inside and out; nice yard; $3950, $650 cash. SELZER & WEINER. CH. 4519. (*)

MONTGOMERY, 2947—Vacant; 7-room brick; excellent condition; 2 built-in baths; furnace; 2-car garage; $6450, $1000 cash, balance $40 month and interest. CH. 4519. (*)

PAGE, 45xx—4-family, 5-6 modern flat; separate entrances; big 4-car brick garage; 50 ft. lot; an outstanding value; terms. RO. 1100.

RUTGER, 3228—2-family, 4-4 rooms, baths; fine condition; large lot 50x125; nice yard for flowers, chickens; fine 2-car garage; first time offered; about $1500 down. BURIAN R. CO., 4012 Chouteau. (*)

ST. FERDINAND, 4446—5-room brick cottage, $1000 down, balance E-Z terms, price $4500. EDW. A. POLLACK & SON, Realtors, 806 Chestnut, MA. 1858. (*)

VERNON, 4623—Four family, 4 rooms; baths; furnaces; hardwood floors; terms; $2500 cash, balance terms. HAUSCHULTE, CH. 6516, 2407 North Broadway. (*)

WALTON, 1157—6 rooms, stoker, automatic water heater; early possession.

WEBSTER GROVES — 207 Albert; 3 rooms; 50x150; $1750. RE. 0400.(*)

$750 CASH buys 4361-4363 Evans; each 9 rooms, bath, toilet; balance $50 per month. STEIN, 18 N. 8th. CE. 4972. (*)

QUICK POSSESSION—G.I. opportunity; 3024-26 Lucas; 4-family, 4 rooms, baths; pay not with rent. GA. 6770.

TO BUY or sell your home, be sure and see Cecil Scott. Buy and sell with confidence. People's Bldg., NE. 0232. (*)

REAL ESTATE—EXCHANGE

6-ROOM BRICK BUNGALOW — 1½ baths; steam heat; lot 90x180; want 5-5 room brick flat in county; northwest. O'LOUGHLIN REALTY, PA. 3856.

GOOD 100-ACRE FARM—Level; near Doniphan, Missouri; fair improvements; want small store room with living quarters; will assume. Call Mr. Bean. FO. 0121.

REAL ESTATE—WTD. TO BUY

A.A.A. BUYERS waiting for your property; list with us for a quick sale; no obligation. GLICK ON THE CORNER. 801 Chestnut, MA. 4182. Realtors.

AAA buyer wants 2 or 3 bedroom house, direct from owner. Box C-253, P-D.

ABLE AGENTS at your command; ARCHSHOEFER & SKAGGS, Realtors, have 208 buyers ready to buy. Phone or write, 824 Chestnut, CH. 6243.

A BUNGALOW or flat needed. PA. 6712 or DE. 1200.

ALL CASH for store, flat or bungalow; quick answer. Call NE. 3766 or write 4122 Farlin.

ALL CASH! When you sell, why not see KRELL, 3154 S. Grand, SI. 5112.

ALL CASH for your flat or apartment; quick answer. Box N-50, Post-Dispatch.

ALL CASH for your property; let me give you bid. PA. 3399.

ALL cash for any property. MITLEIDER, CE. 4584, PA. 2642.

ANXIOUS TO BUY—Cottage, bungalow or flat; pay cash. Box N-40, P.-D.

ATTENTION HOME OWNERS—We have immediate cash buyers. McGRAW, Realtors, 718 Lemay Ferry. FL.6128.

ATTENTION property owners; let me give you bid; cash buyers. PR. 2669.

BUNGALOW — 4-5 rooms; northwest; have cash. Real Estate Enterprises, Inc., 5609 Riverview, GO. 1050.

CALL H. FEIGENBAUM CO. CE. 6572 —Highest prices paid for your property.

CASH for your property; all types; any condition, city or county. Call or write M. A. RUST & SONS, MAin 4551, 816 Chestnut.

CASH-CASH-CASH—24-hour service for city or county property. DON WINTER, CE. 1933.

CASH FOR PROPERTY—Immediate answer; no commission. RO. 0069.

CASH, CASH, CASH for all property. FELBERBAUM, Realtors. CE. 1334.

COLORED CLIENT — Wants home; pay cash. Bennett, RO. 0266; DE. 5421.

COTTAGE, flat or bungalow wanted from owner, pay cash, HU. 2332.

DO YOU want to buy any size hotel? Call MERKEL, CA. 3150.

DO you have small business property? KINTZELE, GR. 9594.

FACTORY SPACE Wtd.—Will buy or lease 12,000 to 18,000 sq. ft. one floor, good condition, with heating plant, South Side preferred; give full particulars, including address. Bx C-384, P-D.

FLAT Wtd.—4-family, 5 rooms, or single 5-5 rooms, near Winona and Kingshighway; price must be right. Box R-378, Post-Dispatch.

FLAT Wtd.—4-family, north or northwest; will pay cash, or 5-5 single flat; must be modern. Box R-391, Post-Dis.

FLAT Wtd.—Or bungalow, from owner. R. WASSER, Winfield 0176.

FLAT—Single or double, in or near St. Louis Hills. HU. 4898.

FLAT—South Side; owner; pay cash. Box G-83, Post-Dispatch.

FLAT OR COTTAGE Wtd.—South; from owner; cash. MU. 9366.

FOR QUICK RESULTS list with us. MULLEN-WALTERS REALTY CO. Inc.

FOR CITY AND COUNTY PROPERTY see REX CARLETON, MU. 0125.

FOR QUICK SALE LIST WITH E. W. FRANCIS & CO. PA. 7330.

HAVE BUYER for 6-room house; reasonable. Kasper White, ST. 6228.

HIGH CASH PRICES paid for property. HIEMENZ REALTY CO., CH. 8452.

LET C. P. H. INSPECT AND GIVE you quick sale value for cash without obligation. Realtors. Call now. CHAUNCEY P. HEATH CO. GA. 3164.

LIST your property with us; we have buyers for bungalows, flats, residences, apartments, business and industrial property. MERCANTILE-COMMERCE BANK & TRUST CO.

LOT—County, vicinity Lemay, Affton; 40 or 50 ft. frontage; for cottage; near schools, transportation. NE. 9197.

LOT—No less than 15,000 sq. ft. for light industry. Mr. Shanker, FO. 6166.

MUST HAVE FLAT, bungalow or residence at once. CE. 1933.

NEED U. CITY, Richmond Heights and Clayton property. JUDGE, PA. 8140.

PHONE J. VERSCHLEISER, GA 6770. Slow but reliable service.

PRIVATE PARTY wishes to buy 3 or 4 bedroom home from owner; $18,000; west preferred. Box R-408, P-D.

PROPERTY bought, sold and exchanged. LARNER-DIENER R. CO., CE. 2965.

QUICK sale, cash, for your flats, cottages, bungalows, residences. "See Us." Quick action assured. Come in or phone. CHRISTIAN BRINKOP R. E. CO., Realtors, 3621 S. Grand, LA. 3040.

SELL YOUR PROPERTY NOW—We set top cash prices. KORTE. Realtors. 717½ Chestnut. MAin 4258.

SELL me your property; any kind, any condition, white or colored. CE. 8884.

SELL your real estate; we buy. MICHELSON R. C., 820 Chestnut.

SELL your property now. Call or see ST. LOUIS R. DEV. CORP., CH. 1969

SMALL FLAT or 4-room cottage. GAINES, CE. 0330, or PA. 5252.

WANT to buy stores, flat, apartments, for investment, regardless of condition; have cash. Mr. Heikes, RO. 5476.

WANTED—Bungalow or flat, city or county. BARKEN, DE. 1000.

WANT nice double flats; south or southwest, for clients at once. LA. 6403.

WE have clients wanting flats and homes. List your property with us. Write or phone HAUSCHULTE, 2407 N. Broadway, CH. 6516.

WE have buyers for west end property; rent collections our specialty. B. A. Thompson R. Co., 5910 Delmar.

WE have ready cash buyers for all types of property. EDW. A. POLLACK & SON, Realtors, 806 Chestnut, MA.1858

WE WANT to find home along Manchester carline in Webster, Glendale or Kirkwood. WEb. 6149.

WANT small flat or cottage, will make repairs; pay cash. ST. 2222.

WE CAN SELL quick, buyers waiting. GEO. J. WANSTRATH R. CO., CE.2940

WE HAVE cash buyers waiting. SCHUEPFER, 6644 Gravois.

WE PAY best cash prices for property. PIPER REALTY CO., PR. 7800.

WILL BUY your property or will sell your property to a buyer. Let me discuss the sale of your property with you at your convenience. Call Ruckstuhl, MAin 4111 or HUdson 3341.

WILL BUY St. Louis county farms suitable for subdividing. HARDESTY DEV. CO., 705 Chestnut. CE. 8012.

WILL PAY CASH for property regardless of condition. SHAPIRO, CE. 1382.

YOU can have cash for your real estate in 5 days; buyers waiting. Want action? DICKMANN, 804 Chestnut, MA. 4111

5 & 5 OR 4 & 5 OR 5 & 6 ROOM single flat wanted, south or southwest. Can wait for possession. Cash. Ruckstuhl, MAin 4111 or HUdson 3341.

5-ROOM bungalow or cottage; southwest, west of Kingshighway. Box C-59, P.-D.

FARMS FOR RENT

LINN, MO.—215 acres; 75 in cultivation; ½ mile Gasconade river front; good buildings, excellent dairy farm; electric, water. Box G-297, Post-Dis.

FARMS WANTED

PERRY, Cape Girardeau, Scott county farms. Joe G. Radican, Perryville, Mo.

FARMS Wtd.—All sizes. A. BIZELLI, 117 Jefferson, St. Charles, Phone 866.

HUNTING GROUNDS

DUCK HUNTING LAKE—60 acres; with 30 acres in natural lakes; 10 miles north of St. Charles, Mo., in the flight area; lots of muskrat, mink, coon, rabbit, doves, as well as good fishing; year around hunting; electric; good roads; complete set of farm buildings plus hunter's cabin; possession. ACHELPOHL REALTY, St. Charles, Mo.

DUCK HUNTERS—237-acre island in Missouri river; near Labadie; 40 miles; owner; $1200. GO. 0120.

FARMS FOR SALE

STROUT'S BLUE FARM CATALOGUE—Over 1300 Bargains; all types income-producing farms, groves, ranches, etc., money-making business opportunities, country homes, retirement places, etc.—27 states—coast to coast. Write today. Mailed free. STROUT REALTY, 611 Olive st., St. Louis 1, CHestnut 0509.

ILLINOIS

BUY A FARM before the price goes up. Write or come and see our list of large and small farms; do business with a dependable firm. Bob Rosenthal & Son, 223 S. Buchanan, Edwardsville, Ill., Telephone 525.

MISSOURI

7½ ACRES—16 miles out Highway 30; 5 room house; electric, water; vacant; other buildings. NAHLIK, OSage 2141

15 ACRES—Femme Osage, Mo., 45 miles from St. Louis; 6-room residence with 8 outbuildings; all good condition. Dandy poultry farm; only $4750. BACKER & GRAUPNER, CO. 8888.

40 ACRES—4-room house; well, cistern, spring, outbuilding; 40 miles, $3400; vacant. LO. 3392.

53 ACRE—Farm with good 5-room bungalow; has electricity, water in house; large cistern; spring & pond; barn and chicken house; wash house; good fruit cellar, garage, hog house; 50 miles from Manchester & Lindbergh; ¼ mile frontage right on Highway 61; bus by door; all can be cultivated; hog wire fence; priced right $7950. THOS. J. JOHNSON & CO., Inc.

90 TO 320 ACRES—Kirkwood 2981. CHRISTOPHER, Realtor. ST. 5625.

97 ACRES—Mrs. Hy. A. Hoffmeister, Highway 25, R1, Jackson, Mo.

144 ACRES—90 tillable; 5-room house, fair condition; electricity; immediate possession; 46 miles St. Louis; $8000, or will divide. R. B. ZIRNHELD, State Bank Bldg., Wentzville, Mo. (Closed Monday.)

165 ACRES—35 miles from city limits, 2 miles from Hillsboro, Mo., adjoins Lake Wauwanoka; 50 acres can be cultivated, 115 in timber, all fenced; recently remodeled house has 5 large rooms, completely furnished; chicken house; cistern, deep well and spring. $9500. FL. 7995.

202 ACRES—Belle, Mo.; vacant; stock farm; level, water; 6-room house and outbuildings; terms. MANDEL-HAFFNER, 1305 N. Kingshighway, FO. 6166.

226-ACRE FARM—By owner; 8 miles west of Vandalia, Mo., U.S. Highway 54; electricity, telephone; house, 6 rooms, bath; good improvements; fenced; 2 wells, pond; school bus by door; early occupancy possible. Box J-183, P.-D.

FARM—Within 38 miles south of city limits; 165-acre stock farm; some creek bottom; about 40 acres of timber; 45 acres in lespedeza pasture; balance in cultivation; plenty water year round; 3 springs, creek and 2 drilled wells; 2-story 5-room frame house and electric; also outbuildings, barn, stanchions for 18 head of cattle, milk cows; all-weather road; on milk route, school bus and mail route; all under wire fence. Write or call after 5:30 p.m. Mr. Livengood, 3231 Mount Pleasant (rear).

HERE is your chance to buy a real farm; 175 acres, 4-room house, role siding; big barn, new chicken house, 30 barred rocks purebred pullets just starting to lay; fine well at door; big pond just dammed fed by spring; be ready to stock with fish in spring; 85 acres fenced woven wire, 90 acres good timber can be farmed when cleared; a bargain at $4750; ½ cash, balance terms arranged; don't miss this, all seeded to hay; 85 acres valley, level and fenced. Write to Rev. Chas. E. Rico, Corridon, Mo., R.F.D., for appointment to show you this.

BEAUFORD, MO.—76 acres; fenced; modern house, 4 rooms and bath; electric pump; 2 new 2-car garages; 60 miles from St. Louis; immediate possession; $7000. Evenings and Sunday call PR. 4418. MERCANTILE-COMMERCE BANK & TRUST CO.

BETTER BE SAFE THAN SORRY—A farm is a good thing to own in these uncertain times. More for your money in Central Missouri. See or write GEO. S. SHANKLIN, Columbia, Mo.

DISABLED OWNER'S equipped well-located 80-acre diversified farm in northeast Missouri, only $4200, including cow, team, wagon, harness, farming implements; on school bus, RFD, and milk routes, telephone line, 1½ miles convenient store, 2 miles depot, ½ hour city of 50,000; 80 acres, 30 tillable, 12 cultivated, pond and well-watered pasture, good fencing, 25 wooded, estimated 50,000 ft. oak timber, 12 good peach trees, 3 apples, 5 cherries, 22 plums, few grapes and blackberries; neat 4-room white frame house, cistern, oak, maple, and elm shade, fair small shedded barn, poultry house needs fixing, good smokehouse; it's a snap-up buy at $4200, complete; $2800 down, immediate possession. See big free winter catalog 16 states. UNITED FARM AGENCY, 1684 Arcade Bldg. CEntral 8607.

ROBERTSVILLE, MO.—2000 acres with beautiful lodge. 2-mile front on Meramec river. Farm house and barn. SCHRIEBER R. E. CO., GA. 4748.

300 FT. FRONT HIGHWAY 21—1 acre or more, 2 small buildings; possession at once; easy terms. YATES, LO. 5577.

FOR LIST of farms write SCHULTE REALTY, Perryville, Mo.

ST. LOUIS COUNTY FARMS

11 ACRE FARM on Forder Rd., off of Telegraph Rd.; house vacant; modern; beautiful grounds, fruit trees, chicken houses, etc. CH. 1969.

20-ACRE FARM—4-room house, 8 miles out on Telegraph rd. CH. 1969.

OLD ST. CHARLES ROCK RD.—½ mile past Lindbergh; 62 acres, modern 7-room house, stoker; terms. Old St. Charles Rock rd., 130 acres. Old St. Charles Rock rd., 58 acres. Vigus, Mo., 450 acres, price $125 per acre; will divide. Also small tracts for sale, 3 to 5 acres. EDW. DORSON R. E. CO., 7711 Olive Street rd. CA. 0281.

ST. CHARLES ROCK ROAD—½-mile west of Lindbergh. 62 acres, 7-room modern house; large barn; terms. EDW. DARSON R. E. CO., 7711 Olive bl. CA. 0281.

TEXAS

RIO GRANDE VALLEY orange and grapefruit groves. WEISS, 4527 Gravois

REAL ESTATE OUT OF ST L

OFFERED IN DETROIT—By private owner, 10 room brick colonial just decorated, 4 bedrooms, 2 baths, lavatory first floor, large living room, sunroom, dining room, breakfast nook, tiled kitchen, screened porch, large room 3rd. floor, large recreation room with fireplace, oil heat, two-car brick garage, fenced yard, large shady lot completely landscaped; located in exclusive section. This offer includes all furnishings of highest quality less than five years old i.e. $850 Stromberg-Carlson combination radio phonograph. 200-lb. deep freeze, Kelvinator electric stove and refrigerator, electric Singer sewing machine, carpeting, rugs, bedspreads, drapes, etc. Also included in this offer 1946 Buick 4-door sedan. Owner leaving city. Complete price $36,000 or $20,000 minimum down payment, balance land contract. For full particulars write C. B. Thornell, 16720 Edinborough rd., Detroit 19, Mich.

BEAUTIFUL New 4-room home; rooms large; 2 closets, full bath, hardwood floors; sub floored, boxed in; full basement; new heat plant; no second hand materials used; 70 miles East St. Louis; price $6000. Geo. E. Mosby, 1423 St. Clair st., Vandalia, Ill. Full information on request.

ALL MODERN 4-room house, new roof, insulated, stone siding, sun porch; lot 100x150, all fenced; price $6500; 2816 Palmer ave., East Granite City, Ill. Tri-City 387-J.

IDEAL LOT for gas station or restaurant. C. W. Smith, Citizens' Bank Bldg., Dexter, Mo.

GOOD town property for your investment. Write Arnote, DeSoto, Mo.

AUTOMOBILES

AUTOMOBILES FOR SALE

AUBURN—'31 sedan; $150. Chrysler, 1936 coach, $345. Dodge, 1933 pickup, $150. 1330 Hampton.

AUSTIN—1935 coupe; good condition; Pontiac 1936 4-door, new paint; terms or trade. 3712 N. 21st.

AUTO—'46 at ceiling; for desirable 5-8 room apartment; Moorlands, Skinker, Lindell or hotel apartment; adults; give details. Box K-215, Post-Dispatch.

AUTOMOBILE—1946, OPA price to person renting me 4 to 6 room bungalow, flat or apartment. GR. 3508, or GA. 3744.

BANTAM — '41 jeep; new tires; good condition; also new Ford, 12-ft. stake body. SWifton 3401.

BUICK—1936 Roadmaster; motor just overhauled; radio, heater. 6215 Ridge, MU. 4721.

BUICK '41 — Special Sedan, radio, heater, 33,000 actual miles; will sacrifice. 4301 Washington.

BUICK—'41 Century 4-door sedan; excellent condition; original black; almost new tires; radio and heater; no trade-in. What is your cash offer? Box J-186, Post-Dispatch.

BUICKS—Large selection of fine late models; warranted as usual; easy terms; long trades. E. B. JONES USED CAR ARENA, Kingshighway at Southwest.

BUICK — '42 super sedan, fully equipped, guaranteed; no trade necessary. ESQUIRE MOTORS, 4716 S. Kingshighway.

BUICK — '42; super; 4-door; fully equipped; new tires; complete motor overhauled; original black and spotless. 3157 Gravois. SI. 1166.

BUICK—41 special 4-door sedan; good condition; $1395; $495 down; 15 months to pay. 2819 Gravois. LA. 3354.

BUICK '39—Convertible club coupe; can see between 5:30 and 7:30 p.m. week days; 10 to 2 on Sunday. 2210A Portis.

BUICK—42, Roadmaster sedanette, can't be fold from new; many extras; a chrome and black beauty. EARL'S AUTO SALES. WAt. 661.

BUICK — '40, convertible Hollywood, custom built; new top, many extras. EARL'S AUTO SALES. WAt. 661.

BUICK—1937; good condition; good tires, radio, heater. Call after 6 p.m., 4396 McPherson.

BUICK—'37 4-door; good condition; low mileage, radio; priced to sell. 6205 McPherson.

BUICK—'40 Super club coupe; tu-tone brown; excellent condition; radio, heater. Mr. Warren, CE. 7408.

BUICK—1939 club coupe. BLUMENSTOCK, on Lindbergh, ¾ mile north of Lambert Airfield.

BUICK—'40, 4-door sedan; good tires; excellent running condition. 1435 N. 13th.

BUICK—'41 Special Business Coupe; radio and heater. McMahon Pontiac Co., Gravois at Potomac.

BUICK — '42 super convertible; fully equipped; new tires and top; perfect in every way; $2250. 5775 Thekla.

BUICK, 1936 —2-door sedan, just overhauled; A-1 tires. 4148 Westminster. JE. 8025.

BUICK—'35, 4-door sedan, looks and runs good, $395. 2830 Gravois. PR. 4573.

BUICK—'46, super 4-door; radio; under seat heater; seat covers. 3151 Gravois. SI. 1166.

BUICK—'41 super 4-door; radio, heater; very clean. MU. 0823.

BUICK—'41 sedan; radio, heater; private party. 3844 Hartford.

BUICK—1936; excellent condition; private. Call RO. 3681, after 5 p.m.

BUICK—'37; clean, good tires, radio, heater. 6016 Maple, Apt. A.

BUICK — '37 coupe; heater; $345, terms. 4540 Delmar.

BUICK—5-passenger coupe; excellent condition; no dealers. FL. 1197.

BUICK—'41 business coupe; clean; 4 new tires. 4621 Idaho. PL. 2252.

BUICK—'41 business coupe; clean; 4 new tires. 4621 Idaho. PL. 2252.

BUICK—'41 Roadmaster; excellent condition. 4047 Schiller pl. HU. 3661.

BUICK—'36 4-door sedan; good condition. WAbash 3098M.

BUICK—'32; good condition; $215. 2009 Gano.

BUICK—'41 4-door super; A-1 condition; radio, heater. 6131 Delmar.

BUICK—'38, 40 sedan; radio, heater. 2706A Goodfellow, after 5.

BUICK — '46, 4-door super, fully equipped. 1520 N. Broadway.

BUICK '40 — Roadmaster; will sell cheap. 4301 Washington.

BUICK—'42 super sedanette; excellent tires and paint. 4002 Potomac.

BUICK—'37 sedan; overhauled; radio, heater. 5667 Leverett. GO. 6998.

BUICK—'41 super 4-door sedan; radio, heater. Box C-264, Post-Dispatch.

CADILLAC '41—(61) sedan; radio, heater; low mileage; one owner; tutone; gray paint job; seat covers; beautiful car in all appearances; the choicest person would love this automobile. Contact Mr. Al Cohen, Roosevelt Hotel.

CADILLAC—'40; model 60 special sedan; radio, heater, original finish; mechanically perfect; priced right. Croft Motors, 433 N. Euclid.

CADILLAC—'41; 62, 4-door sedan; excellent condition; make offer. 5141 Easton.

CADILLAC—'41 sedan; 4-door 62; private party. FO. 7800, 9 a.m.-5 p.m., after Sunday.

CHEVROLET — 1946 new; at ceiling; radio, heater, seat covers; immediately available, for rental desirable house or apartment, 5-room furnished or unfurnished; west preferred. GO. 4870 after 7 p.m.

CHEVROLET—'41 Master de luxe town sedan; radio and heater; good economical transportation; one-third down, up to 15 months on balance. McMAHON PONTIAC CO., Gravois at Potomac.

CHEVROLET—'41 coupe, master de luxe; outstanding car; warranteed; easy terms; long trades. E. B. JONES USED CAR ARENA, Kingshighway at Southwest.

CHEVROLETS TO CADILLAC—75 cars to choose from; ceiling prices still prevail; no trade required. RUBY MOTORS, 5701 Natural Bridge, GO. 5419.

CHEVROLET—1941 special de luxe convertible coupe; radio, heater; looks like new. Open evenings. E. B. Jones, 5165 Natural Bridge.

CHEVROLET—41; 2-door sedan; radio, heater; perfect throughout; priced right for quick sale. Croft Motor Co., 433 N. Euclid.

CHEVROLET—'35 sedan; good tires, motor and paint; priced less than former OPA ceiling. 3330 Washington, JE. 3226.

CHEVROLET—'40 town sedan; clean; good condition; $1200 cash or trade for '41 Hudson or Packard. Call SWifton 3791 after 5 p.m.

CHEVROLET — '31 Victoria coupe; 5 new tires; new battery; motor overhauled; good condition; $325. 5649 Enright after 6.

CHEVROLET — 1935, 4-door sedan; good condition. 5320 January. LO. 9940.

CHEVROLET—1936 coupe, radio and heater; new tires; good condition; cash, terms or trade. 3712 N. 21st.

CHEVROLET—'41 coach; like new; low mileage; 1 owner; big allowance on your trade in. 4301 Washington.

CHEVROLET—'36 2-door sedan; unusually clean; perfect throughout. Croft Motors, 433 N. Euclid.

CHEVROLET—Coupe, 1935; new tires, excellent condition; $295. 5568 Natural Bridge.

CHEVROLET—'36 coach; runs good; new tires. Call 5 p.m.-7 p.m., 6500 Olive Street rd.

CHEVROLET—'31, good motor and tires; rough body, $195. 4945 Page (rear).

CHEVROLET—'35 Master, $375 or trade on later model car; no dealers. SIdney 6098.

CHEVROLET — '41 club coupe; A-1 condition; radio, heater, spot lights; no dealers. ST. 3067.

CHEVROLET—'39 coach; excellent condition; one owner. 2342 Olive, CE. 5459.

CHEVROLET — '46 Fleetmaster club coupe; radio, heater; to highest bidder. Box C-196, Post-Dispatch.

CHEVROLET—'33 sedan; nice little car; new paint; $345. BENJAMIN MOTORS, 4501 Shaw. GR. 8019.

CHEVROLET—'35 sedan; new paint job; good tires. 3844 Loughborough.

CHEVROLET—'37 tudor sedan; heater; tires good; new motor. CO. 6783.

CHEVROLET — '41 coach; good condition. 4001 McRee.

CHEVROLET—'29 coach; very clean; good condition; cheap. 3510 Alberta.

CHEVROLET—'35 coach; runs good. 4754 Thrush. MU. 7008.

CHEVROLET—'33; fair condition. 2632 S. Eleventh st.

CHEVROLET—'33 coupe; new recapped tires; perfect condition. KI. 3109M.

CHEVROLET—Coupe, '34, quick sale. 668 East Big Bend. WEbster 8240.

CHEVROLET—1946. Call at Shell Station, 9951 Natural Bridge.

CHEVROLET—'36 coach; $400; see at 1968 Goodfellow.

CHEVROLET—'36 coach. Call after 4 p.m. 5650 Lotus.

CHEVROLET — '35 coach; runs good; good tires; $325. 5521 Labadie.

CHEVROLET—'36 coach; any offer over $275. 2102 Bellevue.

CHEVROLET '34 — Good condition; good tires; $300. 2719A Elliott.

CHEVROLET — '36; good condition; radio, heater, good tires. 1904 Allen.

CHEVROLET—1941; new motor, 95% rubber. 1913 Bacon st.

CHEVROLET—'37 town sedan tudor; clean, fair condition. SI. 3250.

CHRYSLER—'42 Windsor sedan; looks and runs like new; a fine car; easy terms; long trade. E. B. JONES USED CAR ARENA, Kingshighway at Southwest.

CHRYSLER—1941 Highlander convertible coupe; radio, heater, fluid drive; looks like new. Open evenings. E. B. Jones. 5165 Natural Bridge.

CHRYSLER—1946 Saratoga; brand new 8-cylinder 4-door; complete; light green color; price $3500. CH. 0842 or CA. 5807 after 7 p.m.

CHRYSLER—'42 Windsor Highlander 4-door sedan; radio, heater; low mileage; beautiful car. CRAFT MOTORS, 433 N. Euclid.

CHRYSLER—'37 Royal, '42 motor, tires, body good; $395. 6335 Manchester.

CHRYSLER—'40 Windsor 4-door; tires like new; heater; 2-tone finish. 2819 S. Jefferson.

CHRYSLER—1931 sedan; new tires; cheap. 1939 Plymouth coupe; A1 condition. 912 St. Louis av.

CHRYSLER—'41 Windsor sedan, radio, heater, clean. 4205 Gravois.

CHRYSLER—'40 Travelair; A-1 condition; $1250; after 6. CA. 8564.

DE SOTO—'37 4-door; $550. 3939 Castleman.

DODGE '39 Coach, new paint job; re- excellent tires; private party. PA. cently overhauled and completely cleaned; excellent tires; private party. PA. 6572.

DODGE—'41 sedan; very clean; warranted; easy terms; long trade. E. B. JONES USED CAR ARENA, Kingshighway at Southwest.

DODGE—'41 De Luxe 4-door sedan; good shape, $1138. 3200 Chouteau, PR. 8436.

DODGE—'41; 2-door; radio, heater; see it today and buy. McMahon Pontiac Co., Gravois at Potomac.

DODGE—'36 sedan; good condition. SI. 0488.

DODGE—'40 coach. 5636 Janet, Jennings.

DODGE—'37 sedan; $325. Can be seen at 1500 Union.

DODGE—1936; 1935 Pontiac coaches; reasonable. 5507 Thrush.

DODGE—'36; runs good; reasonable. Brown and Woodson rd.

DODGE— '41 Tudor sedan; good shape. HU. 6660.

DODGE—'40 coach; looks and runs like new. 532 S. Harrison, Kirkwood.

DODGE—'39; radio, heater, good tires. 2800 Sidney, 7 a.m. to 7 p.m.

DODGE—46; 4-door sedan; GA. 9483 after 5:30 p.m.

DURANT—'30; good transportation; 2 new tires; Sunday after 10. 6901 Woodrow.

FORD—'46 tudor; '46 Dodge 2-door; '46 Studebaker coupe; '42 Plymouth 4-door; '41 Chrysler 4-door; '41 Olds 4-door. Cross Town Motors, 7835 Ivory. PL. 0415.

FORD—'37 coach, $165; '36 Pontiac sedan, $285; '36 Plymouth coach, $265; '32 Chevrolet coach, $150; '38 Chevrolet sedan, needs body work, $435. All real bargains. 3856 Easton.

FORD—'46 4-door sedan; ceiling price; want 6-room house, apartment or flat; substantial rental; urgently needed. FO. 4575.

FORD—'40 Tudor, excellent condition, recent motor overhaul, new brakes, good tires, heater, seat covers, $900. CO. 6895 after 2 p.m.

FORD—'42, 6-cylinder club coupe; excellent condition; looks, runs like new; low mileage; one owner, CRAFT MOTORS, 433 N. Euclid.

FORD—'35 V-8 sedan; 4-door; private party. 5114 Terry, Sunday or after 5:30 p.m. weekdays.

FORD—1940 tudor; new 1946 Mercury engine, radio and heater; new tires; terms or trade. 3712 N. 21st.

FORD—'29, model A; '35 International pickup; '41 Chevrolet business coupe. 600 S. Vandeventer.

FORD—Coach, 1935; excellent condition, with radio. 5320 January. LO. 9940.

FORD—1936 tudor; radio and heater; good condition; terms or trade. 3712 N. 21st.

FORD—'41, super de luxe, 2-door; radio, heater, good tires; private. 2807 Goodfellow. GA. 4149.

FORD—'37 coupe; excellent condition; good rubber; priced to sell. 3157 Gravois. SIdney 1166.

FORD—'40 sedan; new motor, heater, good tires; perfect condition. $1100. RO. 2893.

FORD—'41 de luxe 4-door; private owner; low mileage; 4 new tires; motor overhauled. FO. 0515 before 7 p.m.

FORD—1938 de luxe coach; no trade required. Open evenings. E. B. Jones, 5165 Natural Bridge.

FORD—'34 coach, 85 h.p., 6.00x16 wheels and tires; good condition. 2018 E. Harris.

FORD—'38 tudor coach; excellent condition; motor perfect. CHASE GARAGE, 221 York.

FORD—'46 super de luxe; radio, heater; trade older car or cash; can finance balance. 4714 Delmar.

FORD—'41 4-door de luxe. FO. 0515. Call 5 to 7 p.m.

FORD—'40 convertible. 4149A Russell.

FORD—Model T 1927; like new; 9000 miles; original paint. KI. 2449.

FORD—'39 business coupe; new tires, clean. 714 Carr.

FORD—'41 de luxe 6; good condition. 6131 Delmar.

FORD—'40 sedan; sell cheap. FR. 4238. 724 Carpenter pl.

FORD—'37, 60 coach; good motor, tires, $450. 4945 Page (rear).

FORD—'39; original paint; radio, heater; A1 condition. 7216 Balson.

FORD COUPE—'42; 5-passenger; perfect; radio, heater. 2024 S. Jefferson.

FORD—'36 coach; good condition. 5263 Vernon.

FORD — Model A '30 sedan; clean; reasonable. 3728 N. 21st.

FORD—'35 coupe; radio; make offer. 3003A N. Newstead.

FORD—'41 cabriolet; radio, heater, $1195, terms. 4540 Delmar.

FORD—1935. $200. 2735 S. 10th.

FORD—'36 fordor sedan; $250, terms. 4540 Delmar.

FORD—'46 tudor deluxe; will trade for older car. 2819 S. Jefferson.

FORD—'40 coupe; recently overhauled transmission. 7226 Manchester.

FORD—'37 tudor, $345, terms. 4540 Delmar.

FORD—1946; new tudor; sell $2250. FR. 8728.

GRAHAM—'36 4-door; runs good; make offer. 1327 S. 6th st.

GRAHAM — '35 sedan; good rubber; $275. 4148 Grove. CE. 4239.

HUDSON—1941 2-door de luxe; radio, heater; looks and runs like new; private owner. 5307 Langley, Affton, Mo. HU. 2139.

HUDSON—1941 super 6 sport coupe; mechanically perfect; new rubber; inside spotless; make me an offer. DE. 5070.

HUDSON—'46 8-cylinder at ceiling for rental of apartment, flat, house; West End. PA. 0362.

HUDSON — 1941 4-door sedan; new paint job; radio, heater, good tires. 3507 Wisconsin.

HUDSON—1941 club coupe, radio, heater, clean, good tires. 4769 Leduc or FO. 3811.

HUDSON '46—350 miles; sedan; big allowance on your old car; will finance. 4301 Washington.

HUDSON '41—4-door sedan; radio; heater; new tires; A-1 condition. CE. 0090, 5-7 p.m.

HUDSON '36—4-door sedan; good condition; new tires; $425. 2830 Gravois. PR. 4573.

HUDSON—'41 4-door sedan; very clean; good running car; sell cheap. 4714 Delmar.

HUDSON—1940; good tires; reasonable. 4247 Norfolk.

HUDSON—'46; 6; 4-door sedan; fully equipped; $2300 cash. JE. 5119.

HUDSON — '31 4-door; 16" tires; clean; cheap. 3201 Portis.

HUDSON—'46 6 4-door sedan; $2300. No offer. CE. 9440.

HUDSON—1946; less than 500 miles. LA. 8886 after 5 p.m.

HUPMOBILE—Sedan; 4-cylinder; perfect condition. PL. 8815.

1946 CIVILIAN JEEP—Including top; immediate delivery. SUMMERS MOTOR CO., 2819-23 S. Jefferson.

JEEPS—New; civilian; immediate delivery. Haas Auto Sales, 5970 Southwest. ST. 6407.

JEEP—'45 Army model, 6000 actual miles; perfect; will trade. NE. 7183.

LA SALLE—'38, 4-door; good condition; recently overhauled; priced right. LO. 4429.

LA SALLE '33 — 7-passenger sedan; looks and runs good; excellent tires; $250. 2830 Gravois. PR. 4573.

LA SALLE—'40; model 52 club coupe; radio, heater, very low mileage. Croft Motors, 433 N. Euclid.

LA SALLE—'37 sedan; good condition; $685. 2417 N. Broadway.

LINCOLN—'41; 4-door sedan; radio, heater, original finish; looks and runs good; $1225, $425 down, 15 months to pay. 2819 Gravois, LA. 3354.

LINCOLN—'46; 4-door sedan; heater, overdrive; very low mileage. Croft Motors, 433 N. Euclid.

LINCOLN ZEPHYR—'38 coach; good paint; $495. KLINK, 2213 S. Grand, PR. 8922.

MERCURY—'46 sedan; undriven; ceiling price in exchange for renting a nice 2-bedroom apartment, flat or house, unfurnished; have 3-room apartment can also exchange. PR. 4543.

MERCURY—'42 Fordor sedan; radio and heater; new paint job and new tires all around; see and buy it today; trade or terms. McMAHON PONTIAC CO., Gravois at Potomac.

MERCURY—'46 club coupe; heater; spotlight, fog lights; spare tire; very low mileage; best buy in town. Craft Motors, 433 N. Euclid.

MERCURY—'46 convertible club coupe, brand new; maroon, black top; radio, heater. CA. 2885.

MERCURY—'41 4-door; radio, overdrive, motor, tires, paint like new; private. $1375. JE. 2482.

MERCURY—'42 coach; radio, heater; 40,000 miles; $1365. 7015 Paisley (Flordell Hills), Jennings.

MERCURY—'40, 4-door sedan; new motor; clean car; only $1195. Craft Motors, 433 N. Euclid.

MERCURY—'41 4-door sedan; owner; call HI. 9808.

MERCURY—'41 2-door; excellent condition throughout. MU. 7052.

MIDGET RACE CAR—Aluminum body, Continental engine; runs good. SI. 5797. 2241 S. Kingshighway.

MOON—Diana roadster; very good condition; classy; $195. Hurry to Benjamin Motors. 4501 Shaw. GR. 8019.

NASH — 1939; 4-door sedan; radio, heater, overdrive; new paint; very clean, will sell cheap. See Mr. Morgan. 4714 Delmar.

NASH — 1946, 5-passenger brougham; trade for older car or sell, $1975. CA. 8273, after 6:30 p.m.

NASH—'37 Ambassador, 4-door sedan. A very nice car, good rubber. $595, terms. 2830 Gravois. PR. 4573.

NASH—'34 sedan; clean; $495; Franklin sedan; real clean; $595; '38 Olds Cab., clean, $895. SW. 4176.

NASH—1940 Ambassador, 4 door sedan, overdrive, weathereye equipment. 5056 Delmar. RO. 7205.

NASH—'46 sedan; new, never driven; still in storage; can't pay for. FR. 6686.

NASH—'41 Club coupe; good condition. 1900A E. John.

NASH—'38 2-door; clean; priced to sell. 4205 Gravois.

NASH—'39 5-pass. coupe; excellent condition; private party. HI. 2330.

NASH—'39 sedan; private owner. 5701 Jennings rd., before 7:30 p.m.

NASH—'40 sedan. Pearl Bauwens, 2020 S. Spring.

NASH—'40 coach; radio and heater. 1832 Russell.

NASH '37—4-door sedan; clean; good tires; good motor. 6514 Dale.

OLDSMOBILE—'42 club sedan; '41 Ford fordor; '38 Buick special 4-door, motor overhauled; '36 Oldsmobile 2-door touring, motor overhauled. A. WALSH AUTO SALES, 630 Lemay Ferry.

OLDSMOBILE—'41 convertible sedan coupe; 6 cylinder; radio and heater; new paint job; must be seen to be appreciated; one-third down, up to 15 months on balance. McMAHON PONTIAC CO., Gravois at Potomac.

OLDS—'41; 6 cylinder sedan coupe; streamliner body, radio, heater, hydromatic; 1-3 down, to 15 months on balance. McMAHON PONTIAC CO., Gravois at Potomac.

OLDSMOBILE — '46, 8 Hydra-matic club sedan; completely equipped with radio, conditionair, seat covers, etc.; a beautiful sporty model for $3300 or highest offer. Box K-303, P.-D.

OLDS—'42 sedan; hydramatic; radio, heater; very clean; warranteed; easy terms; long trade. E. B. JONES USED CAR ARENA, Kingshighway at Southwest.

OLDS—'41 sedan; 4-door; hydromatic; good tires; heater, defroster, seat covers; private; original owner; cash, $1450. WY. 0379.

OLDSMOBILE—'42 76 club sedan; hydramatic drive; radio, heater, tires and general condition good. 6017 McPherson.

OLDS—'39; model 70 4-door sedan; new tires; custom built; radio and heater; good black paint; private owner. ST. 4092, 6037 Hartford.

OLDSMOBILE—'42 sedanette; fully equipped; guaranteed; no trade necessary. ESQUIRE MOTORS, 4716 S. Kingshighway.

OLDS—'41 4-door sedan, radio, underseat heater, excellent condition; original owner; $1575. CH. 6519 of PA. 9408.

OLDS—'41 4-door, model 98, hydramatic; radio, heater, perfect condition, $1525. CA. 3174, before 12 or 5 to 8 p.m.

OLDS—Hudson, Chevrolet, Chrysler, Dodge or Mercury, 1946 cars. Earl's Auto Sales. WA. 661.

OLDSMOBILE — '41 4-door Hydramatic; radio; heater; private; A-1 shape; $1600. 8417 Gravois.

OLDSMOBILE—1940 coach; no trade required. Open evenings. E. B. Jones, 5165 Natural Bridge.

OLDSMOBILE—Club coupe; 1942; 2-tone gray; radio and heater; very good condition. Berg's Market, 4100 Easton.

OLDS—'39 sedan; radio, heater; motor perfect; paint and tires very good. 4501 Shaw, GR. 8019.

OLDS—'42 sedanette, radio and heater; perfect; terms or cash. 3800 Watson.

OLDS—'35 sedan; heater, radio, good rubber. 3681 Olive (rear).

OLDSMOBILE — '36 coach; $625. 4808 Edgewood. MU. 1352 after 5.

OLDS—1940; call after 5 p.m. FO. 7342. 5040 Cates.

OLDSMOBILE '34—Tudor; 4 new tires; new pistons; clean; $400. FR. 6933.

OLDSMOBILE—'41 sedanette, good condition; private party. 2518 W. Palm.

PACKARD—'41 convertible sedan; 30,000 actual miles, fully equipped, guaranteed; unusual, beautiful car; selection of many other late models to choose from. ESQUIRE MOTORS, 4716 S. Kingshighway.

PACKARD—1938 7-passenger limousine 12; radio, heater; 6 wheels; black white wall tires; low mileage; clean; trade, terms. BERRY MOTOR CAR CO., Packard distributors, 2201 Locust, CE. 2500.

PACKARD—1941 4-door sedan; black with radio. heater, electromatic clutch; excellent rubber; reasonable. 4714 Delmar.

PACKARD—'42 clipper sedan; very nice car; warranteed; easy terms; long trade. E. B. JONES USED CAR ARENA, Kingshighway at Southwest.

PACKARD—'42 sedan, fully equipped, guaranteed; no trade necessary. ESQUIRE MOTORS, 4716 S. Kingshighway.

PACKARD—Tow car with hoist. $495; just overhauled. 6497 Chippewa. HU. 6660.

PACKARD—'41 club coupe; everything perfect throughout; sell or trade. BENJAMIN MOTORS, 4501 Shaw.

PACKARD—'36; model 120, 4-door sedan; looks, runs perfect; only $475. Croft Motors, 433 N. Euclid.

PACKARD—Convertible '40 club coupe 6; radio, heater; below ceiling. LA. 6921, after 6 p.m.

PACKARD—'39 sedan 120; radio, heater; will trade for light coupe or highest offer. 6228 Ridge. MU. 6796.

PACKARD — 1941 de luxe convertible coupe; radio, heater; excellent condition; $1650. PA. 2205.

PACKARD—'37 coupe; 4 new tires; new battery; radio, heater, new paint; $700. GR. 4731.

PACKARD—'36 coupe; 8; rebuilt motor; new tires; new paint; $685. WAlnut 4953 after 5.

PACKARD—'46 de luxe clipper, 4 door, radio, under-seat heater, defroster; to highest bidder. RE. 2163.

PACKARD—'40; 110 six sedan; good condition. 6335 Manchester.

PACKARD 8—'35; cheap. Chick's Garage, Vandeventer and Easton in alley.

PACKARD—'36 Town car; excellent condition. Dr. J. H. Life. GA. 5555.

PIERCE ARROW—'34 7-passenger sedan; private; good condition; $550. FR. 9464.

PIERCE ARROW—1934; sedan; rebuilt motor; good tires; $395. RE. 7263.

PIERCE ARROW—Good condition; a real car. 4622 Wilcox.

PLYMOUTH—1946; new; never driven; at ceiling price by Plymouth dealer; new car warranty, for privilege of leasing 5-6 room apartment west or northwest. MU. 3708, Mr. Burns, 9 to 5.

PLYMOUTH—'42 special de luxe business coupe; outstanding value; 1-3 down, up to 15 months on balance. McMAHON PONTIAC CO., Gravois at Potomac.

PLYMOUTH—'42 station wagon with radio and heater; will sacrifice $1295. Massud Auto Sales, 2700 Gravois, LA. 5768.

PLYMOUTH—1934 de luxe 4-door sedan; very clean; overhauled motor; good rubber; good paint; sell reasonable. 4714 Delmar.

PLYMOUTH—'35; radio, heater; needs upholstering; cheap; no dealer; private owner. FO. 9063.

PLYMOUTH—'31 4-door sedan, in good condition, new rubber, 1205 N. Vandeventer. FR. 8226.

PLYMOUTH — '41 convertible; good tires; excellent running condition. 1435 N. 13th.

PLYMOUTH—'46 special de luxe sedan, beautiful black; driven 100 miles; $2150. 4025 Natural Bridge.

PLYMOUTH — '42; motor overhauled; new paint; good condition. 1437 Granville.

PLYMOUTH — '41 special de luxe; $1090, or trade for older car; terms can be arranged. RO. 5437.

PLYMOUTH—1939 coach; no trade required. Open evenings. E. B. Jones, 5165 Natural Bridge.

PLYMOUTH 1936—Sedan; good condition; 4:30 to 6:30 p.m. 6145A Suburban.

PLYMOUTH—'46 convertible special de luxe; radio, heater, etc; best offer takes. Box K-309, Post-Dispatch.

PLYMOUTH—'39 sedan delivery; new transmission; motor overhauled; no phone calls. 6422 Wanda.

PLYMOUTH—1946, 1700 miles; radio, heater, $2100, or highest bid. GR. 0358, 4:30-6:30 p.m.

PLYMOUTH—'38, 2-door coach; radio, heater, good tires. FR. 4263.

PLYMOUTH—'46 special de luxe; tan color. FL. 0902.

PLYMOUTH—'46 special de luxe 2-door sedan; gas heater. CA. 0984.

PLYMOUTH—1940 sedan, jeep. WAb- 1991M.

PLYMOUTH—'39, de luxe; radio, heater; $860. FL. 4363.

PLYMOUTH—1937 sedan. HI. 9774. 6266 Columbia.

PONTIAC—'41 Streamliner 4-door sedan; 8-cylinder; radio and heater; exceptional value; trade or terms. Mc- Potomac. MAHON PONTIAC CO., Gravois at

PONTIAC—'41 station wagon; radio, heater, original finish; looks like new; 42,000 original miles; don't fail to see this unusual buy. CRAFT MOTOR CO., 433 N. Euclid.

PONTIAC—'42 Torpedo Sedanette; 8-cyl., radio and heater; all de luxe equipment; see this one today; trade or terms. McMahon Pontiac Co., Gravois at Potomac.

PONTIAC—'41 sedan 6 streamliner; 2-tone; warranteed; easy terms; long trade. E. B. JONES USED CAR ARENA, Kingshighway at Southwest.

PONTIAC—'40 Tudor De Luxe; only ⅓ down, balance up to 15 months. McMAHON PONTIAC CO., Gravois at Potomac.

PONTIAC—1946; club sedan; less than 500 miles; radio, heater, spare tire; priced for quick sale. CRAFT MOTORS, 433 N. Euclid.

Save more than one-third the cost. Order your Want Ad for 7 Days.

PONTIAC — '35 sport coupe; repossessed; balance due, $275; $5 week. Car at 34 N. Boyle. 724 Market. GA. 4643.

PONTIAC—Late '41; Torpedo type, stream line, 4-door; good condition; 4 new tires. HI. 2078.

PONTIAC '41—5 passenger coupe; excellent condition. GR. 1008 until 1 p.m.; GA. 9199 after 2 p.m.

PONTIAC—'41 club sedan; a perfect car in every way; $1375 cash or terms. CRAFT MOTORS, 433 N. Euclid.

PONTIAC—'39 coach; heater; good paint and tires; a real buy. 4501 Shaw, GR. 8019.

PONTIAC—'39 convertible; radio, heater 6107A Ella, CO. 7119.

PONTIAC '40—Torpedo; deluxe 4-door sedan; private. 2747 Magnolia.

PONTIAC—'36; clean car; good tires. 6842 Scanlan.

PONTIAC '37 — Sedan; only $295. 4301 Washington.

PONTIAC—1939 6 5-passenger coupe; good condition. 6300 Delmar.

PONTIAC — '34, with heater, 2 new 650xx16 tires. GA. 2945.

PONTIAC—'37 coach, clean. 4132A Cleveland.

PONTIAC—'38 2-door; $950. FR. 8728.

PONTIAC — 1935, 8-cylinder coach. Shell Station, Sarah and Delmar.

STUDEBAKER—1941 4-door sedan; overdrive; very fine condition; will trade for older car; will finance; 1-3 down; reasonable price. 4714 Delmar.

STUDEBAKER—'42 Champion, tudor de luxe sedan; overdrive and heater; good condition. Call before 2 p.m.. 7527A Wise av., Richmond Heights.

STUDEBAKER—'41 Commander 4-door; overdrive, radio, heater; good tires; always been kept in excellent condition; $1500. PA. 6572 or CH. 0340.

STUDEBAKER—1940 President; heater, radio, 5 good tires, good condition. FO. 0203.

STUDEBAKER — '39 4-door; built-in radio and heater. 4416A Chouteau after 5 p.m.

STUDEBAKER — '41 Skyway Commander; low mileage; 4-door sedan; clean. Croft Motors, 433 N. Euclid.

STUDEBAKER—'38 Commander tudor; good condition; sell cheap. 2853 N. Union.

STUDEBAKER—'40 sedan; good condition; newly overhauled; radio; heater. 2900 S. 18th.

STUDEBAKER — 1942, 2-door sedan, heater and overdrive; good condition. 6017 McPherson.

TERRAPLANE—1937 2-door, heater; good condition. 4164 S. Grand.

WILLYS JEEP — 1946. J. Hartman, Millstadt, Ill., R.R. 2.

ANNOUNCEMENT — We wish to announce that prices on all our cars will remain the same; come in and see our selection; 20 to choose from, '46 Plymouth coach; Ford coach, '46 convertible, '46 Packard Clipper, '42 Studebaker Champion, club coupe, '40 Chevrolet coach, r. and h.; '40 Nash sedan, radio and heater. EDMONDS, 3829 Easton, JE. 4577.

ANNOUNCING PRICES SLASHED '41 DODGE, 4-door sedan, excellent condition, only $400 down; '42 CHEVROLET convertible, excellent shape, only $477 down; '41 BUICK sedanette, beautiful car, $467 down; '42 PLYMOUTH coach, like new, only $448 down. SEE THESE FINE VALUES AT STANDARD MOTOR SALES, INC., 6110 Natural Bridge. CO. 3808.

BARGAIN—Specials, these cars were bought under OPA ceiling and are for sale at bargains, many older models also. 1941 Buick special 4-door sedan; 1941 De Soto coach; 1941 Nash club coupe; 1941 Ford 2-door; 1941 Pontiac torpedo; 1941 Chrysler convertible Highlander; 1941 Chrysler New Yorker 4-door sedan. Keith Motors, 6545 Easton. CO. 6080.

CURLEY continues to offer cars at OPA ceilings; 20 to choose from; no trade required, 1941 Buick sedanette, 1941 Buick convertible, 1940 Buick sedan, 1941 Ford sedan (2), 1940 Lincoln Zephyr, 1941 Plymouth sedan; many more to choose from; open evenings till 8:30. 4015 Easton. FR. 4015.

ERNIE LEAR AUTO SALES CO.—14 clean automobiles; no trade in required; 1941 Cadillac 4-door sedan, radio and heater; 1939 Cadillac 4-door sedan, radio and heater; 1942 Packard Clipper. 4-door sedan; 1941 Packard 110, special 4-door sedan; 1939 LaSalle Cab. coupe; 1940 Nash coach; 1940 Ford coach; 1941 Chrysler town sedan; 1942 Hudson 4-door sedan; 1946 Plymouth Special De Luxe 4-door sedan

MAPLEWOOD AUTO SALES — EASY TERMS; NO TRADES REQUIRED: Buick '40 4-door sedan; Chevrolet '41 2-door and 4-door; Chrysler '42 New Yorker 4-door sedan; Dodge '41 5-passenger coupe; Ford '41 tudor; Olds '40 and '41 4-door sedan; Packard '40 and '41 4-door sedan. See at 7252 Manchester.

IMMEDIATE DELIVERY — Brand new V-12 Lincoln club coupe; has radio, heater, overdrive, seat covers and defroster; never been driven; price $3500 cash; no trade needed. Box K-285, Post-Dispatch.

AUTO AUCTION every Wednesday; starts 11 a.m., rain or shine; local and out-of-town dealers invited. BROADWAY AUTO AUCTION, 1539 N. Broadway. CE. 0454. GA. 5486.

HAVE either week-old '46 Ford tudor or A-1 '40 Pontiac coupe at $400 under ceiling, in exchange for desirable 2-3 bedroom apartment, unfurnished, west of Skinker only. CA. 5395.

$100 DOWN, GOOD CONDITION — Model A Ford tudor; '33 Plymouth coach; '33 Ford sedan; model A coach. 3157 Garvois, Sidney 1166.

IF YOU NEED a good used car come in and see Izzy Fishel, AALCO MOTOR SALES, 4477 Natural Bridge. EV. 1552.

NO TRADE NECESSARY — Ford '38 coach; Buick '38 sedan; Dodge '36 coach; Pontiac '34 coach; La Salle '35 coach. 3157 Gravois, SI. 1166.

100 CLEAN, late model cars; will wholesale. Call COlonial 1155 or contact John Levitske, Library, Pa., 10 miles from Pittsburgh.

NEW 1946 Pontiac, Ford or Chevrolet for privilege renting 3-bedroom apt., flat or house, $75 to $125 rent; AAA1 tenants. RO. 0301.

SEE the new civilian jeep now; immediate delivery. Meramec Motors, 15 South Meramec st., Clayton 5, Mo. DE. 3280

BUICK ENGINES — Brand-new factory built; now available. 1939, '40, '41, '42. KUHS BUICK, 2837 N. Grand.

BEDROOM APARTMENT wanted in exchange for '46 Pontiac at list price. Box C-178, Post-Dispatch.

WILL sell 1940 Ford Tudor to owner leasing me apartment or flat. PA. 1794.

DRIVE ONE HOME TODAY—No red tape; easy terms. INSTALMENT AUTO SALES, Vandeventer and Washington.

WILL TRADE '46 Chevrolet at ceiling for 3 or 4 room unfurnished apartment. RE. 3901.

HAVE 1946 car, need 5 or 6 room apartment or flat unfurnished. MU.8442

AUTOMATIC TOW BAR—Bumper type; $17.50. KLINK, 2213 S. Grand.

AUTO REPAIRING, PAINTING

SAVE YOUR CAR—Our staff of expert mechanics have the know how; we use only genuine parts where replacements are needed; prompt, courteous, on-time service all makes of cars including wrecked, rebuilding and complete car repainting. CHRIST CHRISTEN Pontiac Co., 6171 Natural Bridge.

AUTO PAINTING — Ford, Chevrolet, Plymouth, $40; fenders. wrecks rebuilt; motor specialists, complete automotive service, no waiting. GENERAL AUTO CO., 415 N. Euclid (rear).

OLDSMOBILE OWNERS — For repair work on your car, also fender, body and paint work, call SADLO-FABER MOTOR CO., 4933 Natural Bridge, EV. 7330. 22 years in business.

AUTO REPAIRING—All makes; we offer you a complete automotive service; our prices are reasonable; all work guaranteed; drive in for estimates or call FO. 2855 for appointment. CRAFT MOTOR CO., 433 N. Euclid.

AUTO PAINTING—Body and fender repairs; expert workmanship at reasonable prices; all work guaranteed; get our estimate today. CRAFT MOTOR CO., 433 N. Euclid.

FOR PROMPT EFFICIENT SERVICE on your Chevrolet, see SHEARER CHEVROLET, 7256 Manchester. HI. 3400. "The Long on Service Dealer" with the easy payments.

AUTO SAFETY GLASS installed while you wait; complete service; expert mechanics. TAYLOE GLASS CO., 2944 Locust. FR. 6077.

MOTORS OVERHAULED, TUNED UP and repaired; fast service; reasonable prices. SUMMERS MOTOR CO., 2819-23 S. Jefferson, PR. 7509.

AUTO GLASS — AUTO GLASS — A broken glass is dangerous; installed while you wait; come in now. WALDMAN'S, 4444 Easton. NE. 4315.

WHEEL ALIGNMENT and BALANCING —Free inspection; one day service; complete brake service. SUMMERS MOTOR CO., 2819-23 S. Jefferson.

BOYD GIOMI MOTOR CO.—Body and fender straightening; prices very reasonable. 5836 Delmar. FO. 4040.

OBERMEIER MOTOR CO., Packard Specialists, 5960 Westminster. PA. 8868; one block south Wabash Delmar Station

A-1 REPAIR SHOP—Motor repair; body and dent work, 2011 Gravois. GR. 9007.

WHEEL ALIGNMENT INSPECTION — No charge. GENERAL AUTO CO., 415 N. Euclid (rear). FO. 8914.

AUTO REPAIRING—Any make; easy payment plan. MIDWEST MOTORS, Inc., 2323 S. Kingshighway. GR. 5750.

AUTO REPAIRING AND PAINTING—McMAHON, 3504 S. Grand, GR. 2666

GENERAL AUTO REPAIRING—Nelson Automotive, 352 Chambers rd. GO. 2318

IS YOUR CAR READY for winter? South Side Garage, 2339 S. Grand.

MOREHOUSE AUTO SERVICE—Nash specialists, 7726-28 Michigan FL.4317

PAINTING—Fender, body work. C. & C. Auto Repair, 2254 S. Vandeventer.

BODY, FENDER WORK—Mack's Auto Repair, 2704 S. 9th, LA. 8133.

WRECKER SERVICE—Day, night; hot-shot service, 3828 Windsor. NE. 5400.

BUSSES, TRUCKS, TRACTORS

ARMY AND CIVILIAN TRUCKS — New and used; new Studebaker 6x6; GMC 6x6 cargo, 2½ tons, 1945's, '44's, '43's; Dodges, 1944's, '43's, 1½-ton 6x6 cargo; Chevrolet 1½ tons, 4x4 stake; Dodge, ½-ton 4x4, open body; International 40, D-30, T.S.A., 1½-ton chassis, cab; these trucks are all A1 and priced right; cash, trade or terms. WATSON MOTORS, 3264 Hampton.

ARMY TRUCK—6x6, with lime spreader body; like new. BRINKMAN SERVICE, 3962 West Pine. NE. 2737.

BRAND NEW 6x6 Studebaker's and G.M.C.'s. BRINKMAN SERVICE, 3962 W. Pine. NE. 2737.

BUS—'40 Chevrolet; clean, new motor, new tires; will trade. 6335 Manchester.

CHEVROLET—'42 dump truck; 2 speed; 825x20 tires in rear good shape. BRINKMAN SERVICE, 3962 W. Pine. NE. 2737.

CHEVROLET—Trucks; 2; '40; cab over engine; 1½-ton, 2-speed axle. CENTRAL CONCRETE CO., 2231 Papin. CE. 3393.

CHEVROLET BUS—15-passenger; like new; sell cheap. Phone 34-B, St. Jacob, Ill.

CHEVROLET—39 panel, ½ ton, excellent condition, 3347 So. Kingshighway.

CHEVROLET—Pickup, late model; ¾-ton, with 1-ton equipment; trade. 6335 Manchester. ST. 6569.

CHEVROLET—1½ ton chassis, 1938, good condition. 7-Up Bottling Co., 1120 S. Montrose, GR. 7700.

CHEVROLET TRACTOR — 1946; and 26' Fruehauf trailer. CH. 1413.

CHEVROLET '37—Half-tone panel; excellent condition; new tires. CH. 2622

CHEVROLET '40—½-ton panel; new tires; perfect. LA. 1155 or ST. 1613

CHEVROLET—1928 truck, stake body; cheap. See at 7011 Plateau.

CHEV.—'42; 1½-ton chassis; cab over engine; like new; $1495. SW. 4176.

CHEVROLET—'39 1½-ton stake body; 12x8; terms. GR. 4167.

DIAMOND-T—Heavy duty dump truck; 9.00x20 duals; former city truck; like new. BARNEY'S, 4415 Manchester.

DODGE—'42, 2-ton heavy duty tractor, fully equiped; also Ford and Auto-Car Tractors; cheap; easy terms. E. B. JONES USED CAR ARENA, Kingshighway at Southwest.

DODGE—1939 furniture truck with fine 12-ft. enclosed furniture body, new tires, perfect condition. BLY-MOSS FURN. CO., 3534 Gravois.

DODGE '35—Pickup truck; sell or trade. 3246 Morganford.

DODGE — '46 pickup; heater, terms. 4540 Delmar.

DODGE—1933 panel truck; new motor, new tires. Call PL. 2160.

DODGE '40—½-ton panel. 1124 N. 8th (rear); private.

DODGE '40—Half-ton panel; see between 12 and 7, 5128A Northland.

FEDERAL—1946 truck, heavy-duty, all-steel body; 1900 miles, speedometer reading. Cardinal Produce Co., 1019 N. 3rd. GA. 6145.

FORD—'29 pickup; needs little work, $95. '40 D. T. 2½-ton stake; cab over engine, $1250; 1936 Ford pickup $425; 1940 Chevrolet dump truck, like new $1150; 1940 Ford ½-ton stake pickup. SW. 4176.

FORD TRUCK—1940, C.O.E., long wheelbase, 7x16 grain body; 2-speed axle; new 1942 motor; perfect condition. Phone 17, Fayetteville, Ill.

FORD — 1941; long wheel base, dual wheels, 2-speed axle, excellent motor and rubber; new platform body; can finance. 4714 Delmar.

FORD—'38; late 1½-ton, hydraulic lift coal body; good condition; priced right. 2024 S. Jefferson.

FORD—'35, sedan delivery; good condition; reasonable. 3347 So. Kingshighway.

FORD—'36 stake 1½-ton; '36 Chevrolet 1½-ton. Ritz Beverage, 1822 S. 12th. CH. 5338.

FORD—Model B pickup; in good condition; sell cheap. Phone 34-B, St. Jacob, Ill.

FORD—'41 dump truck; new 6x8 body; A-1 condition. MAPLEWOOD AUTO SALES, 7252 Manchester.

FORD—1931 model A stake pickup, $295. Barney's, 4415 Manchester.

FORD—'31 pickup; 16-in. wheels; roof over bed; $300. RO. 8271.

FORD—'41 1-ton panel; $1045, terms. 4540 Delmar.

FORD—'36; ½-ton panel; radio, heater, 3000A N. Newstead.

G.M.C.—'42, just completely overhauled; Fruehauf trailer, fair condition. Roadway Express, Ninth and Biddle.

HERMAN DUMP TRAILERS — Two; 1944; good rubber; A1 condition. BRidge 5712.

INTERNATIONAL — 1945, new, 5-ton C.O.E. tractor, KR.11 motor; Diamond T 1945, 6x6, 4-ton tractor. GUARANTY EQUIPMENT CO., 918 N. 11th. CH. 9697.

INTERNATIONAL—1935 pickup, with 1937 motor; newly painted; bargain for quick sale; will finance. 4714 Delmar.

TD-14 INTERNATIONAL TRACTOR—With Bucyrus-Erie hydraulic dozer; extra good condition. Phone 5290, Joplin, Mo.

INTERNATIONAL DUMP TRUCK, 6x8 body, 8.25 tires; a real bargain, $450. MAPLEWOOD AUTO SALES, 7252 Manchester.

INTERNATIONAL—'37 1-ton truck; stake body; good condition. 536 Leeton. Prospect Hill, Baden Station.

INTERNATIONAL, L.W. for sale or trade; good rubber; overhauled engine. 3113 S. Broadway.

INTERNATIONALS — Retail delivery; 1940 ¾-ton. Hertz, 1428 Delmar.

INTERNATIONAL D-35—3-yard dump, 8.25 tires. 2643 Rutger.

INTERNATIONAL—2 KR11COE 1945 Army tractors. BRidge 5712.

MACK TRACTOR — Completely overhauled; 5th wheel; new tires. SI. 2101.

NEW STAKE, grain and dump bodies. BAILEY, 2000 Chouteau. CE. 3531.

PACKARD—Tow car with hoist; $495; just overhauled. 6497 Chippewa, HU. 6660.

PANELS — PANELS — PANELS — CHEVROLETS, '37s, ½-ton panels; 3 to choose from. BARNEY'S, 4415 Manchester. NE. 2344.

REO—1939; express body truck; like new. BARNEY'S, 4415 Manchester.

STUDEBAKER—1942 9-ft. dump; overdrive. BARNEY'S, 4415 Manchester.

TRACTOR—1940 Chevrolet 134 C.O.E. with 5th wheel, rebuilt large 42 engine; excellent condition. NE. 1450.

TRUCKS—New and used; and freight trailers 2626 N. 9th st.

TRUCK BODIES—New, all steel; immediate delivery. 2626 N. 9th st.

USED TRUCKS—All makes, all models; ½-ton to 10-ton. AALCO MOTOR SALES, 4477 Natural Bridge, EV. 1552.

WHITE—Sleeper cab; air and vacuum brakes; new tires, 5th wheel; safety tanks; ready to go. 1311 Cass.

AUTO TRANSPORT — 4-car '40 Ford tractor and trailer. 2241 S. Kingshighway. SI. 5797.

WILLYS—'40 panel; cab over engine; $520. GA. 5107.

AUTOS & TRUCKS FOR RENT

1942, '43, '44, '45 and '46 model 6-yard dumps and 2250-gallon tank trucks; fleet of 20 available for rent with or without drivers; all 3-axle design. PArkview 3502-03.

FORD—'36 stake, no driver. Call GR. 0741 after 6 p.m.

FORD—'41; Chevrolet, '46; stake trucks for hire. NE. 9008 after Sunday.

PICK-UP TRUCK—With driver. 4214A Chouteau. NE. 1371 after 5.

INTERNATIONALS—2; new; 7x9, 7x12 stake beds; day or contract. PR. 8376.

BODIES, PARTS, TIRES

ATTENTION ARMY TRUCK OWNERS—Parts for 4x4, 4x6, 6x6 Chevrolets, G.M.C.s, Dodges, Fords, Jeeps and motors, transmissions, rear ends. Barack Auto Parts Co., 4040-50 Easton. FR. 1848, FR. 1849.

GRILL—For '41 or '42 Packard Clipper, chrome; 1 '41 left front fender for Oldsmobile; 1 '41 Buick trunk lid; 1 pair '33 Chevrolet front fenders. Call Bill. PL. 9956.

GRILL—For '41 or '42 Packard Clipper, chrome; 1 '41 left front fender for Oldsmobile; 1 '41 Buick trunk lid; 1 pair '33 Chevrolet front fenders. 4014 Gravois.

MILITARY SURPLUS TRUCK TIRES—Slightly used; good sizes; big discount to dealers. MIDWEST TIRE CO., 2012 Locust.

TIRES AND TUBES — 2, 7.50x16, heavy duty 6-ply Firestone, like new; two 6.50x16, 4 ply. 4945 Page (rear)

WE HAVE rebuilt batteries with 90-day guarantee. Phillips 66 Service Station, W. Florissant and Goodfellow.

TIRES AND TUBES—3, 30x3½; one 21-inch tire, tube and wheel. 2853 S. 18th st.

TWO 7.00x15 6-ply tires; two 7.00x15 4-ply tires; used only 2 weeks; cheap. 2213 Hadley.

ALL SIZES—Thousands; recaps, used, new tires, tubes; large dealer discount. St. Louis Tire Co., 4th and Chouteau.

DUMP BODY—Hydraulic; 7-9; perfect; $285. SW. 4176.

TIRES—600x16; 90%. 4205 Gravois.

TRUCK AND HOUSE TRAILERS

ABANDON HOUSING WORRIES—Distributors for America's finest coaches; trailer repairs, hitches and accessories. 11 years of proven reliability. PIONEER TRAILER COACH, INC., Natural Bridge and Goodfellow. GO. 4388.

ABOVE ALL, see our new and used house trailers; have new trailers available for immediate delivery. CLOUSS TRAILER SALES, 6801 Olive St. rd. DE. 4539.

ABOVE ALL, see our new and used house trailers; have new trailers available for immediate delivery. CLOUSS TRAILER SALES, 6801 Olive St. rd. DE. 4539.

EXCELLO TRAILER SALES invites you to see the new 24-ft. Griffin; also 27-ft. Curtiss-Wright aluminum trailers. 7212 St. Charles rd. DE. 2270.

TRUCK AND HOUSE TRAILERS

A DEPENDABLE trailer coach for your inspection; distributors for Lighthouse, Dut, Elcar, Star, Indian, Sportsman, Karriall and Tourette Kampers; luggage trailers and dump bed, overload springs, electric brakes and service; 24 months financing; open all hours. ST. LOUIS TRAILER SALES, Inc. E. G. Dunne, 6931 Olive Street rd., CA. 0270.

WE SPECIALIZE in trailer repairs; new tops, side covering, accessories and trailer hitches built. PIONEER TRAILER COACH, INC., 3742 Goodfellow. GO. 4388.

DUO—28-ft. '46 house trailer; used 4 months; tandem wheels, bottle gas; 2 miles south of Edwardsville, Route 159. Walter Lucker, Postoffice, Edwardsville, Ill.

E. C. DUNNE TRAILER COACHES—All types of house trailers and accessories. 7905 Watson. RE. 0255.

FRUEHAUF TRAILER—22', 9.00x20. CH. 2555.

G.M.C.—'39; 1½-ton truck; good condition; good rubber. 2854A McNair.

HOUSE TRAILER — 17 foot Covered Wagon; sleeps 4; no dealers. Ask for Stricklin, 6825 St. Charles rd.

HOUSE TRAILER—'45; 3 rooms; good tires, electric brakes. HEINZ, Highland Park, 2 blocks past school, East St. Louis, Ill.

HOUSE TRAILER—'46 new all aluminum; mahogany interior; completely furnished. NE. 0869.

HUB TRAILER SALES—We buy and sell good used trailers. Open evenings until 9:30 p.m. TE. 3-1666. U.S. Highway 66 at Lindbergh, two miles south of Kirkwood.

HUB TRAILER SALES—Painting and all repairs for your trailers in our new shop; free estimates. U.S. Highway 66 at Lindbergh. TErryhill 3-1666.

NO INCREASE IN PRICES on present stock; wide selections of house trailers; also trailer dollies and metal luggage carriers. GRASK TRAILER SALES, 6671 Olive st. rd., PA. 0740.

TRAILER — 24-ft. Freuhauf frameless. CH. 5487.

TRAILER—2-wheel, ½-ton, steel bed, canvas top, 16" wheels. HU. 2312.

TRUCK TRAILERS Platforms, stakes, stockracks, vans, open and closed, 26 to 32 ft., immediate delivery on some models. "DORSEY" TRAILERS, 100 N. Florissant. Yo. 1900.

WILL SELL my '46 trailer to person renting us apartment. Trailer No. 7, King Bros. Motel, Lindbergh and Clayton.

1942 KOZY COACH—3-room modern; 27-ft. long; good condition. R. L. PETERS, Weldon Spring, Mo.

BEFORE you buy a house trailer, see ARLIE A. APPLER TRAILER SALES, 4318 Natural Bridge. NE. 1309.

23-FOOT—Covered wagon house trailer for sale, $1600. At Lenny's Trailer Camp, 89th St., East St. Louis, Ill.

3-ROOM HOUSE TRAILER; nicely furnished; $2,475. 5970 Southwest. ST. 6407.

3-ROOM Alma, 2-room Glider, 22'. Private parties. C-o Sleepy Hollow Service Station, Belleville, Ill. Phone 9378.

AUTOMOBILES WANTED

DON'T SELL YOUR CAR until you have seen us. Get other bids first, then let us give you an appraisal and see the difference in our price. This is no bunk. See for yourself. How do we do it? The answer is our low overhead enables us to do it. We buy all model cars from 1930s to 1942s. Chevrolets, Plymouths, Fords, Pontiacs, Buicks, Studebakers, Hudsons. Five minutes of your time is all we need to buy your car. We need your car badly. We have many buyers waiting and must deal accordingly. Buyer always on hand, no waiting, no delay. Don't let your car sit in the garage unused. Sell it at today's high value. Prices are sure to drop soon. See us at once. We are in a position to pay more. CYRUS MOTOR CO., 3518 Lindell. NE. 9333; NE. 9334.

THE TOP—We have reached the top in used car values. The increasing number of new cars on the street will soon force the price downward. We have a long list of buyers waiting for cars, all makes and models, which allows us to still pay top prices. If you have been holding for the maximum, this is it; see us at once; buyers always on hand. Bring your title and take home the cash. See BILL DUGAN, MENDENHALL MOTOR CO., 2315 Locust, Authorized Ford Deader, CE. 8200.

JOHN COIL needs cars at once; now that we are free to operate as we see fit and may buy cars according to their market value we are going to load up. We need cars, all makes and models; bring your car in at once for a high cash price; we will pay you the very top that we are able to. JOHN COIL MOTOR CO., 4111 W. Natural Bridge.

SELL YOUR CAR NOW — Stop at Grebe, St. Louis' oldest Olds dealer; will pay high cash prices within OPA ceiling, any make or model; bring title and get ready cash. Call us. GREBE MOTOR CO., INC., 3600 S. Kingshighway. FL. 0800.

WE ARE in need of over 100 used cars, any make or model; bring your car down or we will be glad to come out; just call us up; 25 years in the used car business. STANDARD MOTOR CO., NE. 2280. 3972 Chouteau.

HURRY — Our cash won't last much longer at prices we're paying; any make or model, any condition. INSTALLMENT AUTO SALES, Vandeventer and Washington. Days NE. 8602, nights PA. 8711.

CALL US NOW—We are known to pay a tremendous price for your car, within OPA; all models needed, 1928 to 1946, if car runs or doesn't run. Will call at your home. Or drive with title to 4301 Washington. JE. 7315.

J. C. AUFFENBERG, INC.—Buys cars for cash within OPA ceilings, or will sell your car at no cost to you. Open evenings. 820 N. Kingshighway (1½ blocks north of Delmar). RO. 2486.

WE ARE in need of over 100 used cars, any make or model; bring your car down or we will be glad to come out; just call us up; 25 years in the used car business. STANDARD MOTOR CO., NE. 2280. 3972 Chouteau.

I'M NOT FOOLING; I need cars; I will buy any make or model direct from private owner. Call FO. 8914 and I'll be right out: If no answer, call DE. 6002. 3336 N. Kingshighway.

I KNOW of a 4-room 1st floor flat in Maplewood, hardwood floors, furnace, garage, reasonable rent; want '47 Studebaker Champion at ceiling price. Box K-165, Post-Dispatch.

KENNY urgently needs cars; if your car is in good condition, regardless of age, it will pay you to phone FO. 3163 before selling. THOMAS S. KENNY, 4821 Easton.

CHAMBERS MOTORS will pay within OPA ceiling prices for your clean used cars. See us before you sell. CHAMBERS MOTOR CO., 3863 S. Grand. PR. 7400.

VINCE SAYS—Be convinced before you sell or trade your car; see us; we are still paying high ceiling prices for used cars. McMAHON PONTIAC, 3501 Gravois. GR. 2666.

WE NEED CARS, any make or model. See us at 3157 Gravois or phone SI. 1166 and we will be right out with cash, no red tape.

CARS Wtd.—Late model preferred; will pay cash and high ceiling price; call during the day; working nights. 3504 S. Grand. GR. 9988.

HOW MUCH do you want for your car? If in doubt, try us out. We mean business; cash; no red tape. 3157 Gravois. SI. 1166.

TOP CASH PRICES for used cars. Packard distributors. BERRY MOTOR CAR CO., 2201 Locust. CE. 2500.

AALCO MOTOR SALES wants used cars all makes and models. IZZY FISHEL, 4477 Natural Bridge. EV. 1552.

CALL PL. 3502—We will buy your car. PAUL C. SCHULTZE MOTOR, Inc., 3537 S. Kingshighway. PL. 3502.

YOUNG COUPLE—Wants old car that runs pretty good; '36 to '40; cash; private. FO. 7344, 5463 Maple.

WOULD LIKE TO BUY '46 MODEL; any make. Phone SI. 1166, will be out with cash. 3157 Gravois.

CARS Wtd.—Any make, any model, any condition; top price within OPA ceiling. 2820 Gravois. PR. 4573.

SALESMAN—Wants late model car for business; pay cash. NE. 5800, 4275 Natural Bridge.

CASH for your car. PL. 4081. MARDEL MOTORS, 3800 Watson.

COACH or 4-door; call MU. 4341. 4007 Jennings rd., after 4:30 p.m.

WILL PAY high ceiling for clean car. 3504 S. Grand. GR. 9988.

CAR—Late model; cash; private party. LO. 9024. 9836 Linn.

ALL AUTOS BOUGHT—We need them. KLINK, 2213 S. Grand.

YOUNG COUPLE wants '39 to '46, any make. 5900 Arendes. PL. 2342.

CASH FOR YOUR CAR — Any make. FL. 3204. 8618 Gravois.

CASH for good, clean used car; private. PA. 0175.

CHEVROLET, FORD Wtd.—'34 to '37. CO. 7752. 5618 Labadie.

VETERAN wants used car; all cash. 4415 De Tonty. SIdney 3856.

Stop Longing
for the wings of an angel if you want to go to California by the quickest possible route. An airline offers a ten-hour trip twice weekly in a gleaming DC-3 complete with veteran pilots.
Always . . .
For things you want keep an eye on the Want Ads in the
ST. LOUIS POST-DISPATCH

BUSSES, TRUCKS WTD.

AALCO MOTOR SALES wants used trucks, ½ to 10 tons, all makes and models. IZZY FISHEL, 4477 Natural Bridge. EV. 1552.

ALL KINDS of trucks and trailers wtd. —½-ton to 10-ton; will pay top price. Call us, we'll be right out. METZGER, 1040 N. Grand. FR. 3886.

BUSSES Wtd.—All types; phone, wire or write MIDWEST SALES CO., 420 N. Kirkwood rd. TE. 3-3013.

USED TRUCKS Wtd.—All makes and models; ½ to 10 tons. Call BILL FISHEL, 717 S. Vandeventer. FR.1750

ALDRICH BUYS USED TRUCKS of all kinds. 2810 N. Florissant. GA. 9516.

TRUCKS Wtd. — All models; ceiling prices. 4415 Manchester. NE. 2344.

AUTOMOBILE LOANS

ROYAL LOAN CO., 1400 Olive st.—CH. 2616. Free parking.

THINGS FOR SALE

ANIMALS, LIVE STOCK

BULLS—2; Hereford; 9 months and 18 months; from registered stock; reasonable. DE. 4906.

COW—Young Jersey, 2 months old, calf at side; good milker. LO. 6505.

COW—Horse; farm implements; cheap; private. G. Hughes, East Mentz Hill rd.

HEREFORDS—Registered bull and heifer calves, 10 to 20 months old. They have quality and breeding. Van's Acres, Clayton rd., ½ mile west of Baxter rd.

HOGS, sows and pigs; some registered; beef cattle and sheep. Carrlands Farm, Highway 66, Valley Park.

DOGS—CATS

BEAGLE HOUND—1½ yyears old, good rabbit chaser, $25. YO. 0997.

BIRD DOGS—Setter; male, 4 years old; wide ranger does it all; $200; guaranteed; pointer female, 3½ years old; first class shooting dog, $125; guaranteed. 3113 St. Vincent. SI. 6087.

BIRD DOG Wtd.—Will trade Palomino western horse for bird dog of equal value. CA. 2550.

BIRD DOGS—Pointer, setter, broke. 8618 Gravois.

BOSTON BULL TERRIER PUPPIES—For sale: 934 Marshall av. Valley Park 116.

CHOW—Red, young, female, excellent type, registered, friendly. 5306 Heege.

COCKER SPANIEL PUPS—3 months old, pedigreed, red, and red and white. 4320 Ashland.

COCKER SPANIEL PUPS — 3 months old, pedigreed, red, and red and white. 4320 Ashland. GO. 6956.

COCKERS — White; 3 months; sired Silver Maple Champion. 5088 Washington.

COCKER PUPS—Black, pedigreed, $20. Phone BLackrock 2505.

COCKER SPANIEL PUPPIES—Cheap. 4235 Ravenwood. MU. 1730.

COCKER SPANIEL—Male; 1-year-old. 4832 Lee.

DOBERMAN-PINCHER—7 months old; cropped; registered; partly trained; $125. FR. 0110. Mr. Wilke.

IRISH SETTER—Broke, 6 years old, reasonable. WAb. 3576.

PEKINGESE — Registered A K C; 8 months male; black and white; $50. Dr. E. L. Weidlich, Box 112, Bevier, Mo.

PEKINGESE BEAUTYS—4 months old; males and females; highly pedigreed. SPRY FARMS, 6180 Delmar. PA.7600

PEKINGESE—A.K.C., red, spayed; 10 months old. KI. 4588M.

PEKINGESE — Male, pedigreed, 8 months. FO. 9361.

POINTER—Bird dog. F. Hafley, Eureka, Mo. Eureka 3823.

POINTER—Male; broke; about 6 years old. WAbash 25R.

PUPPIES—Grand lot; bargain prices; new lots most every day. NATIONAL PET, 3101 Olive.

PUPS — 6 weeks old; beauties; ideal Xmas present. 2213 Hadley.

RABBIT DOG—Reasonable; inquire at barber shop, 1811 S. Jefferson.

RABBIT HOUNDS—2, well broken. C. J. Oxmann, 9600 Halls Ferry rd. CO. 0795.

ST. BERNARD thoroughbred puppies; beauties; sable and white; $40. National 3101 Olive.

SPITZ PUPPIES—Full blooded. 15 Compton, Ferguson, Mo. ATw. 2474W.

WIRE HAIR TERRIERS — Beautifully marked; highly pedigreed; males; 14 weeks old. SPRY FARMS, 6180 Delmar, PA. 7600.

HORSES AND VEHICLES

HORSE—Beautiful 6-year-old gelding bridle and saddle. LO. 5791.

POULTRY & SUPPLIES

ALL-YEAR SERVICE—Chicks, poults, ducklings and supplies. MAULE'S, 19 Collinsville av., East St. Louis. Ill.

ATLAS has chicks the year 'round. ATLAS, 2651 Chouteau, FR. 3311.

BABY CHICKS—We have your favorite breeds daily the year round. We would suggest that you place your order now for the number of chicks wanted, the breed and the day you would like to receive them. SPRY FARMS, 6180 Delmar, PA. 7600.

BABY CHICKS—Pullorum tested; white rocks and new Hampshire reds. Ross Hatchery, 3150 Sutton. HI. 1154.

CHICKEN PICKERS—New and used. NE. 7570. 2901 N. Grand.

CHICKEN PICKERS—New and used. J. B. Farrell, 2836 Olive. JE. 6249.

GUARD AGAINST POULTRY COLDS—Use our new "XtemRAY" germicidal lamps; see them used and demonstrater here. SPRY FARMS, 6180 Delmar, PA. 7600.

POULTRY HOUSES—Any size delivered anywhere; no down-payment plan. Apex Co., 4532 N. Broadway. GA. 3304.

PULLETS—Plymouth rocks, 12 weeks old, Lake Winthrop strain, bred for high egg production; unusually fine. Get 50 or 100 of these now. SPRY FARMS, 6180 Delmar, PA. 7600.

STARTED CHICKS—Large type white leghorns, barred rocks, white rocks and others; 2 to 4 weeks old. SPRY FARMS, 6180 Delmar, PA. 7600.

TURKEYS FOR SALE—Purina flavor fed; 1 mile east of Imperial, Highway 61. Phone Imperial 727.

CANARIES, PET BIRDS

A LOVELY singer will bring you hours of pleasure. Call DE. 3016.

CANARIES, parrots, parokeets, cages, supplies. We ship everywhere. Visit here or write. NATIONAL PET, 3101 Olive.

PETAMINE—Give your bird a treat every day—feed Petamine—"The Wonder Food for Canaries." SPRY FARMS, 6180 Delmar, PA. 7600.

SINGERS — See the large selection of Roller, Choppers, Warblers and combination as well as the hen birds; we would suggest you try our special mixture bird seed at 3 lbs. $1. SPRY FARMS, 6180 Delmar, PA. 7600.

AIRCRAFT

FREE FLIGHT TRAINING FOR VETS—Get private, commercial, instructors, instrument, multi-engine rating at a C.A.A.-approved school in 1946 equipment; fly the new Cessna 140. REMMERT-WERNER AIR SERVICE, Lambert Field. TE. 5-2925.

BT13A ALL METAL, unlicensed; very clean; 61¼ hours since overhaul; purchased war assets, Dec. '45, for $975; first $650 takes it. J. A. Koons, 4950 Margaretta.

NEW AND USED PLANE LOT—Immediate delivery on new Cessna 120 and 140, Stinson AT-19, PT-19, PT-23, Timm, 1946 Cubs, Waco; at Lambert Field. REMMERT - WERNER AIR SERVICE, TE. 5-2925.

BABY GIFTS and CHILDREN'S SUPPLIES

BABY BUGGY and new baby bed; used one month; will sell or trade for Taylor Tot. Call ATwater 522-R.

BICYCLES, MOTORCYCLES

BICYCLES—Two, 28-inch; one lady's, one man's; excellent condition; call Saturday after 1 p.m. 2164 Knox.

BICYCLES—Good condition. WY. 0915.

BICYCLE—Boy's 28-inch; good condition; $25. LA. 0956.

BICYCLE—Boy's 28-inch Iver-Johnson racer. YO. 2052.

BOY'S BICYCLE—28-in. $15; 3942A Fairview. SI. 5777.

GIRLS' 28 coaster, good condition, $30. RO. 4771.

HARLEY-DAVIDSON — '40-61-OHV or '46-74-OHV. 628 N. Skinker, 7 a.m.-5 p.m.

INDIAN—'46; will sell or trade for car. 1832 Russell.

MOTORCYCLE — '30; good shape; 3 good tires. Price $250. 3444 Park.

BICYCLES, M'T'RCYCLES WTD.

BICYCLES Wtd.—All sizes and parts, tircycles and children's wheel toys, for cash. 108 N. 12th st., 1932 Olive.

BOATS AND MOTORS

A BACK ORDER RECEIVED—We have a complete line of new Neptune motors from 1½ to 10 h.p. for immediate delivery while they last; trade in your old motor on a new one and get year guarantee by outboard mechanics; Lyman boats, Mercury outboards, Stannus propellers. GROSSMAN BOATS, 4400 N. Broadway. GA. 6245.

FLAMBEAU—The new outboard motor is here; 25% lighter; trouble free and fool-proof; get your order in now. Standard Boat & Motor Co., 1736 N. 9th.

OUTBOARD SPEED BOAT—16-ft. mahogany; factory built 1942; extras. CA. 1337.

OUTBOARD MOTORS—2; 12 h.p. and 16 h.p.; $135 takes both. 5963 Wells.

BUILDING MATERIAL

AALCO WRECKING & SUPPLY CO.—Building materials of all kinds; lumber, re-sawed & processed. al seasoned. Sash, doors, glass, mirrors, structural steel, steel sash, iron fencing, storm sash, steam radiators, wall coping, bricks, sash weights, etc. Come in and look around. We have the goods. 14th and Chouteau. CHestnut 2500.

BRICK—20,000, hard. Andrew Schaefer Wrecking Co., NE. 6868.

BUILDING MATERIAL

ATTENTION LUMBER CONSUMERS—Yellow pine lumber dressed to your patterns; all species of hardwoods, green rough f.o.b. mills. Information call Harwood 2946 or wire Box 9024, Dallas 15, Tex. Texas Trader Lumber Co., DBA Wood Lumber Co.

ATLAS WRECKING AND LUMBER CO. —Used lumber, maple flooring, doors, windows, hollow tile, iron stairs and porches, fire escapes, angle iron, iron ashpits. 4058 Easton. NE. 1017.

ALUMINUM GARAGE DOORS—8'x7' overhead; $61.59, complete with hardware. Sloan Stores, 2239 S. Vandeventer.

ANYTHING IN LUMBER—Call Mr. Graham, Hill-Behan Lumber Co., DE. 1111.

BARGAINS in used lumber and bricks of all kinds, plenty of stock. MARR WRECKING CO., 1418 Sarsfield. CE. 7983.

BOXES—Well built, large and small, suitable for garages, cabins, chicken and hog houses, coal sheds; also 1 office, 10x12, insulated; inspection daily and Sunday. Swiatek Used Lumber Co., 1323 Washington av., Madison, Ill.

BUILDINGS, FRAME, PORTABLE. 16'x16'; 40 more with hip roof; all pine lumber, well seasoned; suitable for homes, club houses, chicken houses, tourist cabins, etc.; no priorities are necessary; anybody can buy these; hurry; don't be disappointed; we dismantle and load same on your truck for $195; also can arrange quick delivery at reasonable price. See sample. AALCO WRECKING, 14th & Chouteau.

BUILDINGS—New; 12x20; delivered complete on your lot. 6300 N. B'w'y.

CABINET DOORS—12½x33½-in., plywood panels, white pine rails with hinges and painted. Call Graham, Hill-Behan Lumber Co., 6515 Page.

CONCRETE SLABS — For walls, roofs, floors and walk; slabs are 5 ft. to 10 ft. long, 2 ft. wide, 1 to 3½ in. thick; factory seconds; weight 11 lbs. per sq ft.; price at plant, 15c per sq. ft. Precast Slab & Tile Co. JE. 9022, 1367 S. Kingshighway.

CONCRETE and cinder blocks, 8x8x16, 4x8x16 and all sizes in stock; we deliver. Leland Concrete Block Co., 7207 Weil av. Phone HI. 0642.

CONCRETE BLOCKS — 4x8x12, only 1400 left; special price; closing out. PA. 0248.

DIRT FOR SALE—5000 loads in Affton vicinity; minimum price $2.50 per load. Terry Eng. Co., RE. 3343.

DOOR JAMBS—Outside or inside window frames. Call evenings. WAbash 2548-M.

INSULATION—Rock wool batts, 40 sq. ft. cartons, $2.40; granulated or pellet type rock wool, 90c bag. HU. 5985.

LUMBER—We have surplus government buildings; each containing nearly 4000 feet of excellent seasoned lumber. Buildings are 16'x48', have double flooring, 4''x6'' sills and are in prefabricated sections for easy handling. No priorities. Write immediately to U. S. Surplus Sales, 6 Cedar St., Dyersburg, Tenn.

LUMBER—Gum sheeting boards, dry and well manufactured; random lengths 8 to 16 feet; 1x6, 1x8; $98 per 1000 board feet and up; dressed to yellow pine standards. Ball Lbr. & Supply Co., 10201 St. Charles Rock rd. WI. 3300. In St. Ann's Village.

LUMBER—2x4, 2x6 and 2x8; 1x6, 1x8, 1x10, 1x12; yellow pine; dry and dressed; building material of all kinds. Noser Lumber Co., 3628 S. South Broadway, SI. 5200.

LUMBER—1- and 2-inch yellow pine and fir. Schaeffer, 4300 Natural Bridge. NE. 6868.

LUMBER—2x4 to 2x12; also 1x4 to 1x12 dry oak, surfaced four sides. SLOAN STORES, 2239 S. Vandeventer

LUMBER—New, for general construction, all sizes; also yellow pine in stock for immediate loading. 6300 N. Broadway.

MISCELLANEOUS mill work, including jambs, sash and frames. Call 7-11:30 a.m. RE. 4041.

PLYWOOD—Gum, mahogany, walnut, birch, maple and oak. FEHLIG BROS. BOX & LUMBER CO., 1909 Cole. CH. 6900.

PLYWOOD—Smooth, ¼-in., gum, new, Graham, DE. 1111. Hill-Behan Lumber Co., 6515 Page.

REINFORCING RODS—27-32 round by 12'6' long; 35 ton. NE. 3566.

SOIL PIPE and fittings, new, 2 and 4 inch; carload. Banjo Iron, 3209 Chouteau.

STEEL WINDOW SASH—New ventilators; immediate delivery. Wolff Pipe and Iron, 3727 Chouteau.

STORM SASH—26x47½", 26x51½", 29x67½", many other sizes. Noser Lumber Co., 3628 S. Broadway. SI. 5200. SI. 6100.

UNIT ROOF VENT—Used; excellent condition; built by Engineers Mfg. Co. of Milwaukee; complete with motor, fan and dampers; 11,180 cu. ft. per min.; 4 ft. 2 in. square; motor specifications: ¾ h.p., 60 cycle, 3 phase, 220-440 volts; with 34'' airplane blade; 2 eaves. Purity Bread Co., 701 Henry st., Alton, Ill. Call 39011

WINDOW SASH and frames, 24x24 and 26x24 in stock, other sizes made to order. Phone HI. 0642.

CAMERAS

GIVE a camera for Christmas; movie and still cameras, 4x5 and 5x7 view cameras; 2¼x3¼ Busch Pressman. Enlargers, 35 mm. 2¼x3¼ and 4x5; 16 mm. B&H sound projectors; retouching stands. Our window is full of used cameras; don't fail to see them. CAMERA EXCHANGE, 2650 Park. GR. 1767.

EASTMAN 8mm. magazine movie camera; Bell and Howell Filmo Master 8 mm. movie projector; 30x40 Dalite Beaded Screen; De Jur light meter; all above like new. See Mr. Klein at Forest Cadillac Co., 4100 Laclede.

PHOTOGRAPHY SCHOOL — By Suave studios; new technique in commercial photography; evening classes start Nov. 18; for information call RE. 0226. Suave, 23 N. Gore.

SOMETHING new and modern in photographic instruction; classes are now in session. Suaves Modern Studios, RE. 0226. 23 N. Gore, Webster Groves.

BUSCH-PRESSMAN CAMERA — 2¼x3¼; Kalart flash attachment, tripod, enlarger, complete dark room equipment. CO. 2953.

PROFESSIONAL STUDIO CAMERA—8x10; stand; 5x7 split sliding back; 12'' lens; holders; $160. FR. 5579.

CAMERA—Lieca; 35 mm. Summar F2 lens. MU. 9549.

CAMERAS WTD.

CAMERAS AND ENLARGERS — Sell now before the new models arrive; no delay or red tape; you get the cash at once. CAMERA EXCHANGE, 2650 Park. GR. 1767.

CAMERAS and photo equipment wanted. ST. LOUIS PHOTO, 1617 Market, 1 block east of Union Station.

CLOTHING

BEAVER COAT—13 stripes, like new, size 16. DE. 6191.

BOY'S TOPCOAT—Finger tip, size 14-16, $10. CO. 7147.

COAT—Ladys fitted, black mink trim, size 16, $45, A-1 condition. CA. 4163.

COAT—Lady's, winter, size 18; dresses, girls riding boots, fancy work, silk quilt, etc. 4914A Laclede.

COATS—Ladies' custom made, imported tweed and mink trimmed, black, size 18. Evenings, FO. 6721.

COAT—Brown Mouton lamb, 14-16. 6363 Murdoch. FL. 4511.

FITCH FUR CHUBBY, muff, fur piece for hat, 16-18. RO. 6277.

FUR CHUBBY—Silver fox; tailor-made; size 12; like new; sacrifice. 1432 Hodiamont. DE. 3828.

FUR COATS—New Ladies' Coneys, Opossum, Lynx, Silver and Red Fox, Caracul; all sizes and lengths; $49.50 up. SPECIALTY, 814 Franklin.

FUR COATS—New ladies' coneys, opossum, lynx, silver and red fox, caracul, all sizes and lengths, $49.50 up. SPECIALTY, 820 Franklin.

FUR COAT—Mink dyed muskrat, size 12. 7105 Page, DE. 3664.

FUR CHUBBY, raincoat reversible, jackets, skirts; size 12. FR. 8873.

FUR COATS—Silver fox with hat; practically new; dyed white silver fox jacket; brand-new; outstanding quality; size 14-16; account of death. NE.3562

FUR COAT—Grey muskrat, A1 condition. 5 Tuscany, DE. 5153.

FUR COAT—Fox; cheap. PR. 5094. 3204A S. Jefferson.

HATS—2, $15. Dobbs, size 7¼; pair high shoes, 7½E; all for $15; before noon; 329 Bell, first north.

HOSTESS COAT — Beautiful yellow maribou, ¾ length, never worn, size 14. CA. 2626.

MAN'S MORNING FROCK—40, short; very good condition. 3920 Childress.

MISSES' coats, jackets, sweaters, raincoat, blouse and jumper, size 12-14. HU. 3271.

MOVIE STAR'S SILVER FOX COAT—Full length, size 14, $600. HU. 4410.

MUSKRAT COAT—12-14; good condition; sell cheap. HI. 2078.

NYLONS FREE WITH PURCHASE of $25 in our Women's Wear Department. FISH & CO., 1717 S. Broadway.

OVERCOATS—2; almost new; suit, large size; white shirts, 17¼; men's shoes, 11-12; down feather bed. 2860 Arlington. CO. 8234.

SEMI-FORMAL—Like new, worn once, size 12; spring coats, 2, black, red, size 14. RE. 0288.

SUITS—Men's; new; topcoats, overcoats; 100% wool; all sizes; $24 up. SPECIALTY, 814 Franklin.

TOPCOATS, overcoats, suit; fine wool; 35-40; $10 up. 2610 Eads.

TUXEDO COAT—Lynx trim, worn few times; $100. FO. 4155.

TUXEDOS—2; size 39 and 40, regular. 668 East Big Bend. WEbster 8240.

CLOTHING WANTED

CALL MR. NOTOWITZ, PA. 3441—I need men's suits badly; also overcoats, topcoats, shoes, shirts; also ladies' clothes, if you have men's clothes; I also buy old gold and broken watches. No calls too large or too small, auto calls promptly without obligation. Call me first or last; I will top any bid that you can get; city and county calls all welcome. Call MR. NOTOWITZ, PA. 3441.

CLOTHING WANTED

ABOVE ALL CALL MR. HOUSE AT RO. 8514 — Need men's fall suits, shoes, shirts, pants and ladies' fur coats; to ex-service men who have outgrown good condition fall civilian suits, will pay an extra bonus better than actual value. Why call anyone else? My prices are the tops; convince yourself. Call MR. HOUSE at RO. 8514 for results; no obligation.

CASH FOR YOUR XMAS—Housewives attention; here is the opportunity you have been waiting for; clean out your closets, at the same time earn your Xmas money; we want ladies' clothing; visit our store, 2411 N. Union, RO. 1327.

WE BUY ANYTHING—Men's, ladies', child's suits, coats, shoes, etc., also Army goods; top prices paid. GA. 6328.

ATTENTION—Suits wanted badly; up to $20; coats, etc. Call Mr. Jule, PR. 5676.

TOP PRICE—Men's, ladies', children's fur coats, shoes. FO. 4846.

FARM SUPPLIES FOR SALE

FORDSON TRACTOR—With post-hole digging equipment; $195. McCormack-Deering tractor and set of John Deere plows; perfect; $495. SW. 4176.

FREE FERTILIZER — Burkhart Mfg. Co., 4900 N. 2nd. GA. 3500.

GARDEN TRACTOR, on rubber, new, never used, 1½-h.p., all attachments, $225. WAb. 4052W.

HAY—Alfalfa, 3 cuttings; timothy, straw and mixed hay; wholesale price. CARRLAND'S FARM, Highway 66, Valley Park.

SET DOUBLE HARNESS — Complete with collars; cheap. 2512 N. 13th.

TRACTOR—Massey-Harris, power mower, 2 plows, power take off, corn mill. Northland 34-M.

TRACTOR—'46 Case; 2-plow; like new; on rubber. 7600 Rock Hill rd., Affton.

TRACTOR—'40 Ford Ferguson; $950. SW. 4176.

FOOD FOR SALE

SYRUP—No. 10 can pure sugar cane syrup, $3.65 prepaid. CALVIN L. PERKINS, Mathiston, Miss.

HEATING EQUIPMENT

AA-1 FURNACE, BOILERS, HEATERS —Gas, oil, coal, install at once; nothing down. CURRAN COAL & APPLIANCE CO., LA. 2000, 2772 Gravois, LA. 2000.

ALL SIZES reconditioned furnaces, steel and cast iron; no priorities needed on reconditioned furnaces. FHA terms. Chouteau Heating & Appliance Co., 1300 Chouteau. GA. 4664.

ANCHOR HEATING CO.—Just anything in the heating line; furnaces, boilers, stokers, oil burners; also electric and gas automatic hot-water heaters; let us clean and repair your present heating equipment; put it in good condition to operate at less cost this coming winter; guaranteed workmanship; estimates free. 3568 Chouteau. SI. 4936; Sunday or night, CA. 8266, PA. 4240, TE. 3-0125.

ATTENTION: FARMERS, RURALITES —Enjoy hot water 24 hours a day with a kerosene sidearm heater; Florence and Hot Stream models in stock; also 3-, 5-, 7-, 30- and 80-gal. electric automatic water heaters. Easton av. store open Thurs. and Sat. eves till 9 p.m. SMITH'S INDOOR COMFORT STORES, 5870 Easton, 818 Olive (lobby), CH. 7166, MU. 0683.

BOILER—U.S. Radiator, size 740, 8 sections, hot-water or steam; will heat large building; good condition. Morgan Laundry, 3027 Park.

BOILER—2-W-10 American Red Jacket; with oil burner; A1 condition; reasonable. Nettie's Flower Garden, 3801 S. Grand.

FURNACES — Mueller; cast-iron; complete with case and canopy; (gravity); $84.22, sufficient to heat a 4-room or small 5-room house. BALL LUMBER & SUPPLY CO., 10201 St. Charles Rock rd., Winfield 3300; in St. Ann's Village.

FURNACES—Large, with blowers and motors; suitable for garages, large buildings, theaters; A1 condition. CHOUTEAU HEATING & APPLIANCE CO., 1300 Chouteau. GA. 4664.

FURNACES, parts, grates, registers, pipe, cannon stoves, boilers, radiators, valves, fittings, stokers. Alexander, 3635 Laclede.

FURNACES—New, without priority, 18", 20" 22"; immediate installation. HARRIS FURNACE CO., 3720 Gravois.

FURNACES — Peerless; steel, firebrick lined; 20-inch and 24-inch; immediate shipment. Liberty, 3911 S. Broadway.

FURNACE—Ideal; with oil burner and tank; A1 condition; reasonable. 4160 Geraldine, GO. 6740.

GAS CONVERSION BURNERS for propane and butane gas; immediate installation. Webster Home Utilities Co., 651 East Big Bend, Webster Groves, RE. 3045, LA. 0480.

GAS-FIRED FURNACES—50,000 to 150,000 b.t.u. input, gas conversion burners for natural or liquid gas; size to fit any heating plant, gas automatic and side-arm water heaters; large stock but going fast. Easton av. store open Thurs. and Sat. till 9 p.m. SMITH'S INDOOR COMFORT STORE, 5870 Easton, 818 Olive (lobby), CH. 7166, MU. 0683.

GAS ROOM HEATERS—2 or 3-room capacity. 3521 St. Louis.

GAS WATER HEATERS—20, 30, 45-gallon sizes. 3521 St. Louis.

MODERN gas heating stove. 2713 N. Florissant.

OIL BURNERS—For large home and commercial installations; oil-burning boilers, complete with burners up to 850 ft., immediate installations. Easton av. store open Thurs. and Sat. eves till 9 p.m. SMITH'S INDOOR COMFORT STORES, 5870 Easton, 818 Olive (lobby), CH. 7166, MU. 0683.

OIL FURNACE—Coleman; could install. ST. CLAIR, 2418 N. 23rd st.

OIL CONVERSION BURNER, oil-fired boilers, stokers; limited supply available. Eaton Heating and Appliance, 7807 Forsythe, DE. 0516.

PROPANE TANKS and equipment. SMITH'S INDOOR COMFORT STORES, 818 Olive (lobby), 5870 Easton, CH. 7166, MU. 0683.

STOKERS—Nationally known Muncie; size to heat up to 6 rooms, nothing down, only $6.47 per month. Call Albright, DE. 1111, Hill-Behan Lumber Co., 6515 Page.

STOKER—Fairbanks-Morse 85 lb; complete with all controls, will heat 14 or 16 rooms; available now. 3650 Shenandoah.

STOKER BOILER — Combination; suitable for service water heating or radiator heating in small home; used 3 months. LA. 3934.

STOKER—50-lb.; good condition; private party. PA. 7652.

STOKER—Combustioneer; floor sample; deluxe model. 5069 Delmar.

MACHINERY

AC LIGHT and Power Plant, 60 cycle, 110 volts, 1500, 2500, 3000 watts, $50 to $300. DC 30-volt, 1500 watt, $75 to $150. Reconditioned U.S. Government surplus, 3107 S. Broadway. GR. 6860.

AIR COMPRESSORS—½ to 10 h.p., all makes; new and used; on A.S.M.E. tanks, electric or gas driven; immediate delivery; cash or terms. S&S Air Compressor & Machinery Co., 2203 Gravois.

AIR COMPRESSOR—Curtiss, with 3 h.p. motor; good condition. ATwater 2590, 32 N. Florissant rd., Ferguson, CO. 7804.

AIR COMPRESSOR—For sale or rent. ROZIER-RYAN, 3340 Morganford. SI. 1458.

ARC WELDERS for home mechanic and small shop repairs; with 9000 electric torch; no toy; 110 volts, $59.50. 2002 Locust. CE. 7734.

ARC WELDER—300-amp. G.E.; engine driven; new; all attachments. SI. 2101.

BAND SAWS, 20" and 14"; sander, small metal lathe, ½-h.p. motor and ¾-h.p. motor. 1419 S. Broadway.

BODY SANDER—Black & Decker 7-in., new; $35. 2144 Knox. HI. 6281.

BOILERS—2, used; 125 h.p., 150 lbs. w.p.; 104 tubes; 25 ft. 5 in. long by 6 ft. wide by 11 ft. high; 1, 15 h.p. Erie vertical steam boiler, 100 lbs. w.p.; complete with gas burner, controls and water return system. St. Louis Boiler and Equipment Co., 721 Olive CH. 1652.

BRAKE SHOE GRINDER—Lempco; good condition. 694 Oakwood, Webster Groves.

BRICK MACHINE — Concrete power tamper; makes 10 at 1 time. Phone Collinsville 231.

CONCRETE MIXERS—7S Jaeger, 10S Ransome; reconditioned. ROZIER-RYAN CO., 3340 Morganford. SI.1458.

CORDWOOD SAWS—Frames and blades in stock. S. T. HATCHER CO., 4528 Easton (rear).

CRANES — New Milwaukee hydraulic truck cranes; 2, 5, 10 and 20-ton capacity shovel, clam, backhole; immediate delivery on 2-ton machines. CRANE & EQUIPMENT CO., 706 Chestnut st. GA. 3991.

DRILL PRESS—Electric; $45; power plant, $95. 4750 Easton.

DUMORE GRINDERS—2; for lathe tool posts. Call Mr. White, JE. 0950.

DUST COLLECTOR 2 h.p., $250. CE. 4885.

ELECTRIC MOTORS—Bought, sold, repaired and exchanged. Superior Electric & Mfg. Co., 3301 S. Broadway. LA. 8751.

ELECTRIC MOTORS—½ h.p.; new; immediate delivery. St. Louis Findley Co., 1112 N. Kingshighway.

EXCAVATOR — Trench, revolutionary type; light, durable, economical; 2-week delivery. Badger Ditch Digging Service, Post Office Box 216, St. Louis (3).

GRINDER—Foredom flex shaft. Dremel-Tools. 3334 S. Grand.

INDUSTRIAL VACUUM CLEANERS — Portable; for metal, wood, dust, debris; war plant surplus. Brown, GA. 4290.

LIGHT PLANTS—New U.S. 300 watt to 75 w. Crane & Equipment Co., GA. 3991.

LIGHT PLANTS—Kohler, 1500 watt. ROZIER-RYAN CO., 3340 Morganford rd., St. Louis, Mo.

MACHINERY—Large stock of motors, pumps, scales, mixers, warehouse trucks, blowers, belts and roller conveyors. LOU COHEN PUMP & MACHINERY CO., 715 Howard. GA. 4290.

MOTORS—New Westinghouse and Century Electric; approximately 100 assorted; ¼ h.p., 1750 r.p.m.; 1-6 h.p., 1750 r.p.m., ⅓ h.p., 1150 r.p.m.; 1-12 h.p., 1150 r.p.m.; 1-20 h.-p., 1150 r.p.m.; enclosed frame, split phase, 60-cycle, 110-volt, resilient mounting for fan duty; bids will be accepted on all or part. Box K-348, Post-Dispatch.

MOTORS—15 h.p., 1140 r.p.m., 10 h.p., 1140; 7½ h.p., 1140; power tire spreader; Widenhof generator tester; spray booth; new ½ and ¾ h.p. motors. A. B. C., 4721 Easton.

MOTOR—250 hp. G.E., 2200 volts, 1800 R.P.M., totally inclosed, pipe ventilated. National Electric, 735 S. Fourth. GA. 1113.

MOTOR—3 h.p., good condition. ATwater 2590. 32 N. Florissant rd. (Ferguson), CO. 7804.

MOTORS—1 h.p., ¼ h.p., 1-6 h.p.; a.c. FO. 6658. 1612 Semple (rear).

PRECISION LATHE and large drill press, 2-h.p. motor. PR. 2541, before 2 p.m.

PUMPS — 1½" to 6", self-priming, centrifugal; for sale or rent. ROZIER-RYAN CO. SIdney 1458.

PUMP—Myer bulldozer, 4x4, with motor. Fred Kraemer, Highway 66. Fenton 79R-3.

RE-BABBITING EQUIPMENT — Complete automotive rod casting and machining department. Call Mr. White, JE. 0950.

REFRIGERATOR UNITS—2; ½ h.p. 1400 Papin. GA. 8441.

SANDING MACHINE — Belt, Porter-Cable, wet or dry, Model G-8, 3 h.p., 3 phase motor; used. PR. 1752.

SAW—Circle, Lowther; fells trees, cuts logs, clears land; portable unit; $285. 4415 Ravenwood, Pine Lawn. EV. 2856.

SAW—DeWalt brand; new; 3 h.p.; 12"; 22" swing. JE. 1411.

SWING SAWS—2; 10-inch; complete; 1-3 and ½ h.p. each, A.C., D.C. motor; $165 and $135. PR. 8413. 3858 Park.

TINNER'S 36" sq. shear; 18-gauge capacity; first-class condition, $125. 1954 Goodfellow. MU. 7078.

TORCHES—Welding and cutting, regulator hose. 2106 N. Broadway. GA. 0863

TRACTOR—Loader; new Minneapolis Moline R.T.I. Industrial tractor on pneumatic tires with Ottawa front end loader. ROZIER-RYAN CO., 3340 Morganford, SIdney 1458.

TRACTORS, bulldozers, scrapers, cranes, for sale or rent. SIdney 2101.

TRUCK CRANE, SHOVEL, DRAGLINE OR BACKHOE—New Quickway model "E" (4-10 yd.) and model "J" (¼ yd.) full revolving. At our yard. ROZIER-RYAN CO., 3340 Morganford road, SIdney 1458.

WELDERS — New, 200 amp., gas engine driven; transformers and generators, used 300 amp. G.E., d.c. units, $275; electrodes and accessories. Machinery Welder Co., 700 S. Spring. GR. 6600

WELDING and burning equipment, new; torches, regulators, hose, goggles, gas-savers, portable cutting machines. HARRIS CALORIFIC SALES CO., 3618 N. Broadway, CE. 1949.

WOOD SAW — Fits Ford tractor. SCHNELL TRACTOR SALES, 9709 Gravois. HU. 4070.

MACHINERY WANTED

MACHINERY, motors, tools any kind wtd. GA. 4706. Segal, 907 Market.

POWER PRESSES—Need five 10 to 50-ton power punch presses. Artcraft Venetian Blind Co., JE. 3100.

PRODUCTION—Or special metal spinning; non-ferrous and steel, also stainless steel. Box R-16, Post-Dispatch.

MACHINE SHOP WORK

DULL AND BROKEN CUTTERS eat up your profits; let us do a first class job of salvaging and sharpening these tools to give you maximum cutting life. Free estimates given; pick up and delivery or mail order service. We fabricate carbide tools in our plant to your exacting specifications; machining operations taken on contract basis. Write or phone U. S. Carbide Tool Co., 4922 N. Broadway, St. Louis, Mo., GArfield 5357 and 5243.

PLASTIC FABRICATION of anything in Plexiglass or Lucite; display novelties, furniture, large and small runs. Popular Products Co., PA. 0809.

STAMPING WORK Wtd.—Will make dies for stampings; inquiries invited. Box K-409, Post-Dispatch, or call MU. 8441, MU. 8768.

OPEN time on sticker, small production job mill work only; bring your own lumber; no job too small. 8029 Frederick, Baden. GO. 9810.

OPEN TIME on turret lathe, engine lathe, milling machine, etc.; general machine work, repairing. A & C Machine Shop, 2708 N. Sarah. NE. 9004.

APPLIANCE REPAIRS and light machine work wanted for home work shop. FO. 8549.

OPEN TIME AVAILABLE — Complete woodworking shop. Box A-32, P.-D.

MACHINERY FOR RENT

BULLDOZERS AND HI-LIFTS available by hour or contract; all new equipment. SI. 2102 or LO. 0297, after 6 p.m.

EXCAVATING — Basements, grading, bulldozers, hillifts. Call TERRY ENG. CO., RE. 3343, 8825 Manchester.

MOTOR GRADERS, truck cranes, high lifts, etc., all 1946 models; rented with or without operators. PArkview 3502-03.

MOTOR CRANE—New, for steel erection; clamshell, dragline, trench hoe, etc. FO. 3687, FO. 6786.

¼ TRUCK CRANE FOR RENT — Call GA. 3991.

MISCELLANEOUS FOR SALE

AH-H-H fresh U.S. surplus tinners snips; Crescent wrenches, high-speed drills, gas cans, axes, shovels, 6x6 canvas covers; engine covers, waterproof, $3.25; large wool blankets; engineers oil cans, 69c. TRADING CENTER, 3339 S. Broadway. Open till 9.

AAA ATTENTION—U. S. Govt. purchase surplus; disposing of all stock; no priority; no red tape; no waiting, merchandise ready for delivery, hard to get items. SURPLUS COMMODITY SALES, 1324 Washington.

AAA FILING CABINETS—4 drawers; tool boxes, tools; bargains. 3626 Enright. Open every day.

AAA LADDERS—All sizes; wood and steel, 6890 Easton, PA. 1065.

ADDING MACHINE—With large carrier, excellent condition. CA. 7427.

AIR TANKS — With gauge; 500 lbs.; new; U. S. surplus; $2.50 complete. 6300 N. Broadway; always open.

ALL-STEEL WELL DRILL, 2 trucks; all for $1200. Clausner Jewelry, Wentzville, Mo.

ALUMINUM PAINT—$1.79 gal. closeout; porch, deck enamel, $1.19 gal.; white creosote paint, $3.19 gal.; white shellac, $3.69 gal.; turpentine, $1.49 gal. TRADING CENTER, 3339 S. Broadway. Open till 9.

ALUMINUM PAINT—Closing out, $1.79 gal.; plenty house paint, shellac, pure, $3.69; turpentine. 3339 S. Broadway

ANGLE IRON—Beams, channels, plates, complete stock, welding and fabricating. B. ROSSEN CO., BR. 8054.

ANGLES, pipes, channels, I-beams; anything in used iron for every purpose. WALLACH, 6890 Easton; PA. 1065.

ALUMINUM PAINT—$2.98 gal., 98c qt. Sloan Stores, 2239 S. Vandeventer.

ANGLE IRON—I-beams, channels, used iron for every purpose; structural steel. GENERAL, 1908 N. 9th. CE. 8094.

ANYTHING in used pipe from WOLFF, 3727 Chouteau. GR. 3660.

ARMY & NAVY SURPLUS GOODS—New Army O.D. wool blankets, $6.75; new pillows, 17½x21, 75c; Army sleeping bags, wool lined, outer cover, $3.95. We also have in stock men's Army clothing and women's WAC clothing at bargain prices. Wholesale or retail. H. & L. SALES, 2628 Olive or 1708 Franklin.

ARMY - NAVY SURPLUS — Wholesale only, new and used winter clothing; textiles; hardware; sporting goods; luggage. We have many "hard to get" items available for immediate shipments. Visit our sample room or write for our latest price list. GENERAL JOBBING CO., 1200 Fullerton Bldg.

ARMY COMFORTS — Practically new, $7.50 value, $3.95; while they last; wholesale and retail. H. & L. Sales Co., 2628 Olive st.

ASH PIT SPECIAL—$24.95; heavy round iron; order early; will sell fast. AALCO WRECKING, 14th & Chouteau.

ASHPITS—Heavy steel; durable. JOS. WOLF, 1740 N. Broadway. CH. 4469

AT SEARS — Over 100,000 items for home, family and car available in Catalog Sales Department. Save time . . . save miles . . . save money; visit or phone your nearest store. SEARS ROEBUCK & CO.

ATTENTION, All Oil Stove Dealers—Limited number used Preway 2-room circulating heaters; cabinet enclosed with carburetor and vent; ready for immediate delivery; amazing sellers; for dealers only at unusual low price while they last. Write, wire or telephone Match Machine Co., 1231 Summit St., Kansas City Mo. Telephone LOgan 5402.

ATTENTION DEALERS! U.S. surplus, big stock G.I. file cabinets, steel work benches, maple tops, metal parts bins, special prices now; quick move. TRADING CENTER, 3339 S. Broadway.

ATTENTION DUCK HUNTERS—5-man pneumatic boat with all equipment, complete; can put in your car; weight 65 lbs.; $50. 6300 N. Broadway.

AUTO BATTERIES, Welding, cutting torches, gauges, hydraulic jacks, filling station equipment, air compressors, electric motors, vises, battery chargers, snatch blocks, tool boxes, 1000 other items; write for catalogue; dealers invited. PATRICK R. GIBBONS, 1420 Benton, CH. 0981.

AUTOMATIC hot water for only $34.95. LA. 2194 after 5 p.m.

BABY BUGGY — Collapsible bassinet; electric lawn mower. ST. 6717.

BARN SASH—Large selection on hand. Andrew Schaefer, 4300 Natural Bridge.

BARS—Rathskeller; knotty pine and upholstered. CO. 9200.

BATHROOM OUTFITS—3-piece, complete with trim; Coleman hot-water heater, 30-gal. capacity; shallow well pump with 42-gallon tank; immediate shipment. Liberty, 3911 S. Broadway.

BATTERIES—All sizes; wholesale, retail. 2510 Salisbury. GA. 8336.

BEAUTY SHOP EQUIPMENT — Everything that's needed; good condition. 4309 Lindell.

BEDROOM, house slippers, scuffs, leather and soft sole, many colors, 1000 pair, 89c; work pants, 98c; jackets, 79c; shoes, $1.49. TRADING CENTER, 3339 S. Broadway. Open till 9.

BEER BOX—New; 2 barrel capacity. 4325 Duncan.

BENCHES, racks, tables, shelving, cabinets, etc.; wood and steel; big lot from airplane factory; ¼", ½", ¾" plywood. GENERAL, 3304 Chouteau.

BIG STOCK van pads, going fast, $24 doz. 3339 S. Broadway.

BINOCULARS—Bausch & Lomb; 8x30; powerful; excellent condition. 2856 Wyoming.

BLANKETS, comforts, van pads, 62"x80", washed and sterilized; going fast; closing out at $2 each. Trading Center, 3339 S. Broadway. Open till 9.

BLANKETS — All-wool, Army surplus, seconds, $3.75. Olian, 4545 Easton.

BLANKETS—Big lot, $2.50 and up. BROADWAY, 1449 N. 6th.

BOILERS—2, used, 125-h.p., 150 lbs. w.p., 104 tubes, 25 ft. 5 in. long by 6 ft. wide by 11 ft. high; 1 15-h.p. Trie vertical steam boiler, 100 lbs. w.p., complete with gas burner, controls and water return system. St. Louis Boiler & Equip. Co., 721 Olive. CH. 1652.

BOILER—Kisco, coil 1½ h.p. oil burner automatic controls; excellent condition. Riverview Cleaners, 5409 Riverview blvd.

BUILDING and farm supplies. Mo. Steel Wire, 1406 N. Broadway. CE. 2890.

BUTCHER BLOCKS—New, maple, 30x30x16½, $55; dishpans, 21-qt. size; pie plates; boning knives; many other items; all new; war surplus. Esquire Sales Co., 415-17 N. 9th. CE. 4289.

CANVAS ENGINE covers, tarpaulins; large; closing out; $3.25; trucks, trailers; many uses. 3339 S. Broadway.

CARPENTER TOOL CHEST—With Yale lock; a place for every tool; U.S. surplus; $4.95. 6300 N. Broadway.

CAR HEATERS—Hot in 90 seconds; fit any car; can install; quantity limited. 2418 N. 23rd st.

CEDAR POSTS—Round, square, 39c up. Sloan Stores, 2239 S. Vandeventer.

CHAIRS, stools, desks, tables, files. FEDERAL, 1120 Pine. CH. 6464.

CHAIRS, tables; large stock; wholesale. NATIONAL, 412 N. 4th, CE. 0166.

CHRISTMAS MERCHANDISE—Consisting of radios, record changers, musical novelties, toys, lamps, shades. Esquire Sales Co., 415-17 N. 9th. CE. 4289.

COAL HEATER — Bucks, gray enamel, cast iron; galvanized wash boiler, sausage stuffer. AX. 0519, after 5 p.m.

CONVEYOR—Gravity, roller; steel; ball bearing. LOU COHEN PUMP & MACHINERY CO., 715 Howard. GA.4290

CORD WOOD—6 cords, oak, 4-foot lenths, $14 cord. WY. 0521, 9-12 (noon) after Sunday.

CORRUGATED BOXES — New shipping container, available for immediate delivery; many sizes. CH. 6193.

CREAM SEPARATOR—Sattley; like new. 1033 N. Compton. FR. 6034.

CULVERT—Galvanized 18" 16-gauge nestable. St. Louis Boiler & Equip. Co., 721 Olive. CH. 1652.

DEEP FREEZE — All sizes; freezer paper; special 12 cu. ft. freezer $395. U. S. Eng. DE. 2660. 6236 Delmar.

DOORS—200; new and used. Bargains. Hurry! Buy early; these will go fast. AALCO WRECKING, 14th & Chouteau.

ELECTRIC BATH CABINET, health lamp, vibrator, violet ray generator, electric rubber roller. GR. 4477.

ELECTRIC NEON CLOCK—Scale platform for trucks. SW. 4176.

ELECTRIC ROASTER — Westinghouse; like new. JE. 2981.

ELECTRIC SODA BOX—Rebuilt motor; a bargain. 2819 S. Jefferson.

ELIMINATE rats in your poultry house; use our new "TATANU FORMULA 83"; not poison to chickens; guaranteed SPRY FARMS, 6180 Delmar. PA.7600

ENAMEL—Synthetic; 50-gal red and green. CH. 7408.

FABRICS—Cotton-gabardine yard goods. Solid colors, asst'd. Ideal for auto upholstery. Wholesale, retail. Bell Dry Goods Co., 4134 Easton.

FANS, BLOWERS air-conditioned; for home and industrial use; all sizes up to 30,000 CMF, supply low, buy today. CURRAN COAL & APPLIANCE CO., 2772 Gravois. LA. 2000.

FAN—42-in., belt drive, shutter, new; $190. GR. 8240.

FENDER AIR HAMMER — Chicago Devilbiss paint guns and regulators, floor jacks, creepers, welders, steel work tables, quick and slow chargers; Sioux electric drills, ¼ and ½; bargains. Delmar Auto Supply, 4826 Delmar.

FIRE EXTINGUISHERS — 2½ gallon capacity. LOU COHEN PUMP & MACHINERY CO., 715 Howard. GA.4290

FIREHOSE—1½", 2½", with connections. BROADWAY, 1449 N. 6th.

FISHING REEL—Roller bearing action, like new; 7x7 foot camping tent, set of boat racks. 5615 Maple, 5-7 p.m.

FLUE LINING—8"x16", $1 each. Andrew Schaefer, 4300 Natural Bridge.

FLUORESCENT LIGHT fixtures and lights; 25, new, in original boxes; 40% off list. Patrick R. Gibbons, 1420 Benton, CH. 0981.

FROZEN FOOD SERVURSELF CASES—6 feet long, plexiglass sliding doors, operates with doors on or off; ½ h.p. remote compressor; immediate delivery; wholesale and retail, Superior Refrigerator Mfg., 3916 Enright. NE. 9795.

FROZEN FOOD CABINETS—16 cu. ft. Bishop food freezer for home, farm; commercial use; 20 cu. ft. Frigid Freeze; commercial frozen food cabinets; immediate delivery. CA. 1290.

GALVANIZED WARE — Tubs, pails, buckets, etc. Andrew Schaefer, 4300 Natural Bridge. NEwstead 6868.

G.I. FILING CABINETS — Fireproof; 12 drawers; lock-bar, metal; use as counter and storage, keep money, valuables, records, reports, U.S. surplus. Good for home or office. 3339 S. Broadway. Open till 9 p.m.

GOLF IRONS—5; 1 bag; practically new. PR. 4809.

HEATERS — Electric, fan driven. BROADWAY JOBBERS, 1449 N. 6th.

HOT ROLLED STRIP STEEL—20 ton; ¼x3. NE. 3566.

ICE SKATES—3 pair, boy's, hockey, sizes 7, 8, 9; boy's overcoat; mackinaw, size 16; A1. PA. 4299.

INSULATION—Rat, fire, vermin proof; more efficient and economical than poured or bat insulation; $56.25 per 1000 sq. ft. Ball Lumber & Supply Co., 10201 St. Charles Rock rd. WI. 3300; in St. Ann's Village.

KERRICK STEAM CLEANER—Just rebuilt, $395. Reid, 4750 Easton.

LAUNDRY TUBS—2-part with stand and swing spout faucet, $17. Independent, 1111 Chestnut. GA. 2324.

LEVELS—48-inch and 42-inch wood; laster hawks, plaster trowels, edgers and groovers at savings. Liberty, 3911 S. Broadway.

LIGHT PLANTS—Army surplus; 350 to 10,000 watts; 110 A.C.; bargain prices; dealers invited. PATRICK R. GIBBONS, 1420 Benton, CH. 0981.

MANILA ROPE—½"; jute rope, 5-16" new, in coils. 2231 Pine.

MASONITE—¼" thick; 15x72; painted pieces, 89c each. SLOAN STORES, 2239 S. Vandeventer.

MEAT GRINDERS—Large family size; new; $2.75; combination step-ladder and wash bench $2.50; wringers, etc. American, 9018 Olive. WY. 1466.

METAL LATH—Diamond mesh, 27" by 96", 55c each. Andrew Schaefer, 4300 Natural Bridge.

METAL TOOL BOXES—Just like new; $1.49. Trading Center, 3339 S. Broadway. Open till 9 p.m.

MEDICINE CABINETS — Plate glass; some with fluorescent lights; good selection. Chrome soap dishes and towel bars. KOPMAN BROS., 2014 Franklin.

MEDICINE CABINETS — Metal; fine assortment; full mirror; $7.45. Andrew Schaefer, 4300 Natural Bridge, NE. 6868.

MOP BUCKETS—Wringer type; $2.69. Sloan Stores, 2239 S. Vandeventer.

MOTOR—2 h.p., good condition; 8-ft. steam table, copper bottom, porcelain trim, stainless steel top, 3 lighters; 1000-lb. platform scale, 2-gallon grease trap, combination potato and butter slicer, 2-compartment metal sink. 4976 Delmar, RO. 1833.

MOTORS — Electric; ½-h.p., 1725 r.p.m., G.-E., new. 2418 N. 23rd.

OIL ROOM HEATER—Pot type burners; 1-room, for immediate delivery; 2-room for delivery in November. SPRY FARMS, 6180 Delmar, PA. 7600.

OVERHEAD DOORS — 6 sets; power type, heavy duty. Will sell reasonable. AALCO WRECKING, 14th & Chouteau.

PAINTS—Aluminum; big lot nationally advertised brand; some government surplus. 1426 N. Broadway.

PAINT—Red, barn, $1.49 gal. Sloan stores, 2239 S. Vandeventer.

PILLOWS—All feathers, perfect, 79c. POUND SHOP, 4476 Easton.

PIPE—Soil; 2", 3" and 4" and fittings. Obermoeller, JE. 1612.

PLACE your order now for a new Westinghouse stove, refrigerator or laundramat. E. B. JONES APPLIANCE CO., 3124 N. Grand.

PLASTIC, Plexiglas, 1st grade, small or large quantities; our prices are right; per sq. ft., 1-16", 90c; ⅛", $1.16; 3-16", $1.43; ¼", $1.68; ½", $3.29; other thicknesses. Discount on quantity. Open Monday and Wednesday until 8 p.m., Saturday until 5 p.m. PLASTIC SUPPLY CO., 2618 St. Louis av. NE. 6961.

PLUMBING and heating supplies. Independent, 1119 Chestnut. GA. 2324.

PLYWOOD—Many sizes; largest stock in St. Louis. Sloan Stores, 2239 S. Vandeventer.

PLYWOOD — 48x48, 30x84, 42x96, 48x96; ¼". Andrew Schaefer, 4300 Natural Bridge.

POOL TABLES—3; Brunswick; including cues and balls; size 4x8; 1941 models; good condition; price $1500. OZARK TAVERN, Piedmont, Mo.

POOL TABLE—5-foot, boy's, good condition. HI. 5520.

POP CORN MACHINE—Electric; like new; bargain. GA. 1390.

POPCORN MACHINE—Used as demonstrator; good discount. Can be seen in room. 1254 Syndicate Trust Bldg., 915 Olive. GA. 6151.

PORCH SASH—4 light, outside measurements, 32½x39½; also many other sizes; complete stock of building material. Noser Lbr. Co., 3628 S. Broadway, SI. 5200 and SI. 6100.

PRESSING MACHINE—Hoffman. 2802 S. Jefferson, GR. 3783.

PUMPERS—New U.S. surplus, mounted on trailers; tow anywhere; complete with hose, etc.; ideal for suction pumping any kind. 6300 N. Broadway.

PLUMBING—Bathroom and kitchen fixtures; gas and electric automatic water heater; chrome plated towel bars. KOPMAN BROS., 2014 Franklin.

RADIATOR COVERS—8; various sizes. Union-May-Stern, 618 Franklin.

RAINCOATS—49c up. Trading Center, 3339 S. Broadway. Open till 9.

RANGE BOILERS and storage tanks, all sizes in stock. INDEPENDENT, 1119 Chestnut. GA. 2324.

REFRIGERATOR—'46 Philco advanced design, 7 cu. ft.; used 1 week; must sell. Box K-252, Post-Dispatch.

REINFORCING WIRE WESH—3"x3", 5-gauge, 87 in. wide by 77 ft. 3" long, in 550-lb. rolls. St. Louis Boiler & Equip. Co., 721 Olive. CH. 1652.

REMNANTS—Cotton, wool, rayon, for children's clothes, dresses, selected quilt patches, rug stripe, ticking, outing flannel, blankets, muslin, cotton suitings, etc. POUND SHOP, 4476 Easton.

REVOLVING DOOR—Mahogany; see Mr. Rose, 722 Chestnut, CH. 2577.

RIFLES— Remington 22, bolt action, tubular repeater; Weaver telescope sight; like new; excellent Christmas gift, $50. C. H. Robertson, 6825 St. Charles Rock rd.

RIFLES—Jewelry, sporting goods, luggage. PEARLMAN, 1701 Market.

ROOF COATING—Special, 4-gal. can, $1.39. 3339 S. Broadway.

RUBBER HOSE for every purpose. GOLDSTEIN-SCHWARTZ, "The Rubber House," 1305 N. Broadway.

SAFES—For sale; reconditioned; reasonable. ST. 1277.

SAFES—Underwriter's label; fireproof; all sizes and makes. 408 N. 4th.

SAWDUST and shavings free; haul it yourself. Hill-Behan, 6515 Page.

SEAT COVERS—All cars; installed free with this ad. Ace Auto, 5907-09 Easton, MU. 2220.

SEAT COVERS—For Pontiac '36; also cards & Christmas gifts. GO. 2685.

SEED—Old-time California Beer Seed makes a delicious and refreshing drink. Start package and directions, $1.00. CALVIN L. PERKINS, Mathiston, Miss.

SELL dirt by load or yard. Delivered to vicinities of Lemay, Affton, Sappington, Kirkwood or Webster. Call evenings. PL. 4377.

SHALLOW WELL PUMPS—0 to 35 ft., immediate delivery. SMITH'S INDOOR COMFORT STORE, 5870 Easton, 818 Olive (lobby), MU. 0683, CH. 7166.

SHOE ROLLER SKATES—Girls'; white, size 6½; like new. FL. 8532.

SHOTGUNS — 1 12-gauge hammerless double-barrel; 1 .22 Winchester automatic; cheap. 3334 S. 18th.

SHOTGUN SHELLS—1 case, 16-gauge, super X No. 6 shot; sell or trade. NE. 8367 after 6 p.m.

SHOW CASES—2; used; 1 bear frame straightener; complete; Bean wheelbalancer. Cramer Bros., CH. 1525, 2616 N. Florissant.

SHOWER STALLS—SMITH'S INDOOR COMFORT STORES, 5870 Easton, 818 Olive (lobby), MU. 0683, CH. 7166.

SIGNS—Call me for advice and anything in signs; large or small. C. Ruth, 6180 Delmar, PA. 7600.

SINKS—1 60-inch Lino top, 4-drawer white enamel cabinet; immediately available. Maplewood Cabinet Shop. HI. 3613.

SINKS—60-inch Lino-top or porcelain top; cabinets made the way you want. Call for estimate. Maplewood Cabinet Shop. HI. 3613.

SINK—54-inch, right-hand drain, $25. JE. 0730.

SKIS—Genuine imported Swiss. CO. 2197.

SOAP POWDER—25 lbs., $4.95; good quality. CH. 2622.

SPRAY PAINTING equipment: portable, stationary; compressors, guns, hose, parts. MORRIS PAINT & VARNISH CO., 1523 Washington. CE. 0865.

STEEL FENCE POSTS—Big supply, Government surrlus, 58", only 19c each. Ball Lbr. & Supply Co., 10201 St. Charles Rock rd. WI. 3300, in St. Ann's Village.

STEEL ANGLES, plates; all sizes, 2109 N. Broadway. CE. 7518.

STEEL FENCE POSTS—5-ft.; ideal for farm work; 30c. 6300 N. B'dway.

STEEL ROD—⅜" round; long and short lengths, CH. 8029.

STEEL—Strip. 36-ton, 24-gauge by ¾" wide in coils; cold rolled strip. NE. 3566.

STEEL—Strip; 36-ton, 24-gauge by ¾" wide in coils; cold rolled strip. NE. 3566.

STEEL WINDOW SASH—New, ventilators, immediate delivery. WOLFF PIPE & IRON, 3727 Chouteau.

STENO-TYPE — 2 months old; with course; reasonable. CO. 6422.

STEPLADDERS—3 ft., $2.90; 4 ft., $3; 5 ft., $3.75. Andrew Schaefer, 4300 Natural Bridge, NE. 6868.

STEP LADDERS—All sizes. SLOAN STORES, 2239 S. Vandeventer

STOVER WATER SOFTENER—Large stock on hand; see at both stores. SMITH INDOOR COMFORT STORES. 5870 Easton, 818 Olive (lobby). MU. 0683, CH. 7166.

STOVE—Cannon ball, like new. 694 Oakwood, Webster Groves.

SUN LAMP, $25; drawing board and stool $15; child's rocker; toys; glass and china. CA. 3739.

SURPLUS MATERIAL—1000 feet 1-in. O.D. tubing by .109 wall; approximately 5000-ft. miscellaneous leather and canvas belting; 1 Emerson, 1½ h.p., 20-volt, 3-phase d.c. motor; 1 7½ h.p., 220-volt, 3-phase a.c. Imperial motor; 1 Lieman air pump, size C, speed 200; 1 hydraulic rod straightner with centering attachment; 1 Albert E. Bowm'an Chip ringer; 1 24x36 air receiver tanks; 1 36" hand circle shear; 1 48' squaring shear. SI. 0169.

SURPLUS HOUSING—Gov't buildings, 16'x48', excellent seasoned lumber, double flooring, sliding windows, in prefabricated sections for easy assembling; ideal for homes, beach cottages, garages, tourist cabins, barns, etc.; no priorities needed. Write today to: U. S. Surplus Sales, 6 Cedar St., Dyersburg, Tenn.

TABLE PAD—79"x44"; electric mangle; 3 cans whitewash; 2 winter coats, lady's, size 16. LA. 0057.

TANKS—103 gal. new, round with gauge. Broadway, 1449 N. 6th.

TARPAULINS—We make any size you want and in weight you need. ATLAS AWNING, 5178 Easton.

TARPAULINS—Extra heavy, 12'x12'; U. S. Surplus; $10. 6300 N. Broadw'y

TILE BOARD—4 ft. x 4 ft.; peach white score line, seconds, 20c sq. ft. SLOAN STORES, 2239 S. Vandeventer.

TRUCKS — Warehouse, 4 and 2 wheel. BROADWAY JOBBERS, 1449 N. 6th.

TOTE PANS—Heavy gauge metal, 12¾x9½x4¾; will nest; lots of 100, 35c each. AMERICAN CONVERTING CO., 1913 N. Broadway, CE. 1210.

VENETIAN BLINDS — Flexible steel, wood, aluminum, 7-tape colors; order now for guaranteed Xmas delivery; estimates given day or evenings; mail orders filled. B. & E. VENETIAN BLINDS CO., Dept. B, 3024 Locust. NE. 9266

WEATHERSTRIPPING—Bronze, 1¼", $3.95, 100 ft.; zinc, $3.50, 100 ft. Andrew Schaefer, NE. 6868.

WEATHERSTRIP — Copper; complete set; any size window; will stop rattles and cold air; $1. 6300 N. Broadway.

WINCHESTER—25-20; clean; $35. HU. 2874 after 6.

WINDOWS AND FRAMES—For frame or brick walls; door jams, window and door casings, window stools; many other items of building material. Noser Lumber Co., 3628 S. S. Broadway. SI. 6100 and SI. 5200.

WIRE FENCING—Poultry wire, field fence, wire gates, metal lath and corner bead; many other items of building material. Noser Lumber Co., 3628 S. S. Broadway. SI. 6100 or SI. 5200.

WOOD PACKING CASES—Used; good condition, with lids; 1 cu. ft. to 10 cu. ft.; reasonable. 4731 LeDuc, RO. 3614.

10 BARRELS of feed molasses cheap. CARRLAND'S FARM, Highway 66, Valley Park.

MISCELLANEOUS WANTED

A VETERAN pays top prices for bathtubs, sinks, toilets, scrap metals and iron. FO. 5204 or ST. 6435.

A VETERAN asks for waste paper, rags, scrap metal, iron. MU. 0353.

BATHTUBS, SINKS, etc. and supplies wanted; high prices. FO. 6220.

CANS—5 gal. paint; new or clean used. CE. 5708.

DIAMOND AND JEWELRY Wtd.—High prices paid by B. LOWE, GA. 4678.

ELECTRIC FANS; Cash Registers and Adding Machines Wtd. DE. 1604.

EX-SERVICE man wants used shotgun. LO. 5058. 5013 Hampton.

GUNS—Old, unusual, all kinds. 1549 S. 39th st. GR. 9457.

HIGH PRICES for store and office fixtures, household goods. PA. 0432.

HOME WORKSHOP EQUIPMENT—Motors, tools wanted. CO. 4517.

OIL HEATING STOVE Wtd.—Call CH. 6850, 8:15 a.m. to 5:15 p.m.

PING-PONG TABLE—Call St. Charles 1383R or write Ruben Kreder, 1046 West Pike, St. Charles, Mo.

RIFLES Wtd.—Shotguns, tools, jewelry; high prices. 1701 Market. GA. 5820.

SAFE Wtd.—Fireproof. GArfield 5287.

SHOTGUN—20 gauge; over and under or double barrel; English or Belgium. CA. 6268.

HIGH CASH PRICE paid for waste paper. Call DE. 3285.

WANT TO BUY—One Savage model 745 lightweight .12-gauge automatic shotgun; one set of bbls. .12-gauge lightning model Browning over and under 26 or 28 inch. Arthur W. Bischoff, 302 E. Main, Belleville, Ill.

MUSICAL EMPLOYMENT

PIANIST — Union; solo, jazz, boogie woogie, light opera; 2 to 4 hours; taverns, nite spots, private parties; open for engagement. Box R-346, Post-Dis.

RADIO & MUSICAL REPAIRING

CA. 0134—For guaranteed radio service; estimates; calls anywhere. Kay Radio, 6346 N. Rosebury.

RADIO REPAIRING—Guaranteed work at lower rates; estimates; call for and deliver. Pollack, 5812 DeGiverville. PA. 3399.

RADIOS REPAIRED—Full line parts and tubes. We pick up and deliver. Supreme, 2416 S. Brdway, GR. 7508.

ONE-DAY SERVICE — On most home and auto radios. ARROWSMITH, CA. 9124, 1050 Hodiamont.

MUSICAL AND RADIOS

ACCORDIONS—Brand new; 120 bass; imported from Italy; $295; new 120 bass Italo-American and Excel-American, hand-made. Display Room 102, Lindell Plaza Hotel, 4300 Lindell.

ACCORDION—80 bass $225; 6 month's guarantee; othher sizes; low prices. SUPERBA, MUSIC, 4521 Natural Bridge.

ACCORDION—Wurlitzer, 120 bass, Phil Baker model; practically new; reasonable. 4991A Reber pl.

ACCORDION—Like new; 48 bass; $189; terms. Lake, 4740 Gravois, Open evenings.

ALL musical instruments, easy payments. STAFFELBACH & COMPANY, 920 Franklin.

AMPLIFIER—And Martin guitar and electric hookup; like new. WA. 1013W.

AUTO RADIO—8 ft. aerial; Philco; 1946; almost new, $40, RE. 7632.

BABY GRAND, $395; spinets, studios, uprights $125, "Kieselhorst Since 1879" 5816 Easton. Open evenings.

CORNET—Cost $85; used 6 months; sell cheap. Call ATwater 522R.

DRUM SET—4 new black and gold drums; chrome trim; cost $220; complete $150. CE. 5358.

GRAND PIANOS—Chickering, Baldwin, Estey and others from $395. CARSON'S, 11th and Olive St.

MOTOROLA portable radio; electric-battery; like new; $30. 2213 Hadley.

ORGAN—Hammond; like new; 30-watt Vibratone tone cabinet;make offer by letter. Box K-275, Post-Dispatch.

PIANOS, PIANOS, PIANOS — Studios, grands, uprights; all pianos thoroughly reconditioned and guaranteed; save 60%. See these amazing values, $50 and up; terms. O'NEIL, 5446 Easton. RO. 8780.

PIANO — Restyled, mirrored Spinet; $139; $30 down, terms; Lake, 4740 Gravois. Open evenings. 5720 Easton open evenings and Sundays 11 to 4.

PIANO—Mirrored simulated spinet; like new; $295. See Miss Buchannon, S.E. corner 11th and Olive. Dealer.

PIANO — Student, $69; terms, $1.25 week. Lake, 5720 Easton. Open evenings and Sundays 11 to 4.

PIANO—Upright; excellent. Superba Music. 4521 Natural Bridge.

PIANO—Upright. Baldwin make. PL. 4142. 4733 Tennessee.

PIANO—Small upright; $350; call HI. 2294 evenings, 7-9; Sundays 2-4.

PIANO—Upright, or studio. CO. 6790.

PLAYER PIANO — $139; $30 down, terms; Lake. 5720 Easton. Open evenings and Sunday 11 to 4.

RADIOS—New table models. Bendix, Emerson, Zenith and other makes. Immediate delivery. $25.90 up. LEO BRASCH FURNITURE & APPLIANCE CO., 2228 Franklin av.

RADIO—Hammarlund Comet "Pro"; 1-33 M.C. with noise limiter and speaker; excellent condition. AXminster 0126

RCA RADIO—Upright; good; $60; no phone calls. 4633 Maryland.

SAXOPHONE—E-Flat alto; A-1 condition; reasonable. EV. 2186.

SPINET PIANO — Mirrored; simulated spinet type; like new; $194; see Miss Christian, CARSON'S, 11th and Olive.

STEINWAY, BALDWIN—Knabe, Chickering, Weaver, Estey, Stark and Wurlitzer spinet-type piano, mirrored; piced from $195; easy terms, no carrying charges. CARSON'S, 11th and Olive.

STUDENT PIANO—$25; good. KEMPER, 3756 S. Broadway.

TRUMPET—Martin Imperial; excellent condition; with accessories. Call FO. 4985.

UKULELE STRING SETS — $15 per 100 sets. 4750 Easton. Open eves.

USED PIANO VALUES — Many to choose from; hear and see them; very reasonable. LUDWIG MUSIC HOUSE, 709 Pine, CEntral 1826, 3535 S. Grand, LAclede 3688.

MUSICAL & RADIOS WANTED

ALL PIANOS Wtd.—Players, uprights, studios, spinets, grands. For higher cash prices call SI. 3272 any time.

ACCORDION Wtd.—12 bass. Daytime BRidge 3072, evening PA. 9925.

BAND DIRECTOR NEEDS CLARINETS —Ebonite, wood or metal; good cash price. Box N-120, Post-Dispatch.

CALL O'NEIL if you want more for your piano, will pay $50 to $75 for players; up to $125 for uprights; $300 or more for studios, spinets and grands. Definitely a high price paid. Call before you sell. For immediate cash and prompt removal call O'NEIL, RO. 8780.

COMBINATION RADIOS Wtd.—Also late model radios. DE. 1604.

GRAND PIANOS Wtd.—All sizes, all makes; will pay top prices cash. Phone CH. 3965, Miss Denny.

PAY TOP PRICES—For spinet grand, studio and upright pianos; call us first. KEMPER, PR. 5661.

PIANOS Wtd.—At once; all styles, all sizes; high cash prices paid now. JE. 7623.

PIANOS Wtd.—Players, uprights, grands by out-of-town buyer. I'll pay higher. ST. 6290.

PIANO Wtd.—Will pay premium price for any style or size. JE. 7623.

PIANOS Wtd. — For cash. Call MR. ALEXANDER, CH. 3696.

PIANOS Wtd.—We pay high cash prices; studios, uprights. ALAMO, FR. 7903.

PIANOS Wtd.—Any style, make or condition; will pay top price. GO. 6827.

PIANOS Wtd. — Spinets, studios and baby grands. DE. 1604. Anytime.

PIANOS Wtd.—Any make. Call ST. 1649.

RADIOS and combinations; late model; pay good prices; will call RE. 1893.

SAXOPHONE WTD.—Tenor or alto; for band. Box N-413, Post-Dispatch.

SPINET, small grand or studio for apartment; will pay top cash price immediately. LA. 8434.

SPINET PIANO Wtd.—For Xmas gift; will pay good price; all cash. MU. 5528.

SPINET PIANO Wtd.—Cash top price. Miss Dennis, CR. 3965.

SPINET OR SMALL PIANO Wtd.—Will pay cash. Call FR. 7903.

TRUMPET OR CORNET urgently needed by supervisor for band; reasonable. Box N-269, Post-Dispatch.

STAMPS AND COINS WANTED

CASH for stamps and coins, collections, accumulations. MORTON, 912 Pine.

STORE, OFFICE EQUIPMENT

AAA FILING CABINETS—4 drawers; tool boxes, tools; bargains. 3626 Enright. Open every day.

ACE OFFICE EQUIPMENT, 1524 Olive. SELLING OUT; EVERYTHING GOES.

ADDING MACHINES—New; hand or electric; terms. THE NATIONAL CASH REGISTER CO., 3744 Lindell bl. NE. 4900.

ADDING MACHINES, calculators, for rent. VON SOOSTEN CO., GA. 2343.

ALL KINDS TAVERNS, RESTAURANT AND STORE FIXTURES — New and used refrigerator equipment; manufacturers' complete stocks; meat market, bakery, hamburger fixtures; terms. RICKENSOHL FIXTURE CO., 827 N. Eighth. CE. 4250, CE. 5762.

ANYTHING in store or office equipment made to order. Write or call Peerless Mfg., CH. 6235 or 1900 Locust.

BARS AND BACK BARS — Complete line; stainless steel bar sinks; dry and wet botttle boxes; draft boxes; steam tables, stools, chairs, griddles; cutlery; glass showcases and tobacco wall case; sandwich toasters; cash registers; easy terms. KELLER'S, 2841 Olive.

BAR, RESTAURANT SUPPLIES, equipment; sinks, steam tables, deep-fat fryers, tables, chairs, stools, booths; immediate delivery. MO. RESTAURANT & TAVERN SUPPLY CO., 206 S. 4th.

BEAUTY EQUIPMENT—Gas unit dryer; spacer and rods. 6200 Easton.

BOOTHS—Wood; 13; ideal for restaurant or tavern. GA. 3477.

CASH REGISTERS — New; the only authorized National Cash Register office in St. Louis. THE NATIONAL CASH REGISTER CO., 3744 Lindell. NE. 4900.

CASH REGISTERS—Shelving, wall cases, show cases, counters, tables, chairs, safes. WEISS, 1207 Franklin.

CASH REGISTER—National; 5c to $2; good condition; $75. Hoppe's Drive In, 6034 Chippewa.

CASH REGISTER—National check-out; best offer takes it. EV. 2563.

CINCINNATI TIME RECORDING CLOCK—Electric; welding cutting outfit. WI. 2820.

Always . . .
For things you want
keep an eye on the
Want Ads in the
ST. LOUIS POST-DISPATCH

COMPLETE line meat market fixtures; electric meat and bone saws; new electric slicers; scales; walk-in coolers; meat display cases; terms. KELLERS, 2841 Olive.

CONTENTS of ice cream store; 4 tables and chairs, 2 malt mixers, silverware, National cash register, paper cups, cartons, crushed fruit, flavors, etc.; fixtures only 6 months old. 3507 N. Grand.

DESKS, chairs, files, bookcases, stools, all new and used office furniture and equipment, bought and sold. FEDERAL, 1120 Pine 1. CH. 6464.

DESK—Flat top office; fine condition. PA. 4502.

DISHWASHING MACHINE—Also coffee urn, both in 1st-class condition. See engineer at Coronado Hotel, 3701 Lindell.

DOCTOR'S EQUIPMENT—Zenith motor-driven Hi Lo table, $300; Octozone Unit, A1 condition, $850; Thermo-Flo, $150; above prices F.O.B. St. Louis; immediate delivery. GO. 0950.

DUPLICATORS — New Speed-O-Print; immediate delivery. FLETCHER TYPEWRITER, MA. 0843.

EDIPHONE—Latest model; dictator, transcriber and cabinet shaver; complete with cylinders and carriers. JE. 1676, 10 a. m.-noon.

ELECTRIC MULTIGRAPH, folder, envelope sealer, hand addressograph; all like new; half price. Atkins Grocery Co., Vandalia, Illinois.

ELECTRIC POPCORN MACHINE—Good condition, Soll-Madden R. R., 616 S. 7th.

ELECTRIC SODA COOLER—840 Lemay Ferry rd. HU. 9846.

FILING CABINETS — Steel; new; all sizes. Phone NEwstead 2665.

FILING CABINETS—4-drawer, wood, steel; card files. 1449 N. 6th.

FLUORESCENT LIGHTS — For office, store or shop; a.c. or d.c. HI. 5051.

ICE CREAM CABINETS—KELLERS, 2841 Olive.

GLASS CASES—For drug store, ready-to-wear, cigars, jewelry, modern, blond and walnut finish; immediate delivery. STERN FIXTURE CO., 700 Delmar.

KARDEX, Acme and Globe-Wernecke visible cabinets and supplies. CE. 6282.

LIGHTING FIXTURES—Sacrificed; modern, glass and aluminum, indirect lighting fixtures; low priced for quick sale. Union-May-Stern, 12th and Olive.

MEAT DISPLAY CASE—5-ft.; used 3 months; National cash register; electric slicing machine. PR. 4317.

MEAT CASES—30 ft. porcelain; super cold with compressors. 4168 Juniata.

MEAT GRINDER—1-h.p. Steiner. 9810 Clayton rd., AXminster 9913.

PERFUME, cosmetics, gifts; entire stock, including fixtures; make offer. 703 Locust, CH. 6275.

POTATO PEELER — Blakeslee, electric, real bargain; also 1 Hobart food and vegetable cutter, electric, ¾-h.p.; practically new. Wolff Fixture Co., 806 N. 7th. CE. 4030.

RESTAURANT-TAVERN EQUIPMENT—Complete. Tattle Tale Tavern, 9400 St. Clair, East St. Louis, Ill.

RESTAURANT COUNTERS — Calfite tops; steam tables, bottle boxes; war plant surplus. Call Brown, GA. 4290.

SANDWICH SHOP FIXTURES — Modern; cash. 5200 Gravois. Call afternoons.

SHELVING—Steel; immediate delivery; low prices. Wolff Fixture Co., 806 N. 7th. CE. 4030.

SHOWCASE—7-ft. 1801 S. Third.

SHOW CASE—One; 4 ft.; $20. EV. 9155 or GO. 9469.

SLICING MACHINES — Immediate delivery on new American electric; $19 down, $10 monthly; no interest; cash discount. YO. 2185.

TIME CLOCK — International spring wound; perfect. Hertz Garage, 2806 S. 3rd.

STENOTYPE—Late model; reasonable. EV. 8157.

TYPEWRITER RENTAL — Plenty machines available. 609 Pine, GA. 2242.

TYPEWRITER—Remington Rand portable, like new; $80 cash. MU. 9366.

VEGETABLE DISPLAY RACKS — 2; 14 ft. each, 1734 Chouteau. CE.9103

STORE, OFFICE EQUIP. WTD.

72-INCH walnut flat top executive desk. Phone GA. 0408 or RO. 0007.

TOYS FOR SALE

DEALERS—Cleaning house, need room, U.S. surplus coming; dolls, dogs, elephants, etc., $9 doz.; beautiful doll beds, $1.50 each; small practical toys, $3 doz. Trading Center, 3339 S. Broadway. Open till 9:00.

ELECTRIC TRAIN—Lionel, wide gauge track, 2 engines, 6 passenger and 3 freight cars; plenty of track and new transformer. GO. 9699.

ELECTRIC TRAIN—H.O. gauge, scale model; complete with all equipment and accessories; unassembled. MU. 2708.

LIONEL TRAINS—O-Gauge, 2 freight, 1 streamliner, accessories of all kinds. Automatic switches, all in good condition; tropical fish aquarium and accessories. RE. 0287 after 6 p.m.

TOYS—Chenille dolls, elephants; other toys; scooters and wheel goods; closing out; liberal discounts to dealers. Globe Specialty Co., 804 N. 9th st.

HOUSEHOLD GOODS

LANGAN-TAYLOR—We have one of the finest and largest selections of good used furniture in St. Louis; wouldn't it pay you to give us a trial? Stock moving in and out continually, giving fine selection. Phone RO. 6466. Terms if desired. 5646 Delmar. The city's Langan-Taylor Store. Your furniture needs are here at prices that will surprise you. Wm. J. Baier, manager. Open Tuesday till 9 p.m.

GIFT SUGGESTIONS FOR CHRISTMAS. Shop early for choice selections. Use our lay-away plan. We have one of the largest selections of new useful gift items in St. Louis. Floor lamps, table lamps, mirrors, smokers, desks, novelty items, occasional, lounge and tiltback chairs. Come in, be convinced. A price for every purse. Terms. Open evenings, except Wednesdays. BLY-MOSS FURNITURE CO., 3534 Gravois.

BUY NOW AND SAVE at 12th st. Furniture Co. We have 6 floors of new and used furniture; large selection of good used furniture; taken in trade from finest St. Louis homes. Complete living, dining and bedroom sets, rugs, odd pieces, bric-a-brac, kitchen furniture, stoves. Open Monday, Wednesday, Friday till 9 p.m. 12TH ST. FURNITURE CO., 112 N. 12th st.

BIEDERMAN'S EXCHANGE STORE — Bargains in used furniture, on easy terms; bedroom suites priced from $24; dressers priced from $5; studio couches priced from $19; living room suites priced from $12; dining room suites priced from $14. Biederman's Exchange Store, open nights till 9, 8th and Franklin.

DELMAR FURNITURE MART — Good used furniture bargains; a complete service in buying and selling used furniture of all descriptions; living room, dining room, bedroom, kitchen sets, carpeting, rugs, gas stoves, radios, luggage, trunks, bicycles, etc.; terms if desired; free delivery. Open evenings. FO. 5933, 5121 Delmar.

COMPLETE OUTFIT, DE LUXE, $395 —All 3 rooms of brand new furniture; consisting of 10-piece living room, 9-piece bedroom and complete kitchen; including new table top gas range, and guaranteed electric refrigerator; immediate delivery; terms. Open nites. SPECIALTY, 820 Franklin.

DELUXE 3-ROOM OUTFIT—$159; consisting of complete bedroom suite, living room suite with tables, and lamps, gas range, 5-pc. breakfast set, ice box; all complete with floor coverings. This is all good, used, reconditioned furniture; easy terms; no carrying charges. Open nites. 1101 Franklin Exchange.

BARGAINS IN USED FURNITURE—Easy chairs, $2.95; odd sofas, $6.95. UNION MAY STERN EXCHANGE STORES, 616-20 Franklin, Sarah and Chouteau.

DE LUXE BRAND NEW 3-ROOM OUTFIT — Complete; including rug and dishes; only $219; terms; open nights. KOPPEL FURN. CO., 1020 Franklin.

ANTIQUE—Walnut chests; oak dresser; chifforobe; chest; lawn mower and hose. 212 East Davis.

BABY BED—Large; complete; $20; like new. HI. 5520.

BABY BUGGY—New; Welsh; $14.95. GENERAL, 2900 S. Jefferson.

BABY CARRIAGE—Prewar English pram studio couch; box spring. PA. 3444.

BED, dresser, vanity and bench; reasonable. 1323A Euclid.

BED—Single; complete; Hollywood style, blond maple. TE. 3-4548.

BEDROOM — New floor samples; bed; dresser; large chest, walnut or maple; $150 value for $95; terms. KOPPEL FURNITURE, 1020 Kranklin.

BEDROOM SUITE—Light oak; double bed, chest, vanity and bench, mattress, springs and pillows; $200 cash. PA. 4756 after 6 p.m.

BEDROOM SETS—New 3 and 4 pieces; large selection; from $139 to $375. Our location saves you money. KORNBLUM, 4516 Easton. Open 3 nights.

BEDROOM SUITES—30 suites for sale at low prices. MOUND CITY FURNITURE CO., 2000 Delmar. Open Friday evening until 9 p.m.

BEDROOM SUITE—Mahogany; 3 years old; single bed innerspring mattress, glass top dresser and chest; excellent condition. WI. 1914.

BEDROOM SUITES — Large selection; $59.50 up; terms; no carrying charges; open nights. 1101 Franklin. Exchange.

BEDROOM SETS—3 or 4 pieces; for storage charges. BRASCH STORAGE, 2618 Franklin.

BEDROOM SUITE—Walnut finish; 4 pieces with chifforobe, $59.50. CARSON'S (Exchange Dept.), 1130 Olive.

BEDROOM SUITE—Walnut, complete; double bed, dresser, chest; $150. RE. 5086.

BEDROOM SUITE—Living room suite; cocktail table; pair lamp tables; chairs; radio. PA. 4977.

BEDROOM — Twin, Hollywood; Easy washer, '41 Spiralator; Norge refrigerator. 2632 Chippewa.

BEDROOM SUITE — New, 3-piece; $49.50. Superior Furn., 1102 Olive.

BEDROOM SUITE — Walnut; radio, chair, etc.; private. CA. 4615.

BEDROOM SUITES — 3-piece, $75 SOLL MADDEN R. R. 616 S. 7th.

BEDROOM SUITE — Modern; walnut; new portable bar. ST. 5420.

BENDIX HOME LAUNDRY—De luxe, fully automatic; completely overhauled. 1157 Walton.

BLANKETS—100% wool; perfect; 20 in bale; dealers, hurry; cheap; limited; priced to sell; plenty merchandise. Write or come. Trading Center, 3339 S. Broadway.

BLANKETS — 100% wool, $3.89. O'NEIL, 5446 Easton.

BREAKFAST SET—New; 5-pc. chrome; genuine porcelain extension table with real chrome & leatherette upholstered chairs; $69.50 value; while they last, $49.50. Terms. Open eves., except Wednesdays. BLY-MOSS FURN. CO., 3534 Gravois.

BREAKFAST SUITES — $30. SOLL-MADDEN R. R., 616 S. 7th.

BUFFETS—Many styles and finishes; $9.75 up. CARSON'S (Exchange Dept.), 1130 Olive.

BUNK BEDS can be made into twin beds with two metal springs, complete, $7.95. SPECIALTY, 820 Franklin.

CABINET RADIO—$19.50; electric cabinet phonograph, with records, $19.50; bachelor's robe, $29.50. 3713 Palm.

CARPET—New; all wool; assorted colors; immediate delivery; bargains. TARKOW, 1100 Olive. GA. 5800.

CHEST OF DRAWERS—Large; formerly $29.50, now $19.50; mahogany or walnut. Fair Merc., 5257 Shaw.

CIRCULATOR HEATERS—Fully reconditioned; as low as $19, 200-mile delivery; open nights till 9. Biederman Exchange Store, 8th and Franklin.

COAL HEATER—Grey enamel; vanity dresser and bench; Toledo scale. 1542 N. 18th.

COFFEE TABLES—$1.50 and up. SOLL-MADDEN R. R., 616 S. 7th.

COFFEE TABLE—Occasional table; no dealers. LA. 9561.

COMBINATION STOVE—White, modern, $40; 2-piece living room set, $30; 1 9x12 rug, $20; 1 9x12 rug with pad, $35. Lemay, Mo., BLackrock 2874.

COMBINATION RANGE — White, late model; sell or trade for gas or electric. AT. 356R, 715 Carson, Ferguson.

DAVENETTE SET—Good condition. FL. 3567.

DINETTE SET—Mahogany, 7 pieces, Duncan Phyfe; also mahogany drop-leaf table and chairs; terms. E. A. SMITH FURNITURE, 5711 Delmar.

DINETTE SUITE — Dropleaf mahogany table, 4 chairs, 2 armchairs, mahogany desk. PA. 7159. CO. 7169.

DECORATOR'S SOFA — Down - filled; brand new; exquisite; sacrifice; $450. 1133 Center dr., Hampton Park. HI. 7272.

DINING ROOM SUITE—8-pc., $19.95; easy terms. Open nights till 9. UNION-MAY-STERN EXCHANGE STORES. 618 Franklin. Sarah and Chouteau.

DINING ROOM CHAIRS—4; 6x9 rug, like new; large set gas logs; overstuffed living room chair; slip cover; coffee table. DE. 0487.

DINING ROOM SUITE—9-piece, walnut, beautiful A1 condition; cost $495 new; bargain, $198; easy terms; open nights. 1101 Franklin. Exchange.

DINING ROOM SET—6-pc., walnut; also bedroom sets; odds and ends. Ben Langan Storage Co., 5201 Delmar. FO. 0922.

DINING ROOM ROUND TABLE—6 chairs; solid mahogany, chippendale. ST. 2330.

DINING-ROOM SET—Large; 2 rugs 9x12, beige color. 329 Belt, first floor north. Call evenings.

DINING ROOM—Beautiful 18th century 9 pieces, walnut; terms. E. A. SMITH FURN. CO., 5711 Delmar.

DINING ROOM SET—9-piece Italian renaissance; gas range. CA. 3545 after 6 p.m.

DINING SET—Solid oak; inlaid trim; 10 pieces; purchased at Lammerts; tremendous bargain. CA. 5537.

DINING ROOM SET—8-piece; good condition. WEbster, 329.

DINING ROOM TABLE — 6 chairs; Duncan Phyfe; mahogany. FL. 9436.

DIVAN—Lawson; wing chair and lounge chair, tables. mahogany chest on chest, twin mahogany beds, felt mattresses, box springs. PA. 7159. CO. 7169.

DIVAN—Overstuffed chair; rug 9x12, tables, lamps, etc. 8903A Eager rd., Richmond Heights.

DRESSER—Mahogany; 48x24; beveled mirror; $50. Bedstead, double, antique, cherry; call after 6 p.m. RO. 3112.

DRESSING TABLES—3-drawer, unfinished, kidney-shaped, $6.95; kitchen tables, all kinds, $6.27 up. Mittong & Spruell, 6300 N. Broadway.

ELECTRIC GARBAGE disposal unit; completely overhauled; fits standard sink opening, $40. ST. 6585, evenings.

ELECTRIC RANGE—Norge table top; late model; also 30 gal. automatic gas water heater. WIn 1914.

ELECTRIC RANGE—Norge; like new; all porcelain. LA. 3462.

ELECTRIC ROASTER — Westinghouse; like new. JE. 2981.

ELECTRIC STOVES and refrigerators; new Westinghouse; place your order; your North Side dealer. E. B. JONES APPLIANCE CO., 3124 N. Grand (1 block north of ball park).

ELECTRIC WATER HEATER—5 to 50 gal. capacity; immediate delivery. GO. 7933.

EXTENSION TABLES—Oak; 7 white finish. CH. 6900.

FLOOR LAMPS—Good condition, $4.95. UNION-MAY-STERN, 618 Franklin, Sarah and Chouteau.

FRUIT JUICER—Electric; pressure cooker 16 qt.; dress form adjustable never used; modern upholstered rocker. LA. 1487.

FURNITURE—8-piece living-room suite, consisting of 2-piece living-room set, 2 lamps; 2 end tables, 1 coffee table, 1 rug, $129; $27 down, terms. LAKE, 4740 Gravois; open evenings.

FURNITURE — All kinds. DELMAR FURNITURE MART, 5121 Delmar.

FURNITURE — 4 rooms; reasonable. GA. 7420.

GAS RANGES—Magic Chef, all models. Authorized dealer. American Stove Co. Products. QUALITY FURNITURE, 915 Franklin.

GAS RANGE—New, white, table top; $89.50. General, 2900 S. Jefferson.

GAS RANGE—Quick Meal; side oven; reasonable. 4502 Tholozan.

GAS RANGE—Magic Chef; all models on display. TARKOW, 1100 Olive.

GAS RANGE—Bungalow; 30 ft. of pipe. Call JE. 2810.

GAS STOVES—Reconditioned, $16.95, $19.95, $23.50, $29.50. MOUND CITY FURNITURE CO., 2000 Delmar. Open Friday evening until 9 p. m.

GAS STOVE—Magic Chef; fire plate, andiron and screen, 7531 York dr., PA. 6108.

HEATERS—All kinds, all sizes, circulators, etc.; priced right; easy terms. 1101 Franklin Exchange.

HEATER—Kitchen; 2-hole, cast iron; drapes. GO. 4621.

INNER SPRING MATTRESS — Box spring; child's storkline chifforobe. ST. 2182.

IRONER—Simplex; large; can be used in laundry; cost $275; sell $55. GR. 3492. 2731 S. Broadway.

KELVINATOR—Small, $40. 6938 Bruno.

KITCHEN CABINETS, $14.95—Real bargains. UNION-MAY-STERN EXCHANGE STORES, 618 Franklin, Sarah and Chouteau.

KITCHEN CABINET—Chaise longue; bed and spring. 1907 McCausland.

LACE TABLE CLOTH—Hand crocheted Queen Anne; 66x72. Call PA. 2870, between 5-9 p.m.

LAMPS—Assorted, $1 and up. SOLL-MADDEN R. R., 616 S. 7th.

LAUNDRY TUBS — Double porcelain, $15 SOLL-MADDEN R. R., 616 S. Seventh.

LINOLEUM RUGS—9x12, $8.95. Paull Furniture, 5300 Shaw, Sidney 6800.

LIVING ROOM SUITES & LOVE SEATS. New, fine covers; tapestries, loom points, brocatelles; custom construction; tremendous selection; values to $449; our price from $89 to $249. Terms. Open evenings, except Wednesdays. BLY-MOSS FURN. CO., 3534 Gravois.

LIVING ROOM SETS — New 2-piece; large selection; 18th Century, modern, French period; from $139.75 to $325. Our location saves you money. KORNBLUM, 4516 Easton. Open 3 nights.

LIVING ROOM SUITES—Makes a bed, large selection; choice of covers; bargains; $29.50. 1101 Franklin Exchange. Open nights. No carrying charge.

LIVING-ROOM SUITES—2-pc. all sterilized; good condition; priced as low as $19.95. Open nights till 9. UNION-MAY-STERN, 618 Franklin

LIVING ROOM SUITES—2-piece; spring construction; $19.75. CARSON'S (Exchange Dept.), 1130 Olive.

LIVING ROOM SUITE—Sectional, $350 value $175. SOLL-MADDEN R. R., 616 S. 7th

LIVING ROOM SETS — Also studio couches; for storage charges. BRASCH, 2618 Franklin.

LIVING-ROOM SET—2-piece; slip covers; $75. RO. 7488.

LIVING ROOM SETS and studio couches $29.50 up. ALAMO, 4411 Easton.

LIVING ROOM SUITES—$65 and up. SOLL-MADDEN R. R., 616 S 7th.

MATTRESSES—New innerspring; nationally known makes; regular $44.50 value; special at $29.50. Open 4 nites. FISH & CO., 1717 S. Broadway.

MATTRESSES—New innerspring, nationally known, $39.50. KORNBLUM, 4516 Easton. Open 3 nights.

MATTRESSES—New; 30"x72"; A.C.C. ticking; real bargain, $4.95 c.o.d. O'NEIL, 5446 Easton. RO. 8780.

METAL WALL CABINETS—$1.50 and up. SOLL-MADDEN R. R., 616 S. 7th.

METAL BEDS — $4.95. CARSON'S (Exchange Dept.), 1130 Olive.

MODERN living-room suite and dinette set. ST. 6323.

OIL CIRCULATING HEATER—Large, International; like new; $90. 2841 Gravois.

OIL HEATERS—No raise in price. South Broadway Furniture Co., 1266 S. Broadway.

OIL HEATERS—1 brand new, some used. 1425 Missouri.

OIL HEATER—Large, 3-way, $85; Jenny Lind bed, complete, $15. 2735A Caroline.

OIL HEATER—Late model. Call after 10. Kittrell's, 1803 S Jefferson.

OIL RANGES—New table-top. Quality Furniture, 915 Franklin.

OIL STOVE—Florence; new. Call CO. 3808.

ORIENTAL RUG—Beautiful red Turkish; 9x12; perfect; $250. 1011 Joanna av., TE. 3-2860.

PIANO—Magic Chef stove; electric icebox; complete dining-room suite. FO. 9129.

PILLOWS—Used, feather, 50c each. JE. 2282.

PREWAR BEDROOM SET—3-pc. 18th century mahogany; also table top gas stove. MU. 3576.

PULL-UP CHAIRS—$6 and up. SOLL-MADDEN R. R., 616 S. 7th.

RANGES (Gas and Coal)—Combination; $39.50. CARSON'S (Exchange), 1130 Olive. Open nights 'til 9.

REFRIGERATORS—Servel gas, 4 cu. ft., new, ideal for apartments and small kitchens; immediate delivery; limited number. RE. 8111.

REFRIGERATOR—Coldspot; Thor washer model A; both good condition. 1465 Shawmut. MU. 7423.

REFRIGERATOR — Westinghouse; 11½ cu. ft. BLUMENSTOCK, on Lindbergh, ¾ mile north of Lambert Airfield.

REFRIGERATORS — Copeland; 7 ft. porcelain; also G.E., 6 ft. GO. 2857.

REFRIGERATOR—Kelvinator; gas stove, side oven; reasonable. CA. 9312.

REFRIGERATOR—Norge; good condition. 8224 Page. WAb. 1605J.

REFRIGERATOR—Electric; divan chair. PA. 1063. Call Saturday 1-5 p.m.

REFRIGERATOR—Stewart-Warner; good condition. SIdney 6253.

REFRIGERATOR—Crosley Shelvador; 7 cu. ft.; a bargain. 5129 Ridge.

REFRIGERATOR—$60; 7 cu. ft., new Kelvinator unit. PA. 9810.

REFRIGERATOR—Coldspot; porcelain; perfect; must sell; cheap. 5869 Cates.

REFRIGERATOR—Living room set; rug; breakfast set. PR. 4947.

REFRIGERATOR — Servel; gas; new; small size. 3521 St. Louis.

REFRIGERATOR — G.E.; $25; needs new unit. GO. 4565.

REFRIGERATOR—Crosley; 30-gal water heater, gas or furnace. CA. 0719.

ROLLAWAY BEDS AND MATTRESSES —New, full size, $29.75; complete dept. store. FISH & CO., 1717 S. Broadway.

RUGS—New; 100 pct. wool; all sizes; immediate delivery. Esquire Furniture, 6710 Clayton rd. Open nights.

RUG—9x12; oriental, Kirmin; Tree of Life pattern; ivory background; $600. EV. 2466.

RUGS — 9x12; also 9x15; several to choose from; $7.95 up; open nights terms. 1101 Franklin. Exchange.

RUG—Blue, 9x12, pad, $40; drapes, 4 pair, rose silk damask, $300. CA. 1488.

RUGS—New samples; all wool; 6x9 and odd sizes; $25. KOPPEL FURNITURE, 1020 Franklin; open nights.

RUG—9x12; Burgundy; perfect condition. GR. 3273.

RUG—Broadloom, and pad; 9x18. PA. 7159. CO. 7169.

RUG—New 12x15; $99.50; Axminster. GENERAL, 2900 S. Jefferson.

SECRETARY—Mohogany; $40. WY. 0976.

SEWING MACHINES—Electric or treadle. Turner Sewing Machine Co., 5713 Delmar, DE. 0767.

SEWING MACHINES — Singers; others. Sanders, 3178 Morganford. PR. 2899.

SEWING MACHINE, Singer—Electric; console; like new. 4525 Tennessee.

STOVES—Kitchen heater and circulator; like new. MU. 7573.

STOVE—Combination gas and coal. 4473 St. Louis.

STOVES—All kinds. ABBOTT'S FURNITURE CO., 5162 Easton.

STUDIOS—With springs; good condition; $19.75. CARSON'S (Exchange), 1130 Olive.

STUDIO COUCH—New, $49.50. General, 2900 S. Jefferson.

STUDIO COUCH—Good shape, $19.95 up. 1101 Franklin. Exchange.

TABLE—Mahogany tilt-top, serpentine front; excellent condition; $50. RO. 8221.

TABLE LINENS—Unusually beautiful; imported; colored, white; 60x80; beige, 9x12 wool rug. DE. 0986.

THOR GLADIRON IRONER—3 mo. old small floor model. FL. 9534.

VACUUMS — Brand-new Kirbys; also other rebuilt cleaners. Come in or call for home demonstration. Nappier Electric. 7215 Manchester. ST. 3824.

VENETIAN BLINDS—Blinds in stock; various sizes; immediate delivery if we have your size. RELIANCE, CH. 1531.

VENETIAN BLINDS—Low price. TILMAN, 4340 Arsenal. PR. 7122.

WASHERS—Maytag, new and rebuilt; guaranteed; we repair all makes. Lincoln, 4421 Natural Bridge. COl. 5904

WASHERS REPAIRED in home or pick up. Griggs, 2620 St. Louis av. NE. 4075.

WASHERS—All makes repaired; immediate service. ADKINS, 4120 West Florissant, GO. 7722.

WASHERS—Maytag; new and rebuilt; guaranteed; we repair all makes. CREISSEN, 915 S. Grand. PR. 4901.

WASHERS — A.B.C. repairing; factory authorized. Ill.-Mo. Washer Parts and Service, 5590 Easton, RO. 4466.

WASHING MACHINE—Practically new; 2 drain tubs; must sell. PA. 3412. 1348 Gregan pl.

WASHING MACHINE—Electric and 2-tubs. 3414 Cook.

WASHERS—New Maytag; trade-in allowances. TARKOW, 1100 Olive.

WASHERS—Immediate delivery on new Thor. GAERTNER, 3521 N. Grand.

WASHERS—Maytag, Easy; rebuilt; year guarantee. Gaertner, 3521 N. Grand.

WASHER—Electric. 3151 Clay.

WASHER—Good condition; $35. 1803 S. Jefferson.

3-ROOM DeLUXE OUTFIT COMPLETE —Only $295; E-Z terms. 111 brand new pieces in all; no carrying charges; low down-payment. Curry's, corner 7th and Franklin. Open nites. Free parking behind store.

USED FURNITURE BARGAINS—Pull-up chairs, $2.95; odd beds, $1.49; high back chairs, $9.95. UNION-MAY-STERN Exchange Stores, 618 Franklin, Sarah and Chouteau.

USED FURNITURE BARGAINS—9x12 Axminster rugs, $7.95; link springs, $3.95. UNION - MAY - STERN EXCHANGE STORES, 616-620 Franklin, Sarah and Chouteau.

XMAS AT CURRY'S—Wheel goods, new toys, games, lamps, radios, desks, chairs, appliances, silverware, etc.; use our lay away plan. Easy terms, too, at CURRY'S, corner 7th & Franklin.

SPECIAL VALUES USED FURNITURE —Cabinet gas ranges, $19.95; odd dressers, $6.95. UNION-MAY-STERN, 616-20 Franklin, Sarah and Chouteau.

3-PIECE bedroom suites, many styles splendid values; priced as low as $29.95. UNION-MAY-STERN, 618 Franklin.

5 ROOMS FURNITURE—Washing machine, Skelligas stove. BLUMENSTOCK, on Lindbergh, ¾ mile north of Lambert Airfield.

CONTENTS—3 rooms; complete; from Lammerts; best care; ½ price. 3925A Miami.

CONTENTS 3 rooms, flat available. 3023 Iowa, after 6 p.m.

SPRAGUE—"Nuff sed". 5070 DELMAR. ½ block west of Kingshighway.

HOUSEHOLD GOODS WTD.

ALAMO, FR. 7903, will give you prompt service and pay cash for any kind of household furniture. You'll also get more money for everything you sell us, whether it is one single piece or the entire contents of your home. Right now we are badly in need of Living room, Dining room and Bedroom suites. We also want Breakfast sets, rugs, washers, refrigerators ranges, pianos (any make or style), antiques, Bric-a-brac. You get a good deal when you call ALAMO, FR. 7903.

ACTIVE FURNITURE BUYERS, DE. 1604—Badly need living room, dining room, bedroom suites, kitchen cabinets, china cabinets, breakfast sets, iceboxes, oil heaters, sewing machines, rugs and carpeting of all kinds. Active also buys antique furniture, bisque figurines, statues, silverware, clocks, china curio cabinets, or what have you? We especially need iceboxes, kitchen cabinets and breakfast sets. Call DE. 1604 any time.

WEBER — ST. 1649, needs bedrooms, dining room and living room suites, kitchen furnishings of all kinds, electric ranges, oil heaters, sewing machines, any size or make rugs; will pay good cash prices for all household goods. Weber also buys pianos, any style or make, office equipment, desks, typewriters, etc., tools, motors, machinery. Call WEBER, ST. 1649, for prompt, courteous service and for full value for your unusual articles.

FURNITURE Wtd.—We need your furniture, small or large lots and contents of dwellings, pianos, electric iceboxes, washers, gas stoves, bedroom suites, living room suites, rugs, kitchen cabinets, breakfast sets; in fact everything pertaining to housekeeping needs; we will send our buyers and pay you cash. MOUND CITY FURNITURE, 2004 Delmar. CH. 5394.

SCHOBER, FR. 8490 — Used furniture wanted badly; 35 years top cash prices paid. Wanted all kinds, any amount, antique or modern bedroom suites, dining room suites, living room suites, rugs, pianos, antique furniture, bric-a-brac, contents of flats, apartments, houses, courteous service and top prices paid. Call SCHOBER, FR. 8490.

A CALL to Horan, EV. 9414, will bring prompt, courteous services and high cash prices for all kinds of furniture; large or small lots; living room, bedroom, kitchen sets, pianos and gas and electric ranges, oil stoves, china, silver, glassware, antiques of all kinds, bric-a-brac, tools, office furniture. Call Horan, EV. 9414, any time.

BEDROOM SETS—Will pay good cash price. Call SIdney 3272 any time.

BEDROOM Wtd. — Mahogany; with dresser. FL. 8708.

TOP CASH PRICES for furniture, rugs, stoves, ranges, electric washers, vacuums, bedroom, living room and dining room suites, antiques, dishes, bric-a-brac, etc., one room or a houseful; immediate pickup, ready cash. PROSSER'S MOVING & STORAGE, 4706 Easton. FO. 1897.

NEAL McCABE will buy your household goods, living room, bedroom, dining room, kitchen furniture, etc., refrigerators, gas stoves, sewing machines, china, bric-a-brac, rugs and tools. Call McCABE for appraisal; high prices paid. RO. 1778.

WANT to sell any old furniture? Call GA. 5346, Jones Furniture Buyers, first thing. You'll be glad you called GA. 5346—because you'll get a really good deal. One piece or an entire household of used furniture. Jones Furniture Buyers, GA. 5346.

A CALL TO NEwstead 3314—BRASCH pays top prices for household goods, large or small lots; we do moving and storage. Bonded for $25,000. Call BRASCH, 2618 Franklin, NE. 3314.

APPRAISALS FREELY GIVEN—Cash offer; one piece or a household; top prices paid. DELMAR FURNITURE MART, 5121 Delmar, FO. 5933.

BEDROOM SUITES, dining-room suites, all kinds furniture needed, pay high prices; immediate pick-up; wanted for shipping to country dealers. CEntral 2315.

DINING-ROOM SET Wtd. — Call DE. 1604 any time.

DUNCAN PHYFE mahogany dining room set. FL. 8708.

ELECTRIC REFRIGERATORS Wtd.—Any make; any condition. GO. 6011.

ELECTRIC REFRIGERATORS Wtd.—Call DE. 1604 any time.

ELECTRIC RANGE Wtd.—Must be late model. FR. 7876.

ELECTRIC RANGES Wtd.—Table top. DE. 1604 any time.

ELECTRIC SEWING MACHINE—Singer preferred; private. DE. 0808.

FURNITURE Wtd.—Must be modern, 3 to 4 rooms, all or part; also piano and oil heater if possible; will pay cash. CO. 0940, call any time.

FURNITURE Wtd.—To furnish 8 rooming houses; will pay top price. Call night or day. GR. 3492.

FURNITURE—All kinds wanted badly; dishes, utensils, bedding, for 3 rooming houses. CH. 0788 or GO. 7470.

FURNITURE-RUGS Wtd.—Good quality; private family. RO. 6132.

FURNITURE Wtd.—5 rooms, modern, with table-top stove. CO. 6790.

FURNITURE Wtd. — All kinds; top prices paid. FO. 5933.

GAS RANGE Wtd.—Table top; also oil heater and washing machine; will pay cash immediately. Call any time, CO. 0940.

GAS RANGES—Table tops, side ovens; top prices if in good condition. CE. 2315 for immediate pick-up.

GAS STOVE—Table-top. CO. 6790.

GAS RANGE Wtd. — Table top. Call DE. 1604.

HEATER—Oil, circulating, large; new one with blower preferred; for store. 2214 Olive, CE. 0750.

INADOR BEDS—Full size. PR. 8042.

KITCHEN CABINETS and kitchen furniture wanted. DE. 1604.

OIL HEATER Wtd.—Also 3-4 rooms of furniture; veteran. GR. 8727 or CH. 6661.

OIL HEATER—Pay good price; will call. RE. 1893.

OIL HEATER—Wanted. CO. 6790.

OIL HEATER—Wtd.; 2 or 3-room, for cash; veteran. Call LO. 2633.

OIL RANGES and oil heaters wanted. DE. 1604 any time.

REFRIGERATOR and late model bedroom set; will call at your home; pay top cash price. Call LA. 3462.

REFRIGERATOR Wtd. — Any make; late model; also small piano. CO. 0940.

ROOMING HOUSE FURNITURE Wtd.—Al's Furniture Exchange. GR. 9448.

RUGS Wtd.—All kinds; top prices paid. FOrest 5933.

SEWING MACHINES—Electric or treadle. Turner Sewing Machine Co., 5713 Delmar. DE. 0767.

SEWING MACHINES—Repaired, bought and sold. E. Formachon, 3653 Folsom. PR. 7297.

SEWING MACHINE — Electric portable. Call CO. 5837 after 5 p.m.

SEWING MACHINES — Electric or treadle. 3178 Morganford. PR. 2899.

SINGER SEWING MACHINES Wtd.—Electric or treadle. DE. 1604 any time.

TABLE TOP STOVES and sewing machine wanted. ST. 1649.

TWIN BEDS—Chest drawers & dresser. DE. 3971.

USED FURNITURE Wtd.—Oil heaters, gas heaters, kitchen cabinets, breakfast sets and what have you; top prices paid. Charles Hyslop, SI. 0001.

WASHING MACHINES Wtd.—Any condition. Get our price first. Call PR. 4901.

WASHING MACHINE Wtd. — Maytag; any condition; will pay your price. Call CO. 5904.

WASHING MACHINES AND SEWING MACHINES Wtd.—RO. 9950.

WASHING MACHINES Wtd.—Call DE. 1604 any time.

WE BUY WASHERS and vacuums regardless of condition. NE. 6440.

WE PAY TOP PRICE for furniture; private. Mrs. Van Berg, CO. 2745.

ANTIQUES

FURNITURE to be refinished for Christmas delivery should be selected now. Jones & Jones, 435 Collinsville av., East St. Louis. HEmlock 3298. Open evenings and Sundays.

ANTIQUES WANTED

KELLEY'S WANTS ANTIQUES—Hand-painted china, cut glass, pictures frames, music boxes, old dolls, vases, statues, figures, coins and stamps, swords, curio cabinets, clocks, jewelry, paintings, brass andirons, Dresden, Meissen, Sevres fine porcelain; art objects; rare books; autographs. NE. 6233; auto calls. 4312-14 Olive.

ANTIQUES WTD.—Call ST. 1649; we buy silverware, china, bisque figures, hand-painted dishes, cut glass, antique furniture, curio cabinets, music boxes, china, clocks, statues, paperweights and souvenir spoons; whatever you have to sell. Call WEBER, ST. 1649, for courteous service and real value for your antiques.

ARE YOU SELLING wanted antiques, painted china, statues, cut glass, bric-a-brac, steins, etc.? RO. 3654.

CALL EV. 9414, Jack Horan, the antique man, will buy your antiques.

TOP PRICES PAID for antiques. Call Dean's, 4353 Olive. NE. 9958.

SMALL LOAN COMPANIES

6% LOWEST RATE IN OUR HISTORY For over 59 years Commonwealth has specialized in loans to both single and married working men and women who wanted a loan on their auto, furniture or signature alone. Loans for any amount. $10, $50, $100, $300, $500 or more.

CASH YOU GET	MONTHLY PAYMENTS 6 Mos.	12 Mos.	15 Mos.
$ 50	$ 8.48	$....	$....
100	16.96	8.61	6.94
200	33.92	17.21	13.87
300	50.88	25.82	20.81
500	84.80	43.03	39.68

Delay in modifying the small loan law to fit the new constitution has left the working people of Missouri without adequate loan service. During this emergency Commonwealth is willing to make loans at 6% per annum simple interest. This is the lowest rate ever offered in Missouri on loans of similar character by any financial institution including banks and Commonwealth is doing so at a substantial loss purely as an accommodation to the many deserving men and women of Missouri who will need money during this emergency. For quick service, phone first and the money will be waiting when you reach the office. 7 handy offices 7. Downtown —605 Carleton Bldg., 308 N. 6th, GA. 3861. North Side—2809 N. Grand bl. near St. Louis av., JE. 2627. South Side—3555 Arsenal st., northeast corner Grand and Arsenal, LA. 2606. Maplewood—7171 Manchester av., 201 Yale Bldg., ST. 2200. Wellston—6200 Easton 2d floor State Bank Bldg., MU. 4770. East St. Louis—201 Murphy Bldg., 234 Collinsville, HEmlock 1950. Granite City—1314 Niedringhaus ave., opposite Post Office, TRI-City 2410. Note payments quoted apply to our Missouri offices only. East St. Louis and Granite City offices operate under the Illinois Small Loan Act. COMMONWEALTH LOAN CO.

LOANS

AUTO LOANS—The fastest way to raise $10 to $1500. Drive your car up, show your title and pick up the money. You can borrow more money on your car today than ever before and it need not be fully paid. LOCAL FINANCE CO., 5899 Easton, Wellston, GO. 6553 or 3626 Washington, near Grand. NE. 4800.

MONEY WHEN YOU NEED IT—Personal loans quickly arranged by the pioneer of personal finance in St. Louis; low rates; easy payments fitted to your income over a long period. See "The Bank of All the People" for money when you need it. INDUSTRIAL BANK, 9th and Washington (1), GA. 1850.

A PERSONAL LOAN on your own signature can be quickly arranged at bank rates. Apply by phone, CE. 3500. Open until 4:30 weekly; until noon Saturdays. MERCANTILE COMMERCE BANK & TRUST CO., 8th and Locust.

PAY DAY LOANS—$5 to $50 on your signature; money immediately; auto, furniture, signature loans to $1500; quick service. Morston Acceptance Co., 4714 Delmar. FO. 4280.

FINANCIAL

DEBTS—If you are OVER OBLIGATED and cannot pay your bills and payments, investigate our plan. One place to pay. Not a loan company. See or phone Mr. Bush, CH. 1444. BUDGET PLAN, INC., Room 717, 706 Chestnut.

Union-May-Stern Christmas Sales

A Gift for the Family!

$79.90

Philco Radio-Phonograph

The Amazing New "1201!"

A powerful 5-tube radio with automatic record-changer! Just put a 10 or 12 inch record in the slot, close the door . . . and it starts, plays, stops and shuts off automatically.

$58.50

Batteries Included

New Philco Portable "350"

• Operates on AC-DC • Operates on Batteries

Here it is! The sensational new Philco "350" portable with the war-developed miniature tube circuit. In any location, it delivers an amazing improvement in power and performance. Plays on trains, planes, indoors, outdoors, and remote places.

EASY TERMS

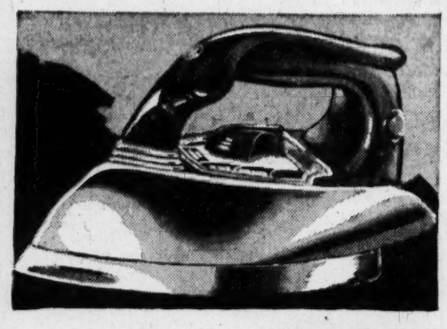

$10.35

Including Fed. Tax

G. E. Automatic Iron

The electric iron with the "light that says when!" Light weight, balanced—weighs only 3 lbs. Easy-to-read "Dial-the-Fabric" indicator. Safety light tells when to start ironing. Accurate thermostat heat control. 6-ft. cord and rubber plug included.

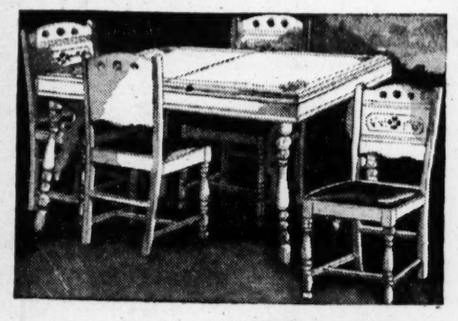

$59.95

5-Pc. Oak Dinette

A deluxe solid oak set that will give lifetime service. Includes large extension table and four continuous post chairs with simulated leather seats. Choice of white or tan finish, smartly decorated. A wonderful Christmas Sale value at this low price.

TOPCOAT VALUES

That Warrant Immediate Selection!

$29.50

An Ideal Gift for "Him!"

Here are the topcoats you want and need! These smart topcoats are tailored of 100% virgin wool for warmth without weight. They're handsomely designed for your keen enjoyment. Shop early while selections are large.

EASY TERMS

$139

Blonde Modern! 3 Pcs.

Here's a real Christmas Sale bargain! A handsome 3-pc. modern bedroom suite that will delight those with young ideas. Painstakingly built of hardwood, in wheat-colored finish. Note the lovely landscape mirror on the vanity. The drawer pulls are of amber plastic. Bed, large chest of drawers and lovely vanity included.

Delight Her With a New

FUR COAT

The Loveliest Gift of All

$99

Fed. Tax Incl.

A handsome new Fur Coat creation made of deep pelts (sable-dyed coney). Shirred front, yoke and drop-shoulder. Turn-back cuffs, tuxedo front. Lined with luscious rayon satin.

EASY TERMS

Lane 48-Inch Cedar Chest

$49.95

Walnut veneers on heavy Tennessee red cedar. Guaranteed moth protection.

Cocktail Tables

$14.95

Lovely Sheraton style tables with protective glass tops. Mahogany veneers on hardwood.

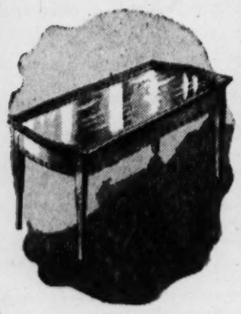

Table Lamps

$10.00

Metal-base, glass-base and china-base table lamps. All complete with lovely shades.

$169.00

"International" Suite! 5 Pcs.!

Yes! 5 pieces—including a large sofa, two sofa pillows, and a big comfortable lounge chair with matching ottoman. It's an "International" suite which means you get sagless innerspring construction, plus smart styling, precision workmanship and tailoring. Covered in lovely fabrics. A perfect gift for the whole family.

"International" Suites are advertised in current issues of Collier's and Life Magazines

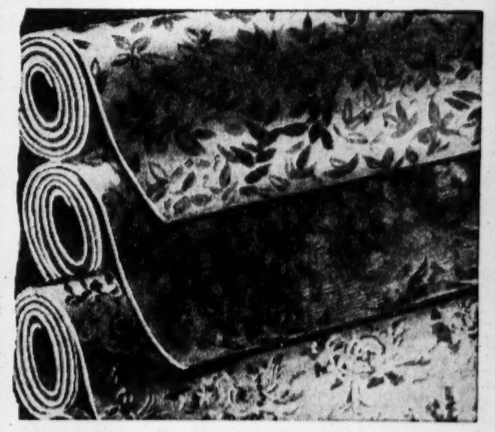

Seamless Broadloom Carpet

ALL WOOL! IMMEDIATE DELIVERY! BHF Colors*

Seamless broadloom carpet from Hugh Nelson, Columbia Carpet Mills and Mohawk. 9 and 12 foot widths. Choice of colors. **$5.95** Sq. Yd.

From Beattie, Firth and Bigelow-Sanford. 9 and 12 foot widths. Choice of lovely colors and patterns. **$7.95** Sq. Yd.

Extra heavy carpet—Wiltons, Axminsters and Twist Weaves—9 & 12 ft. Made by Gulistan, Alexander Smith and Mohawk. **$9.95** Sq. Yd.

**Basic Home Furnishings Color Co-ordination Plan*

"Her" Christmas Diamond Is Here!

$59.95

INNERSPRING SOFA-BEDS—Fully upholstered. Opens to full-size bed. Hidden bedding box hides all bedding. A useful, practical gift.

$29.95

LOUNGE CHAIR AND OTTOMAN—Comfortable spring-filled chair with matching ottoman. Covered in lovely fabrics. A gift sure to please.

COCKTAIL RING—Beautiful 3-diamond ring mounted in 14-kt. yellow gold with white gold top — — — **$175** Federal Tax Included

3-DIAMOND RING — Dazzling brilliancy in this center diamond with 2 matching side diamonds — — — **$108** Federal Tax Included

3-DIAMOND RING—If you want style and quality at a very low price, this is your "buy!" Only — — — — **$77.50** Federal Tax Included

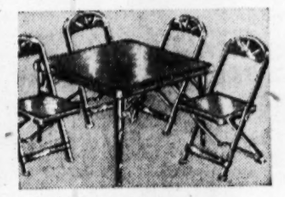

$12.95

5-PIECE BRIDGE SET—Folding table and 4 folding chairs. Brown enameled metal frames. Simulated leather table top and chair seats. A grand gift!

$8.98

CHENILLE BEDSPREADS—Large size. Lovely multicolor designs on pastel or white backgrounds. Also some plain white. A gift she'll love!

UNION-MAY-STERN · · · 12th & OLIVE · · · OPEN EVERY NIGHT UNTIL 9

THE EVERYDAY MAGAZINE
Published Every Day — Week-days and Sundays in the ST. LOUIS POST-DISPATCH
PART FOUR ST. LOUIS, WEDNESDAY, NOVEMBER 20, 1946 ** PAGES 1—6D

Quaint Character

Barney the Gagman A Noted Forgetter

By Earl Wilson

BOB HOPE'S constantly shadowed by a wonderful little character, Barney Dean, who can never be called Bob Hope's memory. Barney has one of the greatest forgetteries known.

EARL WILSON

"So many things happen with Hope and Crosby," Barney told me, "I decided I should take a pad and pencil to the set and write down all the stuff that went on.

"I took the pad with me, but I forgot to write anything," Barney said. "Oh, I got a terrible memory."

Barney's paid as a writer, although he says, with the usual exaggeration of Broadway and Hollywood characters, "I can't spell my own name." He hangs around the movie set and frequently suggests something of comical nature.

"Bob," he'll say, "I think you should do this." He'll explain in elaborate detail a comedy idea for the next scene.

"Barney," Bob'll say, "we have that in the script already. We read it and discussed it with you this morning."

★ ★ ★

"OH!" BARNEY'LL SAY, slapping his bald head, "I thought it seemed familiar. I got a terrible memory."

You probably wonder how to get a job like that. Barney was in vaudeville for years. He knew Bob and Bing around the Friars' Club. Finally his pals gave him a testimonial at the Friars. It was on this occasion that his mother told him, "Better they should give you an overcoat."

He went to Hollywood and quickly didn't make good.

"I needed money for rent," he told me. "Some fellow came over to me and said I should sell Christmas cards. So I went to Paramount where Bing and Bob were making 'Road to Singapore' and they greeted me very big. I didn't know how to ask them to buy my Christmas cards. I lost 10 pounds just thinking about it.

★ ★ ★

"FINALLY THEY SAID, 'Maybe you can help us a little with this routine. Throw in some little jokes here and there.'

"I happened to get lucky and I've been there ever since."

Hope and Crosby are always ribbing Barney.

Bob always picks Barney up at 8 a.m. to take him to the studio.

"But he hasn't stopped his car for me yet. He makes me run to the car, open the door and jump in while it's moving. One morning it was raining. I was standing there at Sunset and Coang—make it Sunset and Wilcox, I can't pronounce that other street.

"I'd lay any kind of a price he'd stop on account of the rain. Instead he made me run a block farther than generally."

★ ★ ★

DEATHLY SCARED OF FLYING, Barney nevertheless went with Hope on USO trips. Once they persuaded him to sit in the co-pilot's seat while in a big plane flying down to Panama.

Barney looked out at the land below, then looked back toward the pilot for comfort—and the pilot was gone! The pilot's seat was empty!

He gurgled in panic, and was about to pass out when they explained the plane was controlled automatically.

In a flight over the Pacific, Barney slept, but Hope shook him awake, and told him they were in trouble.

"Quit ribbing me," said Barney.

★ ★ ★

BOB SHOWED HIM THEY were even throwing whisky overboard. Barney, able to see the slight humor in the situation, stood up and shouted, "I've had enough of this trip!" Later he explained that he kept away from the windows "because I knew the next thing to be thrown over would be the guy with the least talent, and that was me."

Barney, Russian-born, kids Hope and Crosby about their baseball teams. "What do you know about the game?" he says.

"I went right from Ellis Island to the Polo Grounds," he says. He once lived in Brooklyn and lists his home address always as "Third Base, Ebbets Field."

★ ★ ★

BARNEY'S ONE OF THOSE guys who hates to make appointments, probably because he's pretty sure to forget them.

"Let's ad lib. it," he says, meaning, "Let's just run into each other somewhere." Barney was in town a while with Hope, who was here plugging his book, "So This Is Peace," which has hit the best seller lists—right under my book.

"Have you been going around helping Bob with his radio program?" I asked Barney.

"Just going around," said Barney. "Not helping."

Try and Stop Me

By Bennett Cerf

"POP," said a boy of 10, "how do wars get started?" "Well, son," began Pop, "Let us say that America quarreled with England—"

"America is not quarreling with England," interrupted Mother. "Who said she was?" said Pop, visibly irritated. "I merely was giving the boy a hypothetical instance."

"Ridiculous," snorted Mother. "You'll put all sorts of wrong ideas in his head." "Ridiculous nothing," countered Pop. "If he listens to you, he'll never have any ideas at all in his head."

Just as the lamp-throwing stage approached, the son spoke up again: "Thanks, Mom. Thanks, Pop. I'll never have to ask how wars get started again."

★ ★ ★

There is a certain producer at M.-G.-M. whose assaults on the English language have made history. In one of his humbler moments he announced, "I may not always be right, but I'm never wrong." Another time he told his yes-men, "I had a terrific idea last night, boys—but I didn't like it." (It was of this studio that Philip Barry remarked, "The M.-G.-M. lot is not a happy one.")

Out of the Mines as Deadline Nears

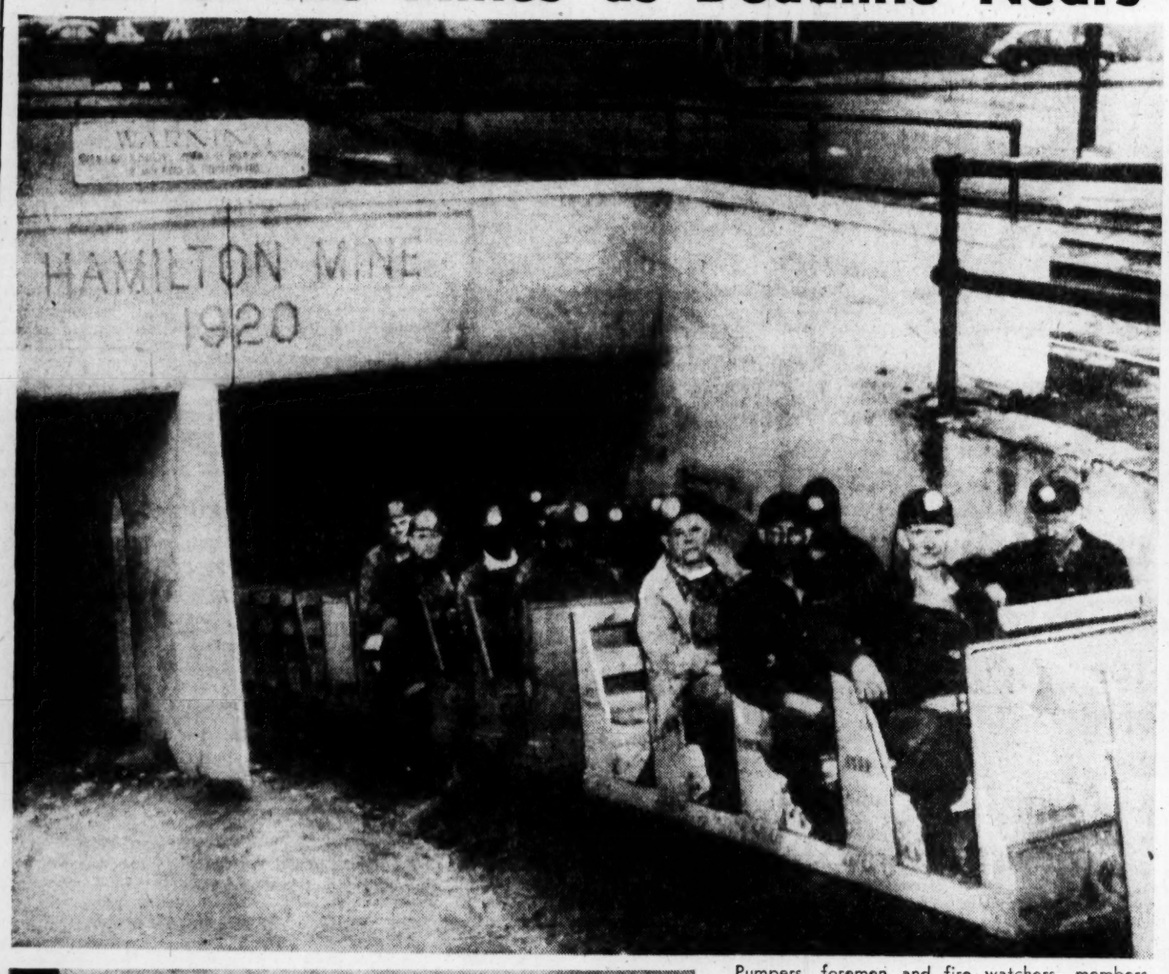

Pumpers, foremen and fire watchers—members of the owl maintenance shift—ride the man cars from a Tennessee Coal, Iron and Railroad Co. mine near Birmingham, Ala., as the day shift failed to report for work, joining the widespread walkout of soft coal miners over the country. John L. Lewis, UMW chief, is under court order to cancel his notice that the union's contract with the Government expires at midnight.
—Associated Press Wirephoto.

MINERS GIVE 'NO WORK' SIGNAL

Three miners pour out the drinking water they had ready to take down into the Davidson mine, near Birmingham, today, after deciding to return home. In background is the official notice urging the workers to honor the UMW contract with the Government. "Throwing out the water" is a traditional miners' signal for "no work."
—Associated Press Wirephoto.

EX-G.I. AND GERMAN FIANCEE

Robert J. Lauenstein, St. Louis veteran, and Anna Maria Christina Heinke, his fiancee, who is the first German girl to receive a permit to leave Germany under the "G. I. Fiancee" law, photographed at the home of his parents, Mr. and Mrs. Martin R. Lauenstein, 3601 McDonald avenue, after their arrival yesterday. They first met in 1945, when Lauenstein was a sergeant in Berlin.
—By a Post-Dispatch Staff Photographer.

Undersea Press Conference

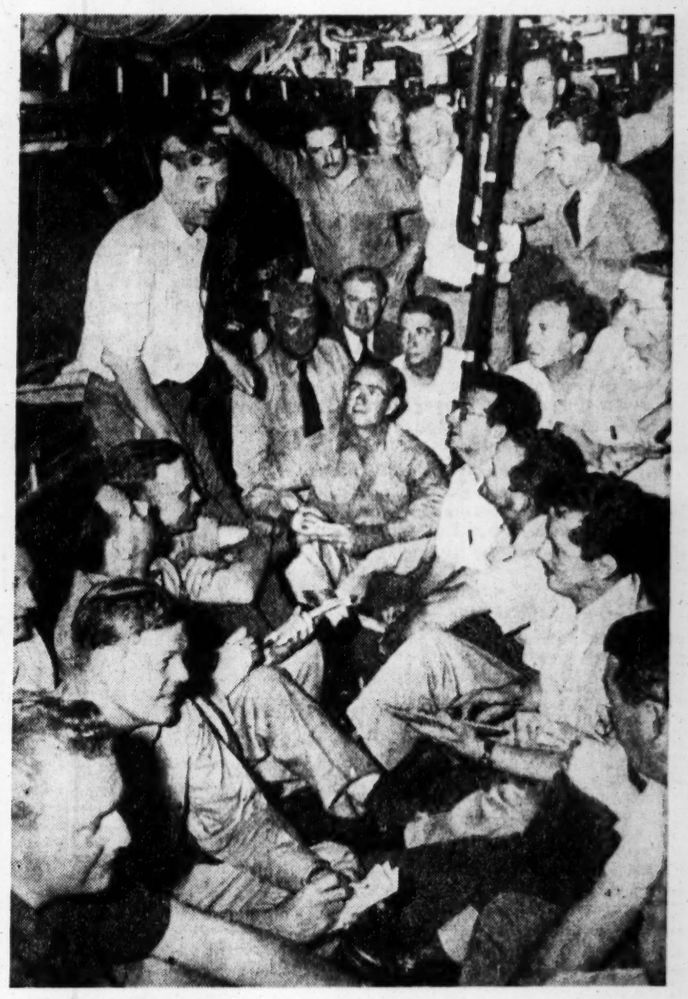

Charles G. Ross (standing at left), White House press secretary, holding a press conference aboard the submarine Cobbler 300 feet below the surface of the Atlantic, off Key West, Fla., yesterday. The correspondents, who are covering President Truman's vacation visit to the Florida naval base, are assembled in the forward torpedo room.
—Associated Press Wirephoto.

BATTLING FIRE AFTER BLAST

Firemen battling flames a few minutes after an explosion demolished the Ideal laundry plant and office building at Greenville, S. C., last night, killing at least six persons and injuring 90 others. The explosion wrecked nearby houses and was heard 25 miles away.
—Associated Press Wirephoto.

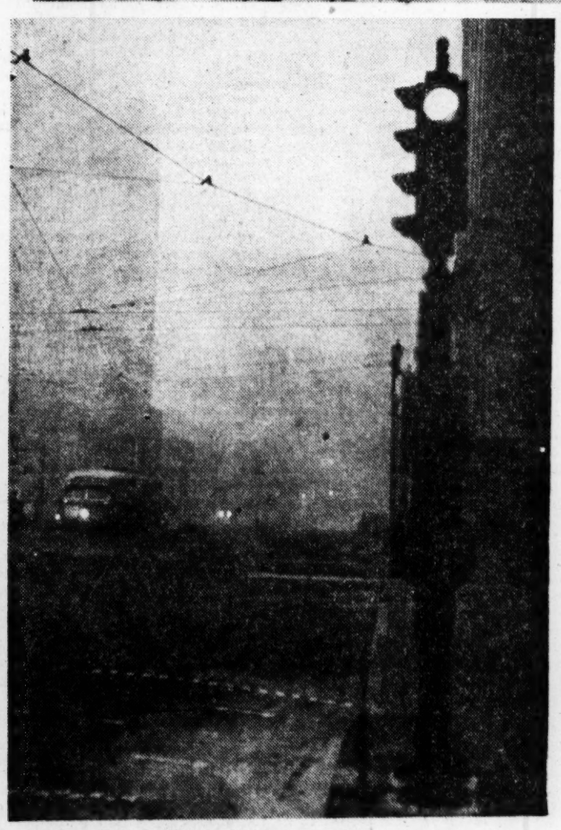

FOGGY MORNING

Scene on Olive street, looking west from Twelfth boulevard, at 6:45 o'clock this morning, as heavy fog blanketed large sections of the St. Louis area, slowing traffic.
—By a Post-Dispatch Staff Photographer.

DRESS REHEARSAL

Mrs. Charles Henn of Baltimore, who expects quadruplets in February, on the basis of X-ray reports, remarks, "This is simple," as she fondles four dolls, "but real babies——!" She and her husband and their year-old son live at the home of Henn's parents and now are seeking larger quarters for an increased family.
—Associated Press Wirephoto.

BROADWAY
By WALTER WINCHELL

Notes of a Not-So-Innocent Bystander

THE SHOW SHOPS: The George S. Kaufman-Nunnally Johnson song-and-dance melange, "Park Avenue," says a marqueeful with its high-priced talent. The critical reception was generally tepid. . . . "Bal Negre" trots out Katherine Dunham and her dansational crew engaging in another fast and fancy footwork-out, according to reviewers. . . . The season cradled a new drama group, The American Repertory Theater. Topped by Eva La Gallienne, the talented troupe gracefully hurdled Shakespeare and Barrie. The week's contrib was Ibsen's "John Gabriel Borkman." Despite three dissents, the majority of critics ruled that it came through in a blaze of superlatives. . . . The windup for the week was an inept corpuscle-curdler called "The Haven." It has its chilling moments between the times it left critics cold.

★ ★ ★

THE CINEMAGICIANS: "Notorious Gentleman" hitches a ride on Cupid's arrow and zooms toward the emotional target. Rex Harrison sparks the didoes, aided by Lilli Palmer's Vitamin Ah. . . . "The Chase" has Peter Lorre setting the pace for a tingling whizzer calculated to make the pulse sprint. . . . "Nocturne" whams across a slam-bang meller with enough power to light the Main Stem. George Raft is the dynamo. . . . "White Tie and Tails" garners several chuckles twitting high so-society—the set that works for its bread and butler. . . . "Criminal Court" offers a routine boodunit with more ham than gooseflesh. . . . The critics celebrated Yanksgiving early by carving a turkey christened: "Two-Fisted Stranger." . . . "Down Missouri Way" is another flop involving that state.

★ ★ ★

THE ARISTOCRATS: C. McCarthy rates an extra helping of sawdust for his sly bantering with Cholly Laughton. . . . The Tehran radio must be run by the Man From Mars. Apparently they never heard of Repubs. According to Bob Trout, they announced our election results this way: "The Communists have won control of the United States Government!" . . . Some Hollywood buffoons still aim their quips at locals, making the rest of the bewildered audience feel as though they were on another planet.

★ ★ ★

THE ZIG-ZAG DEPT.: Novelist John Hewlitt informed a local station interviewer: "Walter Winchell and other sincere, serious commentators and writers" did more to help win the election for Gene Talmadge in Georgia than did the Ku Kluxers and other such forces. But several paragraphs later Hewlitt contradicts himself by stating that he wants us (and other commentators and writers) "to go on talking and writing, for much as the South resents socalled foreign interference, it wouldn't be today so far awakened as it is had it not been for this foreign interference."

How can we "help" the Talmadges, Bilbos and Rankins if we awaken the Dixie belt to the dangers they represent? . . . The facts prove that Bilbo and Rankin have had more difficulty winning since we all began exposing them. . . . As for Talmadge, remember he won because of Georgia's ancient election system—the majority of voters in that state opposed him. . . . Martin Dies was a Dixie politico the spotlight helped blind into oblivion.

★ ★ ★

THE INTELLIGENTSIA: Wythe Williams, ex-radio oracle, will do an editorial col'm for the Jaxsonville Junnel. . . . Tom Costain, author of "The Black Rose," a click, has finished a new one, due in March: "Money Man." . . . Veronica Dengel (she auth'd "Hold Your Man") is conducting a course on s-x at a Rutherford (N.J.) junior college. First time that subject was part of the curriculum there. . . . "Contact," Nebraska Penitentiary's publication, features "profiles" under the title of "Prisonalities." . . . Philip Wylie's "Generation of Vipers" book, four years old, still sells 1000 copies a week, via boosters. His next will be called "An Essay on Morals."

★ ★ ★

QUOTATION MARKSMANSHIP: Jay Burton: As embarrassed as a Republican who lost. . . . O. A. Battista: Sleep is the best cure for worry, provided you do it instead. . . . Anon: You're old when a cup of tea becomes restful. . . . T. C. Halliburton: Hope is a pleasant acquaintance, but an unsafe friend. . . . H. G. Wells: I don't know that I was sent into the world to make people laugh, when not a few of them make me want to cry. . . . Luke McLuke: Alcohol will preserve anything but a secret. . . . Dan Parker: As evenly matched as the stars on a major general's shoulders. . . . Billy DeWolfe: The Democrats no longer can live on Roosevelvet. . . . R. Brennen: Beauty ran wild around her curves.

Social Problems
By Emily Post

A LETTER asks: "In a hospital a married woman is registered as Mrs. Mary Blank. Therefore, isn't it better to send a message to her, while there, to Mrs. Mary Blank?"

Even though "Mrs. Mary" is operated on, socially she is "Mrs. John." As a matter of fact, the hospital keeps both names on file.

★ ★ ★

DEAR MRS. POST: How shall we go about giving a party for a young girl who is visiting our clergyman and his wife? We, the younger people of the church (none of whom has as yet met the visitor), would like to give a dance in her honor. But how shall we go about telling the girl about our plans for her, and will it be all right to send a young man who hasn't met her to the house to drive her to the dance?

Answer: First of all, I think you'd better consult the clergyman and his wife and see that they approve. If they do, they will very certainly be willing to make arrangements to see that your "guest of honor" arrives properly. Possibly they themselves will accompany her. Then a group of you together can see her home, but don't send a young man alone.

★ ★ ★

DEAR MRS. POST: When inviting guests from out of town to an anniversary celebration, are we supposed to put them up at a hotel at our expense, or make provision for them in the houses of friends?

Answer: While not your obligation to pay their hotel bills, you should, of course, look after your guests in whatever way is possible for you.

★ ★ ★

DEAR MRS. POST: I am expecting a second child soon. The first, a boy, died soon after birth and was named for his father. If this second baby is a boy, would there be any objection to naming him for his father?

Answer: There would be no impropriety—in fact, it would be not unusual. The question is entirely one of your own feelings.

They'll Do It Every Time
By Jimmy Hatlo

Economical Menus for Tomorrow
By Meta Given

ARE daughters being well trained today to do their part in homemaking as are sons? A lot of people say they aren't. If they aren't, then we ought to lose no time in changing that reputation. In these days of moderate incomes for more than 95 per cent of our families and outside help for running the home reaching the zero point, starting a home is not a safe venture for any young woman who is not well trained in most of the basic operations of running a home. Cooking is one of the most important of all these operations. As long as God grows food, men will want to eat it and self-respecting sophisticated men will want it cooked and served attractively. And sooner or later, the most of them will begin to be embarrassed with an incompetent cook at the helm, but this embarrassment finally develops into provocation and dissatisfaction. It's a wise mother with a long view of her daughter's happiness who sees to it that her child gets started early in this big and important business of cooking.

Banana, Apple and Cranberry Salad.

Chill two-thirds cup cranberry sauce thoroughly and combine three-fourths diced unpeeled apple (1 medium) and one-fourth cup mayonnaise. Add one large banana, sliced, and toss very carefully to mix. Serve immediately on crisp lettuce. Four servings.

MENUS FOR THURSDAY.

BREAKFAST — Grapefruit halves, French toast with butter and syrup.

LUNCHEON—Cream of celery soup, banana-cranberry and apple salad, currant bread toast, sugar cookies.

DINNER — Broiled shoulder lamb chops, broiled potato slices, buttered carrots, lettuce and cucumber salad with French dressing, fruit jello with cream.

Currant Bread.

Soften two cakes yeast in one-half cup warm water. Pour two cups scalded milk over one cup rolled oats, one-half cup sugar, one tablespoon salt and one cup dried currants and let cool to lukewarm. Add the yeast, two beaten eggs, and two and one-half cups of sifted all-purpose flour and beat well. Add one-fourth cup melted shortening and most of the remaining four and three-fourths cups sifted all-purpose flour and mix. Turn out on a bread board and knead for 12 minutes using as much of the remaining flour as needed to make a smooth and elastic ball. Place in a greased bowl, cover and let rise in a warm place, free from drafts, until double in bulk (about one hour). Punch down, turn over and let rise again until double in bulk. Turn out on board, divide into three portions. Roll each portion into a rectangle about seven by 16 inches. Combine the one-half cup sugar and two tablespoons cinnamon and sprinkle over the dough. Roll up as for jelly roll, seal edges and place with sealed side down in greased 4½x8 inch bread pans. Cover and let rise until double in bulk. Bake at 350 degrees F. for 40 to 50 minutes or until bread is done. Cool. Ice with confectioners' icing if desired. Three loaves. Serve each child three cups of milk to drink and each adult one cup in addition to that used in today's menus.

Rissoules

Are you wondering how to use up that leftover meat so that the family won't scream "leftovers again"? Make this fancy sounding "rissoules" and they'll win applause.

Use two cups of any cold cooked meat, cut it off the bones, and remove all fat, gristle and skin. It should be chopped fine and seasoned with salt, pepper, onion and celery salt. Add half as much bread crumbs as you have meat, and moisten with a well beaten egg or two. Form into little cakes.

Put the cakes into a shallow pan with a little beef drippings and a quarter cup beef stock or bouillon. Bake for half an hour in a moderate oven, until delicately browned.

These are especially good served with a real tomato sauce made with Italian tomato paste. Or, if you prefer, mushroom sauce is also commendable.

Glamorous Traffic Jam
Movie Premiere Is a Rugged Affair
By Virginia Irwin
A Staff Correspondent of the Post-Dispatch

NEW YORK, Nov. 20

ANY movie star who gets within ten feet of me in the next couple of days will get a fancy clout in the jaw.

I have just had my fill of movie stars for the year. I have been hauled about by Manhattan cops, mauled about by honest citizens who mistook me for an aging character actress, and generally shoved about in a melee that will probably go down in history as one of the most successfully and glamorously staged traffic jams ever thought up by a movie studio.

In other words, tonight I attended the premiere of Twentieth-Century Fox's "The Razor's Edge," an adaptation of Somerset Maugham's novel of a soldier of the last war who had the same old trouble that a 1946 G.I. has of settling down.

In Manhattan's 6000-seat Roxy Theater there were plush babes from Gotham's uppercrust. Seedy-looking guys with nothing more to do than figure out the future of the atomic bomb and hundreds of movie magnates of various magnitude, including Spyros Skouras, former St. Louisan and now president of the multi-millioned company which staged the shindig.

The picture "Razor's Edge," which incidentally in the humble opinion of this writer is a wonderful thing in the way of flickers, was an incidental filip to the evening. The poor folks stood outside, while thousands of invited guests trod a water-soaked red carpet leading into the theater. It was explained to this reporter that a shortage of glue made it necessary to wet down the carpet to keep ermined dolls from tripping over their ermine. Gene Tierney, who looks remarkably off-screen as she does on and Tyrone Power, sporting a practically shoulder-length bob for a future picture, "Captain from Castile," were of course the stars of the picture. But Clifton Webb, whose New York show "Present Laughter" closed for an evening Min honor of Mr. Skouras's superheterodyne production, got the biggest audience hand.

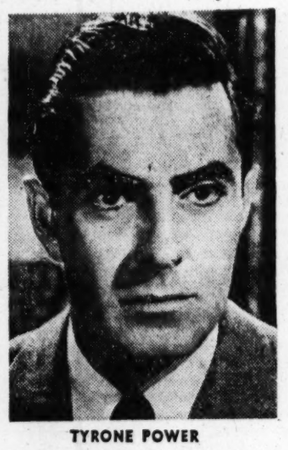
TYRONE POWER

When more colossal clambakes are thought up, Twentieth-Century will no doubt do the thinking. Last night at a cocktail party, Miss Tierney and Mr. Power said a kind word to the assembled guests amid literally thousands of fancy hors d'oeuvres, chrysanthemums, stiff-necked waiters and crystal chandeliers at New York's Plaza Hotel. Tonight, at the Roxy, all 6000 seats were taken up by the social great and their cousins, by delegates from the United Nations and members of their diplomatic and other staffs, and by hundreds of newspaper people, like myself, whom Twentieth-Century Fox thought shouldn't be allowed to go any longer without seeing the film adaptation of Somerset Maugham's "Razor's Edge."

At a private questioning, Miss Tierney admitted to this reporter that she regretted that she once more played "a heel on the screen." Tyrone Power, who after a good service in the Marine Corps, has come back to a really good role in films, said: "It is a part that comes only once in 10 years."

Whether Mr. Skouras makes dough on his three million investment in the picture, is in doubt. The general public will probably pass the art of the directing and the unusual method of photography and go home just a little disappointed. But for a few minutes tonight, thousands of people outside the Roxy got one of the shows of their New York lives. There was only one thing lacking. Somebody started the rumor that Frankie Sinatra was about to draw up in some sort of motor driven vehicle. The bobby-soxers refused to leave until Frankie was produced. As this reporter sat down for the opening scene of "Razor's Edge," the loyal Sinatra fans were still yelling for The Voice.

How It Started
By Jean Newton

"In the Nick of Time."

TODAY when we speak of being in the nick of time we mean just in time to catch the bus or to see the start of a play, or perhaps something more serious, as administering first aid to the injured. However, the original nick was a literal one, a notch on a piece of wood.

The phrase comes to us from days when all of life was lived at a slower pace than that with which we are familiar. Therefore it should not be surprising that a bookkeeping device which would seem to us absurdly slow and cumbersome should then have been accepted without objection.

The allusion is to the wooden tallies which in olden times served as records by the cutting of "nicks" on them. The original word was notch, which was contracted to "nock," whence came "nick" and "in the nick of time."

A hopeful Kansan submitted to to a Boston firm a poem entitled "Why Do I Live?" It was returned with a note reading, "We regret we cannot use your poem, but we can answer your question. It is because you mailed the poem to us instead of delivering it in person."

Your Stars -o- By Marion Drew

WHAT TO EXPECT TOMORROW.
Sun in Scorpio.

General Tendencies—Everything is very much under the influence of the planet Saturn just now, the star which favors old people, a moderate rate of accomplishment, and often brings about separations or difficulties in contracts. If business goes slowly tomorrow, do not be annoyed, but use your time for the tidying-up process which is inevitable now and then. Affairs tomorrow will not need your constant attention, so you can turn to those forgotten details. People who will like this date best seem to be those born near Jan. 1st.

If It's Your Birthday—I cannot help thinking that the main topic of interest for you in the next 12 months will be connected with health and physical conditions, such as diets, exercise and the like. This may not be your own problem but may come into your environment through someone near and dear to you. The best time to work out such conditions will be next Spring, not during the cold months immediately ahead. Be sensible about all emergencies and, above all, be considerate and patient; don't give way to impulse here.

Tomorrow's Watchword—"There is a constant protest from unreliable sources because the truth is true, but at the bottom of each heart is the knowledge that it is, and every man not a fool steps off the railroad track when he sees a train approaching." This comes from our old homespun philosopher, E. W. Howe, who had the gift of slipping 12 ounces of spice into every pound of meal. He was right; the law, slow to commit itself to anything, admits that a test of sanity is whether a man can distinguish the true from the false—and most of them can.

ST. LOUIS RADIO STATIONS

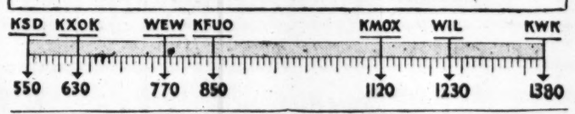

Programs on the broadcast band scheduled for today (CENTRAL STANDARD TIME) include:

4 P.M.

KSD—WHEN A GIRL MARRIES. KFUO—Song Shop. KMOX—Road of Life. KWK—News; Records. WEW — Melody Roundup. WIL—Platter Parade. KXOK—Bride and Groom.
4:15 KSD—PORTIA FACES LIFE. KMOX—Records.
4:30 KSD—JUST PLAIN BILL. KFUO — The Open Bible. KMOX — Housewives Protective League; Top Tunes. KWK—Records. WEW—Muny and Sports. KXOK—Tennessee Jed.
4:45 KSD—FRONT PAGE FARRELL. KFUO—Today in Sports. KWK—News. KXOK—Sky King.

5 P.M.

KSD—ASSOCIATED PRESS NEWS; SALON MUSIC. KFUO—News. KMOX—News. KWK—Buck Rogers. WIL—Homemakers Treasure Chest. KXOK—Terry and the Pirates.
5:15 KSD—BARRY WOOD. KFUO—At Close of Day. KMOX—Miccolis Sisters. KWK—Superman. KXOK—Singing Sam.
5:30 KSD—ASSOCIATED PRESS NEWS. KMOX—Musical Derby. KWK—Capt. Midnight. WIL—Sports Review. KXOK—License Quiz.
5:45 KSD—THE RUSS DAVID SHOW. KMOX—Robert Trout, news. KWK—Tom Mix. WIL—Stars of Songland. KXOK—Sports.

6 P.M.

KSD—NEWS AND SPORTS; Roy Stockton and Harold Grams. KMOX — Mystery of the Week. KWK — News. WIL—Dinner Music. KXOK—Records.
6:15 KSD—NEWS OF THE WORLD; Morgan Beatty and other NBC Correspondents. KMOX—The Jack Smith Show. KWK—Records.
6:30 KSD — TOPS IN MUSIC with Julie O'Neill. KMOX—The Adventures of Ellery Queen. WIL—News; Rhythm Intermezzo. KXOK—The Lone Ranger.
6:45 KSD—H. V. KALTENBORN, News Comment. KWK—Inside of Sports. WIL—Songs of Good Cheer.

7 P.M.

KSD—MR. AND MRS. NORTH. KMOX—Jack Carson Show; guest, Phil Baker. KWK—News. WIL—Collectors Corner. KXOK—Lum and Abner.
7:15 KWK—Glen Gray's Orchestra. **KXOK** Your Washington Man.
7:30 KSD—THE GREAT GILDERSLEEVE with Hal Peary; Louise Erickson; Walter Tetley; Shirley Mitchell; Richard LeGrand; Earle Ross; Jack Meakin's Orchestra. KMOX—Dr. Christian. KWK—It's Up to Youth. WIL—News; Waltz Time. KXOK—Fish and Hunt Club.
7:45 WIL—Upton Close.
7:55 KMOX—Bill Henry, news.

8 P.M.

KSD — DUFFY'S TAVERN; Ed "Archie" Gardner; Sandra Gould; Charles Cantor; Eddie Green; Mary Meade, singer; Matty Malneck's Orchestra; guest, George Raft. KMOX—Songs by Frank Sinatra with Judy Stevens and Alex Stordahl's Orchestra. KWK—Gabriel Heatter; News. WIL—Records. KXOK—The Affairs of Ann Scotland.
8:15 KWK—Real Stories From Real Life. WIL—Just Relax.
8:30 KSD—MR. DISTRICT ATTORNEY; "The Case of the Blind Date With Murder." KMOX—Dinah Shore; Peter Lind Hayes, impersonator; Robert Emmett Dolan's Orchestra; guest, Jimmy Durante. KWK—Spotlight Band. WIL—News; Concert Master. KXOK—Pot o' Gold; Happy Felton, Harry Salter and His Orchestra; Vera Holly, singer; Jimmy Carroll, tenor.

9 P.M.

KSD—THE FRANK MORGAN SHOW. KMOX—Academy Award Theater; Greer Garson in "Brief Encounter." KWK—Victor Lombardo's Orchestra. WIL—Harlem Rhythm. KXOK—Bing Crosby, by transcription.
9:15 WIL—Sparklers.
9:30 KSD — KAY KYSER'S COLLEGE OF MUSICAL KNOWLEDGE. KMOX—Information Please guests, Oscar Levant and Randolph Churchill. KWK—Mystery Time. WIL—Bandwagon. KXOK—Henry Morgan Show.

10 P.M.

KSD—ASSSOCIATED PRESS NEWS. KMOX—News. KWK—The Supper Club with Perry Como. WIL—Bandwagon. KXOK—Musical Derby.
10:15 KSD—ALLEN ROTH'S ORCHESTRA. KMOX—Seth Greiner Presents. KXOK—News.
10:30 KSD—RICHARD HARKNESS. KMOX — Sports Review; Feature Parade. WIL—Bandwagon. KXOK—The Symphonette.
10:45 KSD—MUSIC OF MANHATTAN. KMOX—Word From the Country.

11 P.M.

KSD—ASSOCIATED PRESS NEWS; THE SNOOKY LANSON SHOW. KMOX—News; Musical Hour. KWK—News; Clyde McCoy's Orchestra. KXOK—News; Al Donahue's Orchestra.
11:30 KSD—ASSOCIATED PRESS NEWS; THREE SUNS TRIO. KMOX—News; Charlie Spivak's Orchestra. KWK—Jan Garber's Orchestra; News. KXOK—Dest Arnaz's Orchestra.
11:45 KSD—LEE SIMS, PIANIST; MUSICAL INTERLUDE. KMOX—Charlie Spivak's Orchestra. KWK—Jan Garber's Orchestra; News. KXOK—Carmen Cavallaro's Orchestra; News.

12 MIDNIGHT

KSD—ASSOCIATED PRESS NEWS; DANCING AT MIDNIGHT. KMOX—Midnight Patrol; News. KXOK—Dance Music; News.
12:30 KSD—ASSOCIATED PRESS NEWS; DANCING AT MIDNIGHT. KMOX — Dance Time; News. KXOK — Music; News.

Daytime Tomorrow on Local Stations

The following program schedule is according to central standard time:

5:00 A.M.
KMOX—Country Journal; News; Markets.
5:15 KMOX—Morning Roundup. KXOK—Temple of the Air.
5:30 KSD—ASSOCIATED PRESS NEWS; NOVELTIES IN RHYTHM.
5:45 KSD—MORNING HYMNS.
6:00 A.M.
KSD—ASSOCIATED PRESS NEWS. KFUO—Morning Call. KMOX—Farm Talks. KWK—Roy Shaffer and Gang. WEW—News; Musical Clock. KXOK—News; Town and Country.
6:15 KSD—WAKE UP TO MUSIC. KMOX—Sunrise Salute. KXOK—Music; Markets; Nabor News.
6:30 KFUO—Farm and Home Journal. WEW—News; Markets; Musical Clock. KXOK—Let's Go Visiting.
6:44 KSD—WEATHER FORECAST.
6:45 KSD—ALEX DREIER, News Comment. KFUO—Morning Headlines. KMOX—Sunrise Salute; Weather Report. WEW—Musical Clock; News. KXOK—Town and Country.

7:00 A.M.
KSD—ASSOCIATED PRESS NEWS. KFUO—Morning Meditation. KMOX—News. KWK—Grady Cantrell. WEW—Grandpappy Jones. WIL—Breakfast Club. KXOK—News; Town and Country.
7:15 KSD—VARIETY FAIR. KFUO—Hymns for the Home. KMOX—Ozark Varieties. KWK—Gertrude Miller and Jimmy DeNoon; News. KXOK—Trading Post; Howard Shelton.
7:30 KSD—REVEILLE ROUNDUP. KFUO—Musical Reveille. KWK—Rich Hayes Plays. WEW—News; Melodies. WIL—News; Breakfast Club. KXOK—News.
7:45 KSD—ASSOCIATED PRESS NEWS. KFUO — Chapel Window. KMOX—News. KWK—News. WEW—Sacred Heart Program. KXOK—Breakfast Time.

8:00 A.M.
KSD—THE RANGE RIDERS. KFUO News; Morning Salute. KMOX—Bob Williams Sings; KWK—Records. WEW—News. KXOK—Happy Hank.
8:15 KMOX—Texas Rangers. WEW—At Your Service. KXOK—News.
8:30 KSD—ASSOCIATED PRESS NEWS. KFUO—News. KMOX—Billy Starr Show. KWK—Records. WEW—Grandpappy Jones. WIL — News; Music. KXOK — Breakfast Club.
8:45 KSD—VIRGINIA BLAIR PRESENTS. KFUO—Console Varieties. KMOX — Man on the Street. KWK—News. WIL—Tropical Tempos. KXOK—Breakfast Club.

9:00 A.M.
KSD—VEST POCKET VARIETIES. KFUO — Adventures in Faith. KMOX — News; Hi, Neighbor. KWK—Records. WEW—News; Tuttesmiths. WIL — Serenaders. KXOK—Drama.
9:15 KSD—ORA LAWTON. KFUO—Human Side of the News. WEW—World of Song. KXOK—Drama; Hymns of All Churches.
9:30 KSD—ROAD OF LIFE. KFUO—Students Chapel. KMOX—Strange Romance of Evelyn Winters. KWK—Records. WEW—Let's Go to Town. WIL—News; Sweet Music. KXOK—Hymns of All Churches.
9:45 KSD—JOYCE JORDAN. KFUO—Themes of the Ages. KMOX—Judy and Jane. WEW — Markets. WIL — Weather; Harlem Rhythm. KXOK—Listening Post.

10:00 A.M.
KSD—FRED WARING SHOW. KFUO—Music of the Masters. KMOX—American School of the Air. KWK—News; Records. WEW—News; Your Social Secretary. WIL—Melody Lane. KXOK—Breakfast in Hollywood.
10:45 WEW—Hawaiian Harmonies.
10:30 KSD—JACK BERCH SHOW. KFUO—In the Woman's World. KMOX—Grand Slam. KWK—Bill Barrington. WEW—Industry and Progress. WIL—Platter Parade. KXOK—Home Edition.
10:45 KSD—DAVID HARUM. KFUO—Midmorning Serenade; On KFUO Today. KMOX—Rosemary. KWK—Victor Lindlahr. WEW—Consumer Comments. KXOK—William Lang.

11:00 A.M.
KSD—ASSOCIATED PRESS NEWS; WEATHER REPORT by Harry F. Wahlgren, Chief of the St. Louis Office U. S. Weather Bureau. KFUO—The Open Bible. KMOX—Kate Smith Speaks. KWK—News. WEW—News; Home Serenade. WIL—Platter Parade. KXOK—Glamour Manor.
11:15 KSD—ART VAN DAMME QUARTET. KFUO—News. KMOX—Aunt Jenny. KWK—World of Song.
11:30 KSD—RECORD REVIEW. KFUO — Concordia Historical Institute. KMOX—Romance of Helen Trent. KWK—Jackie Hill; Easy Listening. WEW—Just for Women. WIL—Sport News; Platter Parade. KXOK—Telephone Quiz.
11:45 KSD—SOUTH OF THE BORDER. KFUO—Melody Lane; Vitamins for Health. KMOX—Our Gal Sunday. WEW—The Little Show; Markets. KXOK—Down Memory Lane.

12 NOON.
KSD—ASSOCIATED PRESS NEWS. KFUO—Voice of the Harp. KWK—News. KMOX—News. WEW—News. WIL—Records. KXOK—Song and Dance Parade.
12:15 KSD — THE MORTON DOWNEY SHOW. KFUO—Noonday Repose. KMOX—Ma Perkins. KWK—Naomi Crawford and Buckeye Four. WEW—Markets.
12:30 KSD—EASY ACES. KMOX—Young Dr. Malone. KWK—Jackie Hill and Roughies. WIL—The Weather; News; Music. WEW—Noon Roundup. KXOK—Symphonic Melodies.
12:45 KSD—WHAT'S NEW IN THE STORES TODAY with Nancy Dixon. KFUO—Farm Front. KMOX—Big Sister. KWK—John J. Anthony. WIL—Records. KXOK—News.

1:00 P.M.
KSD—THE GUIDING LIGHT. KFUO—Music Hour. KMOX—Second Mrs. Burton. KWK—Roy Shaffer and Gang. WEW—News; 770 Record Club. WIL—Melody Lane. KXOK—Song and Dance Parade.
1:15 KSD—TODAY'S CHILDREN. KMOX—Perry Mason.
1:30 KSD—WOMAN IN WHITE; BETTY CROCKER. KMOX—Lone Journey. KWK—Queen for a Day. WEW—Markets. WIL—Neighborhood Program. KXOK—Song and Dance Parade.
1:45 KSD—MASQUERADE. KMOX—Sing Along Club. WEW—Treasury Salute. WIL—Neighborhood Program.

2:00 P.M.
KSD—LIFE CAN BE BEAUTIFUL. KFUO—Magazine of the Air. KMOX — Headline Highlights. KWK—Heart's Desire. WEW—News; Community Salute. WIL—Afternoon Ballroom. KXOK — Ladies Be Seated.
2:15 KSD—MA PERKINS. KFUO — Musical Relaxation. KMOX — Linda's First Love.
2:30 KSD—PEPPER YOUNG'S FAMILY. KFUO—News. KMOX—Hearts in Harmony. KWK—News. WEW—South American Way. WIL—News; Afternoon Ballroom. KXOK—Charm School.
2:45 KSD—RIGHT TO HAPPINESS. KFUO—Donald Deffner, Organist. KMOX—The Editor's Daughter. KWK—Records. WEW—Sacred Heart Program. KXOK—George Barnes Octette.

3:00 P.M.
KSD—BACKSTAGE WIFE. KFUO—Your New Home. KMOX—House Party. KWK—Records. WEW—News; Moments with the Masters. WIL—Afternoon Ballroom. KXOK—Musical Party Line.
3:15 KSD—STELLA DALLAS. KFUO—Music. KMOX—House Party; News. KXOK—Party Line; News.
3:30 KSD—LORENZO JONES. KFUO—Dental Society. KMOX—Surprise Party. KWK—Records. KXOK—Musical Party Line.
3:45 KSD—YOUNG WIDDER BROWN. KFUO—Great Men and Women. WIL—Voice of the Army. KXOK—News; Party Line.

4:00 P.M.
KSD—WHEN A GIRL MARRIES. KFUO—Song Shop. KMOX—Road of Life. WEW—News; Melody Roundup. KWK—News; Records. WIL—Platter Parade. KXOK—Bride and Groom.
4:15 KSD—PORTIA FACES LIFE. KMOX—Records.
4:30 KSD—JUST PLAIN BILL. KFUO—The Open Bible. KMOX—Housewives Protective League; Top Tunes. WEW—Muny and Sports. WIL—Platter Parade. KXOK—Tennessee Jed.
4:45 KSD—FRONT PAGE FARRELL. KFUO—Today in Sports. KWK—News. KXOK—Sky King.

5:00 P.M.
KSD—ASSOCIATED PRESS NEWS; FRANK ESCHEN PREVIEWS THE SYMPHONY. KFUO—News. KMOX—News. KWK—Buck Rogers. WIL—Homemakers' Treasure Chest. KXOK—Terry and the Pirates.
5:15 KSD—SERENADE TO AMERICA. KFUO — Evening Meditation. KMOX — Miccolis Sisters. KWK—Superman. KXOK—Singing Sam.
5:30 ASSOCIATED PRESS NEWS.

For Weather Reports Tune to KSD

At 6, 6:44, 7:45 and 8:30 a.m.; report and forecast by Harry F. Wahlgren, chief of the St. Louis Weather Bureau, at 11:10 a.m., 12 noon, 5:30, 10:30 and 11 p.m. and 12 midnight.

NEWS AND COMMENT ON KSD

5:30, 6, 6:45, 7, 7:45, 8:30, 9:00, 11 a. m., 12 noon, 5, 5:30, 6, 6:15, 6:45, 10, 10:30, 11, 11:30 p.m., 12 midnight, 12:30 a.m.

Listen to RICHARD HARKNESS Monday Through Friday KSD 10:30 P.M.

HIGH LOW RAIN
(Observations at 7:30 a.m. for previous 24 hours.)

Atlanta	52	46	...
Boston	52	38	...
Chicago	56	37	...
Cincinnati	62	33	...
Columbia, Mo.	64	42	...
Denver	50	37	...
Detroit	54	40	...
Ft. Worth	65	47	...
Kansas City	61	46	...
Los Angeles	62	53	.38
Memphis	63	52	...
Miami	78	68	.17
Minneapolis	47	30	...
New Orleans	63	57	.56
New York	52	40	...
Oklahoma City	63	46	...
Phoenix, Ariz.	74	..	...
Pittsburgh	63	36	...
St. Louis, City	61	40	...
Airport	62	36	...
Washington, D. C.	55	34	...

RADIO FAVORITES TODAY

Variety and Comedy.

P.M.
7:00 KMOX, Jack Carson; Arthur Treacher; Irene Ryan; Norma Jean Nilsson.
7:30 KSD, The Great Gildersleeve; Hal Peary in title role.
8:00 KSD, Duffy's Tavern; Ed Gardner as Archie; Sandra Gould; Charlie Cantor; Eddie Green; Mary Meade; Matty Malneck's Orchestra; guest, George Raft.
KMOX, Frank Sinatra, the Pied Pipers and Alex Stordahl's Orchestra.
8:30 KMOX, Dinah Shore; Peter Lind Hayes; Robert Emmett Dolan's Orchestra; guest, Jimmy Durante.
9:00 KSD, Frank Morgan Show.
9:30 KSD, Kay Kyser's College of Musical Knowledge; Michael Douglas; Gloria Jean Wood and the Campus Kids; Ish Kabibble.
9:30 KXOK, Henry Morgan Show.

Drama.

P.M.
7:00 KSD, Mr. and Mrs. North; Alice Frost as Pamela; Joseph Curtin as Jerry; "Murder with Cheers."
7:30 KMOX, Jean Hersholt in a Dr. Christian play.
8:00 KXOK, The Affairs of Ann Scotland with Arlene Francis.
8:30 KSD, Mr. District Attorney; Jay Jostyn in title role, "The Case of the Blind Date with Murder."
9:00 KMOX, Academy Award Theater; Greer Garson in "Brief Encounter."

Music.

P.M.
8:30 KWK, Spotlight Bands.

Commentators.

P.M.
5:45 KMOX, Robert Trout.
6:15 KSD, World News Roundup, N.B.C. correspondents.
6:45 KSD, H. V. Kaltenborn.
10:30 KSD, Richard Harkness.

FREE • ONE THROW RUG CLEANED WITH EACH 9x12 RUGS Cleaned and sized $3.25 9x12
ALSO BINDING, & UPHOLSTERY CLG.
BAZAAR RUG CLEANERS
5118 SHAW SI. 5860

RADIO SERVICE
Satisfaction Guaranteed
SOGRAND RADIO SALES & SERVICE
2334 S. GRAND GR 3190

SETTLING FOUNDATIONS
Call LEE & CO.
NE. 8586

TONIGHT!
RANDOLPH CHURCHILL
OSCAR LEVANT
Guest experts on
"INFORMATION, PLEASE"
Wit and wisdom aplenty. Have fun trying to stump John Kieran, Franklin P. Adams and their guests. Clifton Fadiman is master of ceremonies.
PRESENTED BY
Parker "51"
KMOX
9:30 P. M.

TUNE TO KSD
For Daytime Features In
The NBC Parade of Stars
"Road of Life" weekdays at 9:30 a. m.
"Ma Perkins" weekdays at 2:15 p. m.
"Lorenzo Jones" weekdays at 3:30 p. m.
KSD
550 ON YOUR DIAL

IN COLOR
Wedding Albums
INFORMAL WEDDING POSES
Let a Real Professional Photographer Make Your Wedding Pictures
15 Different Poses—Finished
LA MODE STUDIO
613 LOCUST CE. 7339

FAMOUS BAILEY SCHOOLS
Now accepting a limited number of enrollments both civilian and GI for evening classes. Practical Diesel Engineering—Commercial Electricity—Air Conditioning and Refrigeration Mechanics—Radio Mechanics.
For Complete Information Call or Visit
THE BAILEY SCHOOLS
1651 So. Grand PRospect 7369

My OPINION

By MARTHA CARR

Dear Martha Carr:

I HAVE been divorced six weeks, am now married to another man and am very happy with him. He is so good to me. I have a baby by my first husband. It is three weeks old. My present husband is fond of the baby and has promised to do all in his power to provide for him and make him grow up right. So I don't want the child to ever know this man is not his real father, and that his own father didn't even want him and cared so little for me. My husband would like for the baby to think he is its own daddy, too. Do you think I should ever tell him the truth? My husband wants to adopt the child legally.

MRS. O. W. B.

Letters intended for this column must be addressed to Martha Carr at the St. Louis Post-Dispatch. Mrs. Carr will answer all questions of general interest, but of course cannot give advice on matters of a purely legal or medical nature. Those who do not care to have their letters published may inclose an addressed and stamped envelope for personal reply.

If you do not tell your youngster the truth when it is old enough to know, someone else is apt to do so and in a way that will likely result in shock and sorrow to the child. Authorities nowadays agree that an adopted child should always be told of the fact and not allowed to have the information come from outside sources. Spare your child the details, of course. Simply let it know that you left the father and ever since the man he has learned to call "Dad" has been a wonderful father to him and loved him as his very own. Since the baby is so young your husband will probably want to adopt him and give him his own name as soon as possible. See a reputable lawyer regarding this.

★ ★ ★

Dear Martha Carr:

FOR MANY YEARS I coached boys in baseball, basketball, softball and boxing and got real pleasure from my hobby. About five years ago a friend of mine pointed out that while boys had many chances the girls were neglected in sports. So I organized a girls softball school at the North Side Softball Park on Saturday afternoons with gratifying results. That winter I organized a Junior and a Senior team of basketball with many who were not quite good enough to make the teams, practicing along with us. They all had a good time and I have helped develop several outstanding girl athletes. I have found the girls eager and capable of learning the technique of most sports and above all they are wonderful sports.

Now the purpose of this letter is to help girls who want to participate but are unable to make contacts with teams. I am acquainted with practically all coaches and will gladly either take them into my group or pass them on to some of the other teams. They usually steal my stars anyhow.

P. E. "POP" MEYER,
1393 Railway Exchange Bldg., St. Louis 1, Mo.
Phone: CHestnut 4700, Sta. 365.

★ ★ ★

IN ANSWER TO "Patsy": You will find the Cathedral Girls' Club, which meets at the Bishop Tuttle Memorial, 1210 Locust street, has just about all the things you are looking for. Classes in square dancing for men and women are held on Friday nights. Mrs. E. N. Carlson gives lessons in bridge on Monday nights. For full details regarding enrollment, etc., telephone Miss Freda Dexheimer, CE. 0247, or drop by to see her between 9 a.m. and 1 p.m. any day, Monday through Saturday. This club has always been a wonderful place to make congenial friends and I am sure you will be very happy if you decide to enroll.

CASE RECORDS

By Dr. George W. Crane

CASE L-264: Rita J., aged 35, is an attractive married woman. "Here is my trouble," she plunged directly into the subject. "I go shopping and maybe see two articles that I like. Finally I purchase one, but as soon as I get home, I decide I want the other instead, so take mine back, and then I am satisfied. I decided to move from a house to an apartment, paid a deposit on the latter, and then decided I should remain in my house, thus losing my deposit and going through mental turmoil in the process. I just bought a pair of glasses, choosing the oval in preference to the octagonal. But now I am all upset because I didn't select the other. I also changed my kitchen from red trimming to green, but as soon as it was finished, spent several sleepless nights until I could get it changed back to red again. Dr. Crane, what's wrong with me? I pro and con everything and then always decide wrongly. This trouble has been worse the past two years. I am of a nervous temperament, but not timid."

★ ★ ★

INDECISION MAY BE an evidence of many things. For example, it may represent a lifetime habit which develops because children were not permitted to make their own purchases, or handle their own money, or select their own clothing, or choose their own friends or movies. Having relied upon a parent or a husband for many years, such adults thereafter are afraid to commit themselves. They overmagnify the importance of buying an article, because the situation is unusual to them and spending a dollar is a frightening event.

★ ★ ★

SOMETIMES SUCH PERSONS have been rudely or violently reprimanded or "bawled out" for some unwise action or purchase. The emotional shock is so great that they try to check such behavior in the future. Their reaction becomes a first cousin to stuttering. They "stutter," as it were, with reference to decisions and purchases, instead of in regard to choice of words. But they habitually inhibit or checkmate their own behavior. Such persons cannot decide which tie to wear or which frock to select. They cannot make up their minds what food to order from the lengthy menu. They are always afraid they'll select the wrong things, and therefore, they become chronic worriers. But Rita's indecision can also be a neurosis. In short, she may convert a deep-seated emotional conflict into this substitute form. Indecision regarding a purchase may then become a smoke screen for a feeling that she made the wrong choice in her husband.

★ ★ ★

WHEN PEOPLE BECOME overly conscientious, constantly fearing lest they are going to select unwisely or hurt somebody else, it often is evidence of the "leaning over backwards" phenomenon. They may have a secret sense of guilt for some action in their past lives, and now are trying to atone by their exaggerated attempt to do the right thing. Again, indecision regarding purchases may be symbolic of indecision concerning some major step they are contemplating in the near future. If they are thinking about getting a divorce but aren't sure of the wisdom of such action, this can carry over into their daily minor decisions, producing debate and hesitation, even about so simple a matter as choosing a meal from the menu card. Assurance should be taught the child by letting him make decisions. Adult indecision on a symbolic basis can usually be cured by correcting the deep-seated dilemma. Rita was maladjusted in her marriage. When I helped her clear up that problem, her indecision vanished.

Doctor on Treatment For Colitis

By Herman N. Bundesen, M.D.

THE bowel is a muscular tube and these muscles, like those in other parts of the body, have a normal and regular pattern of contraction and relaxation. In some nervous individuals, however, the bowel muscles are overly contracted and remain in a constant state of tension, causing the bowel to become contracted in some portions.

When this state of affairs continues over long periods of time, we have a condition known as spastic colitis. Most individuals with this disorder will begin to show more or less severe symptoms before the age of forty. Usually they complain chiefly of abdominal pain and constipation, though in some instances there may also be passage of mucus from the bowel. The pain in the abdomen tends to be worse during times of strain or tension, and in women during the time of the regular monthly period. The pain seldom bothers the patient at night. It is made worse by cold and relieved by warmth. The pain for the most part is in the lower part of the abdomen.

★ ★ ★

MOST OF THE PATIENTS with spastic colitis are constipated and many have an excess of gas in the bowel. This gas causes rumbling noises and swelling or distension of the abdomen. Sometimes there is a burning pain along the entire course of the large bowel. Even in those who are constipated there may be alternating attacks of diarrhea. In addition to these symptoms affecting the abdomen there may also be nervousness, depression and a general exhaustion, nausea, paleness, and rapid and noticeable beating of the heart.

While the exact cause of spastic colitis is not known definitely, it is generally believed to be due to nervous disturbances. The patients are likely to be of a nervous temperament. However, in many cases the condition is aggravated by the use of laxatives.

★ ★ ★

IN TREATING THIS disorder, reassurance of the patient is one of the most important steps. He must be made to realize that his disorder is not a serious one. Then he must be taught to adjust his life so as to avoid strain insofar as is possible. He should be encouraged to be less conscious of his bowel.

Most of the patients with spastic colitis do best on a so-called bland diet, that is, one which contains no bulky or irritating foods. Mineral oil may also be useful. Such drugs as belladonna may help to relieve the bowel spasms. But, of course, it should be employed only under the directions of a physician.

I have outlined a bland diet and shall be glad to send this information to those desiring it, to aid in following their physician's advice. A stamped, self-addressed envelope should be enclosed. Names will not be used.

Iced Artichokes

Iced artichokes and onion make a most unusual but excellent dish.

Using one artichoke for each person, cut off leaves from the top, leaving about an inch and a half around the base. Dig out the "choke" with a sharp knife, but be careful not to damage the bottom or heart. Fill the cavity with white onions, chopped and seasoned with salt and pepper. Pack tightly.

Put the stuffed artichokes in a pan, with one cup olive oil and one cup water. Then let all simmer until the water boils away. Do not let the artichokes cook after bubbling stops—that means the water has gone—the artichokes will become brown and spoil. It should take about one hour's cooking time. Remove any tough outer leaves, and set on ice to become very cold before serving.

Sad Stories With Happy Endings

At Firmin Desloge Clinic the Young and the Old, the Lame and the Halt—Sometimes 400 a Day—Receive Medical Care, Most of Them Without Cost.

By Clarissa Start

STUDENT NURSE VERA STOCKEBRAND LIFTS ONE OF THE YOUNGER PATIENTS OF THE FIRMIN DESLOGE OUTPATIENT CLINIC ON TO THE SCALES FOR WEIGHING PRELIMINARY TO HIS EXAMINATION.

TO the doctors and nurses and Catholic sisters in charge of the outpatient clinic at Firmin Desloge hospital, the reports of contributions to the Community Chest do not mean rows of figures on a page so much as they mean rows of pink and blue bonnets in the waiting room of the baby clinic. Not that babies are the only patients of the clinic at 1325 South Grand boulevard, but naturally it is the babies who first catch your eye as they wait patiently, or not so patiently, on their mothers' laps to be weighed and examined, or receive immunization shots or treatment.

But in addition to this appealing division of the clinic there are 32 other clinics, ranging alphabetically from Allergy to Vein, where 300 to 400 patients are treated daily, many of them without any charge at all. The records of these patients read like a collection of short stories, with emphasis on human interest and happy endings.

"We're trying to take care of the poor people in St. Louis," Sister Mary Francis Clare, superintendent of the outpatient clinic states its purpose simply. "Our patients are those who are not able to meet the regular costs of medical care. The patient needs care and isn't able to go to the doctor or he has been to the doctor and isn't able to continue. Here they don't pay anything or they make small payments as they are able.

"We give care just to patients who are able to come in and be treated and we handle everything in the clinic except infectious diseases. Some patients must have hospital care and in those cases we send white adults here to Firmin Desloge, children under 12 to St. Mary's Hospital, Negroes to St. Mary's Infirmary, and tubercular patients to Mount St. Rose Sanatorium. But because we do have this outpatient clinic we can take care of some who might have needed hospital care and we've found that a patient treated in time often doesn't have to enter the hospital."

★ ★ ★

IN order to determine how much, if anything, a patient is able to pay for care, he is interviewed by one of the social workers of the Medical Social Service Department to work out a plan and it is the records of this department which reveal many of the true and touching stories behind the medical charts.

A typical case, perhaps, is the young mother who came to the clinic with her six-week-old baby boy who was sick. Her husband was in service overseas and she was living with her parents and nine brothers and sisters. Her father was ill and unable to work so the entire burden of support for the family fell on the eldest boy who earned $25 a week and the young mother who received an allotment of $80 a month. This total of $180 a month for a family of 13 left nothing for medical care, but through the clinic a plan of minimum payment was worked out for the woman and her baby.

FIVE OF THE 50 BABIES WHO RECEIVED EXAMINATIONS, INOCULATIONS, OR OTHER TREATMENT AT ONE MORNING SESSION OF THE CLINIC. "WE KEEP OUR BABIES HEALTHY," SAYS THE SISTER IN CHARGE OF THE CLINIC.

In the eye clinic they still remember the case of the 7-year-old girl whose family had been unable to pay for treatment for her crossed eyes. When she first came to the clinic she was a shy child who hid behind her mother's skirts and was afraid to play with other children because they teased her about her eyes so much. Last September she had an operation which straightened her eyes and the clinic obtained an instrument for her to use to exercise and strengthen her eyes.

"Now she's like an entirely different little girl," the social worker reported. "She's lost her shyness and walks around so proudly that you can tell she thinks that no matter how she may look to others, she's beautiful in her own mind because of her straightened eyes."

This matter of being different from other children causes more heartache than the average adult could realize. Another child, a boy, came to the eye clinic because he had been hit by a rock and it was necessary to remove his eye. A specially made eye had to be obtained for him, but what caused the boy most worry was that he would never be able to play the rough-and-tumble games of other small boys because of his "glass eye." The clinic had an unbreakable plastic eye made for him and, since the family had no resources, it was provided free of charge. Later the father came in and said, "If you only knew how happy and grateful our boy is you'd know it was worth all your trouble."

Children are not the only ones helped by clinic care, however. Often the very old are as helpless as the very young. One of the clinic's success stories deals with an elderly man who had had both legs amputated. He lived alone with no income but a small relief allowance and brooded constantly that he was unable to be self supporting. Because of his handicap he had lost contact with friends and loneliness added to his troubles. The social worker who visited him reported that often she found him crying because he was alone and felt he had nothing to look forward to but sitting in his room. In this instance clinic workers provided more than medical care. An increased allowance was obtained for him temporarily, then artificial pegs so that he would be able to get around, and finally he was trained through the Vocational Rehabilitation center at work he was able to do which has now permitted him to become self supporting.

★ ★ ★

VETERANS whose illnesses are not service-connected and who thus are not eligible for service care, are also among clinic patients as are many families of veterans. A 25-year-old woman, and her veteran husband came to the clinic, almost frantic with worry. The girl had been told she had tuberculosis and needed sanatorium care, but her husband had been unable to find work since his release from service and they had spent all their savings; from constant worry the husband had lost 30 pounds in weight and was in poor health himself. The clinic made arrangements for the young woman to enter Mount St. Rose Sanatorium and her husband went to live with relatives. Freed from worry and anxiety he had a job in a few weeks time and after three months the girl was discharged from Mount St. Rose and they were reunited.

Much of the work of the clinic is done in cooperation with other Community Chest agencies and since the clinic expects to set a new peak in numbers of patients this year it means more work for all the agencies. Co-operation is needed in a number of ways—transportation for elderly people who need clinic care but are unable to get there; housekeepers for young mothers who must enter hospitals for care; allowances for widowed or divorced mothers who would be forced to put their children in foster homes otherwise; temporary foster homes for children as in the recent case of a widow with severe heart trouble who had to enter Firmin Desloge for treatment but had no one with whom to leave her children.

"We couldn't carry on our work without the help of the many other Chest agencies," Sister Mary Francis Clare says. "We help them with their health problems and they help us with all our problems."

Contract Bridge

By Ely Culbertson

TODAY'S deal might well be titled "Temptation."

North, dealer.
Neither side vulnerable.

North: ♠A10 ♥AQJ6 ♦J75 ♣AKJ3

West: ♠J ♥98743 ♦A10943 ♣108

East: ♠Q853 ♥52 ♦2 ♣Q76542

South: ♠K97642 ♥K10 ♦KQ86 ♣9

The bidding:

North	East	South	West
1 heart	Pass	1 spade	Pass
3 clubs	Pass	3 spades	Pass
4 spades	Pass	6 spades	Pass
6 spades	Pass	Pass	Pass

Although the slam contract was unsound, it is only fair to observe that both North and South had reason to be "tempted." South hoped that North had another spade, under the ace; North hoped that South had a stronger spade suit, with perhaps less outside.

West decided to open the diamond ace, but when East played the deuce, West became discouraged and shifted to a heart. Thus, the first chance to defeat the contract was lost. (The diamond continuation was a far better play. For one thing the deuce, for all its low rank, might still be a singleton; for another, East might have held king-deuce. Besides, the continuation could scarcely do harm.)

South, winning with the king of hearts, could not have been very hopeful as he inspected the dummy—it was almost sure that he would have to lose a trump trick. Rather than play for the highly improbable drop of the queen-jack doubleton, he baited a trap. Ignoring trumps, he led a heart and then played a third round of that suit, as though he were extremely anxious to get rid of some loser before tackling trumps. East "bit!" Without taking the trouble to think why South should be risking a sure heart trick to an adverse ruff, East trumped the third heart—"to stop a discard." South over-ruffed, led low to the spade ace, and then finessed against the queen of trumps. The slam was now as good as scored!

If the dog squirms when dusted with DDT powder it may be because the powder irritates fleas and lice causing a flurry of biting.

DuPont Nylon by TRAFORD FABRICS
Bien Jolie creates the world's finest corsetry for the extremely fashion-minded.

STOVE - FURNACE - BOILER REPAIR PARTS
"FORSHAW"
12th St. OF ST. LOUIS Opposite City Hall

THE NEW Singer ELECTRIC VACUUM CLEANERS ...are back!
FOR A DEMONSTRATION Phone YOUR NEAREST SINGER SEWING CENTER

Croquignole WAVE
Complete with Haircut and Hair Styling
$2
All Other Branches of Beauty Service Proportionately Low Priced.
Open Tues., Wed., Thurs. & Fri. Evenings
EXCELLA Beauty School
5731A DELMAR CAbany 9691

Flattering HAIR-DOS at Budget Prices
Beautify for fall and the winter months to come with a hair style that's easier to care for because of our individual cutting and styling.
$5.00 WAVE $2.95
$10.00 WAVE (With Lanolin) $5.00
$10.00 COLD WAVE $6.95
Regular $15.00 COLD WAVE $9.95
HELENE CURTIS Cold Wave, $10 up
(All Permanents Include Hair Cutting and Styling)
HAIR TINTING $2.45
SHAMPOO and SET 75c (With Comb-Out)
Immediate Service With or Without Appointment
OPEN EVERY EVENING
RAGSDALE BEAUTY SHOPS
515 Locust (CE. 0515) 702 N. Kingshighway (at Delmar—FO. 2060) 3630 N. Newstead (at Nat. Bridge—JE. 1492) 3603 Gravois (at Grand—PR. 9542)

NEW LOW PRICES

Reduce
10 Visits $10
LEON'S
411 N. 10th ST.
CE. 8788
OPEN EVENINGS

FOR A MEATLESS DISH...
Creamettes AND TOMATO SAUCE

THE MORE TENDER, MORE DELICIOUS MACARONI

THE NEW RINGLET
Individually Styled
Permanents
Beautiful all day and every day. The more you brush or comb it, the more beautiful it gets.
"SUCCESS" OIL WAVE
REGULAR $7.50, NOW $4.00
LANO-OIL WAVE $5.00 For fine and difficult hair. Reg. $10.00 value.
CREME-WAVE $6.50 Ideal for all hair texture. Reg. $12.50 value.
All Permanents Include Shampoo and Styled Hairdress
Haircut 60c
Tinting, Roux or Clairol, $2.50
COLD PERMANENT WAVING A SPECIALTY
Open Evenings Immediate Service
Artiste Shoppe
With or Without Appointment
4th Floor Equitable Bldg.—613 Locust—Phone CE. 2620

'Margie' Is New Film At Missouri

"MARGIE," a technicolor film starring Jeanne Crain and Glen Langan, is one of the new features now at the Missouri. The other is "Wild Beauty" starring Don Porter and Lois Collier. "Margie" is a story about a high school girl who is the studious type but longs to be popular with the boys. It revolves around teen-age fun and heartaches during the late '20s in a typical midwestern town.

"Wild Beauty," laid against a background of impressive western scenery, is the story of an Indian boy's love for his horse.

* * *

"Lady Luck," starring Robert Young, Barbara Hale and Frank Morgan, heads the new program at the Fox theater. The companion film is "Crack-Up," starring Herbert Marshall, Claire Trevor and Pat O'Brien. "Lady Luck" tells the story of a newly reformed gambler and a girl who hates gambling in all its forms. Most of the action takes place in Las Vegas, Nev., where the couple go on their honeymoon and where, an hour after their arrival, the bride finds her husband at the dice table.

"Crack-Up" is a story about an ingenious art racket and how it was exposed.

* * *

"Notorious," starring Ingrid Bergman and Cary Grant, goes into its seventh week at the St. Louis theater today.

"The Bowery," a revival starring George Raft and Wallace Beery, is now at the Shubert, accompanied by "Caught in the Draft," starring Bob Hope.

"Two Years Before the Mast," saga of the sea when sailors were sailors, goes into its second week at the Ambassador. Alan Ladd is starred.

"Angel on My Shoulder," starring Paul Muni, Claude Raines and Anne Baxter, opens at Loew's State Thursday, accompanied by "Blondie Knows Best," another of the Bumstead series starring Penny Singleton and Arthur Lake.

"Angel on My Shoulder" falls into the supernatural class, with Raines playing the role of Satan and Muni in the role of an ex-convict whom Raines is trying to talk out of going straight.

"No Leave No Love," starring Van Johnson, and "Shadowed" will move to the Orpheum Thursday.

MOVIE TIME

MISSOURI
"Wild Beauty," at 12:30, 3:17, 6:04 and 8:51; "Margie," at 1:33, 4:20, 7:07 and 9:54.

ST. LOUIS
"Notorious," at 1:29, 4:12, 6:55, 9:38.

ORPHEUM
"The Westerner," at 10:15, 1:12, 4:09, 7:06, 10; "The Bohemian Girl," at 12:02, 2:59, 5:56, 8:53.

AMBASSADOR
"Two Years Before the Mast," at 10:30, 12:44, 3:01, 5:18, 7:35, 9:52.

FOX
"Crack-Up," at 12:47, 4:34 and 8:21; "Lady Luck," at 2:21, 6:08 and 9:55.

LOEW'S STATE
"Shadowed," at 10:39, 1:59, 5:19, 8:39; "No Leave, No Love," at 11:53, 3:13, 6:33, 9:53.

SHUBERT
"Caught in the Draft," at 12:30, 3:38, 6:46, 9:54; "The Bowery," at 2:13, 5:21, 8:29.

WORLD
"Portrait of a Woman" at 10:47, 1, 3:12, 5:25, 7:37, 9:50; "Hymn of the Nations" at 10:19, 12:31, 2:44, 4:56, 7:09, 9:21.

ART THEATRE
"The Seventh Veil," at 7:15, 9.

MASSAGE
BALANCE MANIPULATION TECHNIQUE
SPECIAL FEATURE OF . . .
Chase Hotel
MEN'S TURKISH BATHS
RO. 2500

EMPRESS
OLIVE ST. at GRAND BLVD.
2 BIG PICTURES . . .
STARTS TODAY Open 11:30 30c Till 6:00
"I tried to be good - always."
HER LIFE IS AN OPEN BOOK FOR—AND ABOUT—MEN ONLY!
It's the Inside Story—and What a Story!
SPICY! SAUCY! GAY!
PAULETTE GODDARD
Diary of a Chambermaid
BURGESS MEREDITH ★ FRANCIS LEDERER
Plus—GIRLS! Here's a New Way to Kiss and Make Up!
GAY ROMANTIC LOVE STORY!
FAITHFUL in MY FASHION
HEAR THE LOVE SONG! "I DON'T KNOW WHY"
DONNA REED • TOM DRAKE
Edward Everett Horton

AMBASSADOR
Opens 10 A. M. NOW!
Alan LADD • Esther FERNANDEZ • Barry FITZGERALD • Brian DONLEVY • William BENDIX
'TWO YEARS BEFORE THE MAST'
PLUS! SELECTED SHORT SUBJECTS!

FOX
Opens 12 Noon! NOW!
Robert YOUNG • Barbara HALE • FRANK MORGAN
'LADY LUCK'
Herbert MARSHALL • Claire TREVOR • Pat O'BRIEN
'CRACK-UP'

MISSOURI
Opens 12! NOW!
Jeanne CRAIN • Alan YOUNG • Lynn BARI
'MARGIE'
In Music-Filled Technicolor!
Don PORTER • Lois COLLIER • Robert WILCOX
'WILD BEAUTY'

GOING... GOING... GOING...
7th AND POSITIVELY FINAL WEEK! LAST 7 DAYS
CARY GRANT
INGRID BERGMAN
IN ALFRED HITCHCOCK'S
NOTORIOUS
WITH CLAUDE RAINS
AN RKO RADIO HIT!
DOORS OPEN 12 NOON!
ST. LOUIS
'CLOAK & DAGGER' OPENS WED., NOV. 27th

RITZ-ESQUIRE-NORSIDE-VARSITY
3147 S. GRAND CLAYTON AT BIG BEND GRAND AT NAT. BRIDGE 6610 DELMAR
STARTS TODAY—2 GRAND HITS! Open 6:30—Start 7:00
The Funniest Miracle That Ever Hit This Cockeyed World!
HOW TO MAKE A MAN PROPOSE! Don't miss it, girls!
IT'S OUT-LANDISH! IT'S OUT-RAGEOUS! IT'S OUT-STANDING!
IT'S OUT OF THIS WORLD!
THE YEAR'S BIGGEST COMEDY LAUGH RIOT!
"COCKEYED MIRACLE"
KEENAN WYNN • CECIL KELLAWAY • AUDREY TOTTER • FRANK MORGAN
A NEW STAR IS BORN . . .
FRECKLES ON HIS FACE AND MISCHIEF IN HIS GRIN!
HE'S TERRIFIC!
A Human, Heart-Winning Drama!
A GRAND LOVE STORY!
SEE BUTCH RIDE THE RAMPAGIN' BULL AT THE RODEO!
"BOYS' RANCH"
JACKIE butch JENKINS
JAMES CRAIG • SKIPPY HOMEIER • DOROTHY PATRICK
FREE PARKING ~ ESQUIRE • NORSIDE • VARSITY

LOEW'S ORPHEUM
MOVING OVER TOMORROW for a 4th Week!
MGM'S MUSICAL HIT!
"NO LEAVE, NO LOVE"
STARRING VAN JOHNSON
with KEENAN WYNN • Pat KIRKWOOD
plus 'SHADOWED' Anita Louise-Michael Duane Lloyd Corrigan
XAVIER CUGAT & ORCH. • GUY LOMBARDO and ORCH.
ENDS TODAY! GARY COOPER in 'THE WESTERNER' LAUREL and HARDY, 'BOHEMIAN GIRL'
HEAR PAT SING: 'LOVE ON A GREYHOUND BUS'

ART THEATRE
JAMES MASON
"THE SEVENTH VEIL"
and The London Symphony Orchestra
Tonite at 7:15-9:00 P. M. 3143 Olive
Mat. Sat. & Sun. at 2:30
SMART SHOPPERS READ THE WANT ADS

DANCE
with the GOOD-FELLOWSHIP CLUB
Every FRIDAY NIGHT at WESTMINSTER HALL
3806 Olive Street
Music by Jack Field

SOCIALS - INTRODUCTIONS
An excellent way for people young and old to find friends and become popular in a strange city.
PEOPLE'S FELLOWSHIP CLUB
3908 Olive, Suite 213 Phone FR. 4897
Open at 5 P. M. Mon. thru Fri. 1 P. M. on Saturdays

He wasn't exactly a Devil... BUT... She wasn't exactly an Angel!
She's fooling with the gangster so tough that he went where his enemies told him to go—then came back!...And she'll never get to heaven that way!
CHARLES R. ROGERS presents
PAUL MUNI
ANNE BAXTER
CLAUDE RAINS
IN "angel on my shoulder"
with ONSLOW STEVENS • GEORGE CLEVELAND
ERSKINE SANFORD • Associate Producer DAVID W. SIEGEL
Original Story by Harry Segall
Screenplay by Harry Segall and Roland Kibbee
Music Composed and Directed by Dimitri Tiomkin
Produced by CHARLES R. ROGERS
Directed by ARCHIE MAYO
(Released thru United Artists)
"One of the most thoroughly enjoyable movies of the season" —Liberty Magazine
• STARTS TOMORROW • DOORS OPEN AT 10 A. M.
LOEW'S STATE
• Plus—Second Hit •
Join in the Fun at the Bumsteads'
'Blondie Knows Best'
with Penny Singleton as "BLONDIE" Arthur Lake as "DAGWOOD" Larry Simms—Daisy
LAST TIMES TODAY • Van JOHNSON in 'NO LEAVE, NO LOVE.' Plus 'SHADOWED'

HELD OVER! 2ND WEEK!
2 ALL-TIME REPEAT FAVORITES!
Wallace BEERY • George RAFT • Jackie COOPER
FAY WRAY ★ PERT KELTON
'THE BOWERY'
BOB HOPE
Dorothy LAMOUR • Eddie BRACKEN • Lynne OVERMAN
'CAUGHT IN THE DRAFT'
OPENS 12 NOON SHUBERT

UPTOWN
4938 Delmar—Conveniently Located
Open 6:30 Start 6:40 Park Free
WALTER PIDGEON • ILONA MASSEY • JOSE ITURBI • JANE POWELL
Holiday IN Mexico
in carnival TECHNICOLOR!
Roddy McDOWALL ★ XAVIER CUGAT
Plus JAMES OLIVER CURWOOD'S "NEATH CANADIAN SKIES"

WILL ROGERS UNION & PAGE
SIX UNITS!
Larry Parks, Evelyn Keyes Color Hit—
'RENEGADES'
Leslie Brooks, 'It's Great to Be Young' Popeye! 3-Cartoon Revue! 1st-Run News!
SMART SHOPPERS READ THE WANT ADS

PAGEANT THE HOUSE OF HITS
5851 Delmar—Park Free 5738 Delmar
SHADY OAK THE HOUSE OF HITS
Hanley & Forsythe
STARTS TODAY FOR ONE WEEK!
BING CROSBY • FRED ASTAIRE • MARJORIE REYNOLDS
'HOLIDAY INN'
RAY MILLAND • GLAUDETTE COLBERT • WALTER ABEL
'ARISE MY LOVE'

GRANADA 4519 Gravois
HI-POINTE Skinker & Clayton
LINDELL 3511 N. Grand at Hebert
RICHMOND Clayton & Big Bend
RIO PARK FREE 5546 N. Riverview
TIVOLI 6350 Delmar Park Free 6620 Delmar
UNION Park Free Union & Easton
Dana ANDREWS • Susan HAYWARD • Brian DONLEVY
"CANYON PASSAGE!"
In Technicolor
Ella RAINES Rod CAMERON
'The Runaround'
(8:35)

SHENANDOAH Grand and Shenandoah
WEST END 4819 Delmar
MAPLEWOOD 7170 Manchester Park Free
Cary GRANT Alexis SMITH
'NIGHT AND DAY!' (7:00 & 9:40)
(In Technicolor)
PLUS COLOR CARTOON REVUE!

WASHINGTON Granite City, Ill.
Irene DUNNE, Rex HARRISON
'ANNA AND THE KING OF SIAM!'

AUBERT 4949 Easton
Lois COLLIER, 'THE CAT CREEPS!'
June LOCKHART, 'SHE-WOLF OF LONDON!'

COLUMBIA STARTS 6:45 5257 Southwest
Frank MORGAN, 'COURAGE OF LASSIE!' (Technicolor)
Jim BANNON, 'OUT OF THE DEPTHS!'

GRAVOIS Jefferson & Gravois
KINGSLAND 6461 Gravois
VICTORY 5955 Easton
Danny KAYE Virginia MAYO
'KID FROM BROOKLYN!' (Technicolor)
Desi ARNAZ Ethel SMITH
"CUBAN PETE!"

IVANHOE Ivanhoe & Bradley
Fred MacMURRAY, Anne BAXTER, 'SMOKY!' (Color)
Robert LOWERY, 'GOD'S COUNTRY!' (Color)

LAFAYETTE 1643 S. Jefferson Starts 6:30
MAFFITT Vandeventer & St. Louis Starts 6:30
Claudette COLBERT John WAYNE
'WITHOUT RESERVATIONS!'
John HODIAK Nancy GUILD
'SOMEWHERE IN THE NIGHT!'

MANCHESTER 4247 Manchester
YALE 3700 Minnesota
Joan LESLIE, 'JANIE GETS MARRIED!'
Faye EMERSON, 'HER KIND OF MAN!'

POWHATAN 3111 Sutton Mapleswood
Bing CROSBY, 'BIRTH OF THE BLUES!'
Bob HOPE, 'NOTHING BUT THE TRUTH!'

SHAW 3901 Shaw
Cornel WILDE, 'CENTENNIAL SUMMER!' (Color)
Faye MARLOWE, 'RENDEZVOUS WITH ANNIE!'

ROXY STARTS 6:45 Lansdowne near Macklind
Cornel WILDE Jeanne CRAIN
'CENTENNIAL SUMMER!' (Technicolor)
'RENDEZVOUS WITH ANNIE!'

AVALON Kingshighway and Chippewa
Paulette GODDARD Burgess MEREDITH
'DIARY OF A CHAMBERMAID!'
Tom DRAKE, 'FAITHFUL IN MY FASHION!'

WELLSTON Park Free 1226 Easton—Park Free—Open 5:00
Tom DRAKE Elizabeth TAYLOR
'COURAGE OF LASSIE!' (color)
Jim BANNON, 'OUT OF THE DEPTHS!'

CAPITOL Sixth and Chestnut Starts 11:15 A. M.
Danny KAYE GOLDWYN GIRLS
'KID FROM BROOKLYN' (Technicolor)
Desi ARNAZ, KING SISTERS, 'CUBAN PETE!'

NORMANDY 7324 Nat. Bridge
Fred MacMurray, Ann Baxter, 'SMOKY'
Ann Rutherford, Preston Foster, 'INSIDE JOB'

BRIDGE 4869 Nat. Bridge
JANET 6900 W. Florissant
Stephanie BACHELOR Robert LIVINGSTON Signe HASSO John SHEPPERD
'UNDERCOVER WOMAN' 'STRANGE TRIANGLE'

LOWELL 5039 N. Broadway
Alan Ladd, Geraldine Fitzgerald, 'O. S. S.'
Marx Bros., 'A NIGHT IN CASABLANCA'

ROBIN 5479 Robin
Randolph Scott, Ann Richards, 'Badman's Territory'
Anita Louise, Jim Bannon, 'THE DEVIL'S MASK'

BREMEN 20th and Bremen
SALISBURY 2504 Salisbury
Jeanne CRAIN Cornel WILDE Eddie ALBERT Faye MARLOWE
'CENTENNIAL SUMMER' 'RENDEZVOUS WITH ANNIE'

STUDIO 6337 Nat. Bridge
Faye-Goodman Orchestra, 'The Gang's All Here'
C. Landis, 'It Shouldn't Happen To A Dog'

SAVOY Ferguson, Mo.
Betty GRABLE, 'SWEET ROSIE O' GRADY'
C. Landis, 'It Shouldn't Happen To A Dog'

LEMAY 318 Lemay Ferry
Fred MacMURRAY, Anne BAXTER, 'SMOKY'
Signe HASSO, 'STRANGE TRIANGLE'

BADEN 8201 N. Broadway PARK FREE
O'FALLON 4026 W. Florissant
PAULINE 5000 Claxton
ASHLAND 3520 N. Newstead
RAY MILLAND ★ JANE WYMAN
'THE LOST WEEKEND'
WILLIAM GARGAN ★ JANIS CARTER
'NIGHT EDITOR'

QUEENS 4700 Maffitt
Ray Milland, Jane Wyman, 'LOST WEEKEND'
Judy Canova, Ross Hunter, 'HIT THE HAY'

MELBA Grand and Miami
MICHIGAN Michigan and Robert
CINDERELLA Cherokee & Iowa
BETTE DAVIS ★ GLENN FORD
Starts 6:30 'A STOLEN LIFE'
ANN SHERIDAN ★ JAMES CAGNEY
'CITY FOR CONQUEST'

VIRGINIA 5117 Virginia
Dinnerware To Ladies D. O'Keefe, 'Her Adventurous Night' S. Bachelor, 'Passkey to Danger'

MELVIN 2912 Chippewa
F. MacMurray, A. Baxter, 'SMOKY' (Technicolor) F. Jenks, R. Raymond, 'ROGUES' GALLERY'

SOUTHWAY 9736 S. Broadway
Dinnerware To Ladies Jane Wyatt, 'STRANGE CONQUEST' B. Rathbone, 'DRESSED TO KILL'

APOLLO DeBaliviere & Waterman
FRED MacMURRAY ANNE BAXTER 'SMOKY'
GREG McCLURE LINDA DARNELL 'THE GREAT JOHN L'

★ FALL ★ FESTIVAL ★ OF ★ HITS ★

BEVERLY 7740 Olive Park Free
JOHN HODIAK NANCY GUILD 'SOMEWHERE IN THE NIGHT'
GILBERT ROLAND MARTIN GARRALAGA 'THE GAY CAVALIER' Cartoon

GEM Theater St. John's
JACK HALEY ANNE JEFFREYS 'SING YOUR WAY HOME'
Judy Canova, Ross Hunter, 'HIT THE HAY.' CARTOON

OVERLAND Woodson Rd.
CHESTER MORRIS JANIS CARTER 'ONE WAY TO LOVE'
Susan Hayward, Paul Lukas, 'DEADLINE AT DAWN.' CARTOON

OSAGE Kirkwood, Mo.
CLAUDETTE COLBERT JOHN WAYNE 'WITHOUT RESERVATIONS'
Monte Hale and Adrian Booth, 'MAN FROM RAINBOW VALLEY.' (Color)

KIRKWOOD Kirkwood, Mo.
FRANK MORGAN ELIZABETH TAYLOR 'COURAGE OF LASSIE'
2 COMPLETE SHOWS CARTOON REVIEW

OZARK Webster Groves, Mo Start 7:00 P. M.
Cary GRANT ★ Alexis SMITH ★ Monty WOOLLEY
'NIGHT AND DAY' (7:00 and 9:50) Technicolor
Story of Cole Porter With Those Cole Porter Song Sensations!
EXTRA! COLOR CARTOON REVUE

CONGRESS 4023 Olive
OLIVIA DE HAVILLAND JOHN LUND Bruce CABOT Helen MOWERY, 'AVALANCHE'
'TO EACH HIS OWN'

Compton 3145 Park
Bargain Nite. Rochester, Dennis O'Keefe, 'Brewster's Millions,' H. Cassidy, 'False Colors'

U. CITY 6324 Bartmer
O. De Haviland-J. Lund, 'To Each His Own,' P. Foster, 'The Strange Triangle,' Cartoon.

HI-WAY 2708 N. Flor.
3 Big Pictures. Ellen Drew, 'SING WHILE YOU DANCE,' Paul Kelly, 'DEADLINE FOR MURDER.' L. Darnell, 'THE GREAT JOHN L.'

PALM 3010 Union
Ingrid Bergman, Gregory Peck, 'SPELLBOUND' Allan Lane, Jane Frazee 'A GUY COULD CHANGE'

Plymouth 1175 Hamilton
L. Turner, J. Hodiak, 'Marriage Is a Private Affair.' F. Langford, 'Radio Stars on Parade.'

LYRIC CH. 9262 6th Near Pine
BARBARA STANWYCK 'MY REPUTATION' 'THE GAME OF DEATH'

KING BEE 1710 N. Jefferson
James Cagney, 'CITY OF CONQUEST.' Jimmy Wakely, 'MOON OVER MONTANA.'

FAIRY 5640 Easton
BUFFALO BILL (Color) 'SING YOUR WAY HOME'

Princess 2841 Pestalozzi McCrea, 'GREAT MAN'S LADY'
Bing Crosby, 'RHYTHM ON THE RIVER.' Barbara Stanwyck, Joel

Macklind 5415 Arsenal
O'Hara-Hymes-James, 'Do You Love Me' Technicolor. C. Drake, 'Face in Marble.' Mighty Mouse

McNAIR 2869 McNair 'DARK
Humphrey Bogart, Ann Sheridan, 'IT ALL CAME TRUE.' Merle Oberon, Franchot Tone, WATERS.' CARTOON.

RIVOLI Sixth near Olive
'THE MAJOR AND THE MINOR' 'LADY BODYGUARD'

Webster Hadley & Clinton
G. Tierney, W. Huston, 'Dragonwyck.' L. Erroll, 'River Boat Rhythm.' Cart., 'River News.

NEW SHENANDOAH 2227 S. Broadway
RITA HAYWORTH FRED ASTAIRE Roy ROGERS, 'MY PAL TRIGGER.' CARTOON
'YOU WERE NEVER LOVELIER'

BRENTWOOD 2529 Brentwood
MADELEINE CARROLL STERLING HAYDEN Smith-Von Stroheim, 'Scotland Yard Investigator.' 3 Cartoons
'BAHAMA PASSAGE'

LONGWOOD 9415 S. B'way
ROBERT LOWERY, 'GOD'S COUNTRY' (Color) JANE WYATT, 'STRANGE CONQUEST.' CARTOON

MARYLAND WHITE WAY 1860 S. 13th Sixth & Hickory
ALICE FAYE ★ CARMEN MIRANDA 'THE GANG'S ALL HERE' (Technicolor) KIRBY GRANT, 'RUSTLERS ROUNDUP.' CARTOON

NEW MERRY WIDOW 17th & Chouteau
Alan LADD, Geraldine FITZGERALD, 'O.S.S.' Sunset CARSON, 'ALIAS BILLY THE KID.' Cartoon

PEERLESS 1915 S. Broadway
Vera Ralston, 'LAKE PLACID SERENADE' Bill Elliott, 'SAN ANTONIO KID.' Cartoon

"Pure Artistic Gold . . . a rare collector's item" —N. Y. Herald Tribune
Francoise ROSAY in 'PORTRAIT OF A WOMAN'
"A fairyland of exciting music . . . it must be heard" —Walter Winchell
His Only Film— TOSCANINI "HYMN of the NATIONS"
NOW—WORLD THEATRE—St. Charles near 6th—GA. 5385

Where to **dine or dance** in and Near St. Louis

COMING NOV. 29th!

Club PLANTATION GRAND & DELMAR (8) RESERVATIONS FR. 2278

Now! Direct from Hollywood! EARL CARROLL'S VANITIES
★ 24-GIRLS-24 ★
48 Club 3831 GRANDEL SQ. FR. 1904
OF 1947 CAST OF 60
Coming Soon! BONNIE BAKER!

Top O' the Town
DELMAR AT CLARA (12)
2 FLOOR SHOWS & DANCING NIGHTLY
featuring ★ OLIN WALKER ★
SIX FEET OF MUSICAL COMEDY
JACK FORD, M. C.
RAMONA CLARK THREE TOPPERETTES
CHAMPAGNE RHYTHM MEN
NO COVER RESERVATIONS RO. 8629
The Show Spot of St. Louis

COCKTAIL HOUR Two for Price of One 4:30 to 6:30
THE UPTOWN BAR & RESTAURANT IRVIN SOBELMAN, Prop.
DELICIOUS GRILLED STEAKS 4952-54 DELMAR

VAN HORN'S FARM
9321 LITZSINGER ROAD
GOOD FOOD ALWAYS
Open Every Day Serving Delicious Dinners and Luncheons
BENNY RADER'S DANCE MUSIC and SHOW
EVERY SATURDAY NIGHT MAKE RESERVATIONS
Phone RE. 0947 or RE. 0948

COVER-ALL CLUB
FEATURING 2 BANDS DAILY
Dancing Nightly
HILLBILLY BAND Oklahoma Wranglers 3 P.M. Till 9 P.M.
MODERN MUSIC By Dream Dusters 9 P.M. Till 7
★ NEVER A COVER CHARGE ★
2423 N. 14th

Mirlino's SHANGRI-LA
ST. LOUIS' FINEST FOOD and DRINKS
DANCING AND ENTERTAINMENT Nightly
WATSON RD. and CHIPPEWA

LOU CARBONE'S EL AVION
On Manchester Road 2 Miles West of Lindbergh
Ray DeVinney's Music
DANCING
Chicken, Steak, Italian Dinners
Mixed Drinks TE. 3-2790
OPEN SUNDAYS FOR DINNER DANCING

MELROSE PIZZERIA
The Only Place in St. Louis Serving New Italian Delicacy: PIZZA (Say Pit-Sa) Also Ravioli, Spaghetti, Sandwiches.
Open Sundays
204 N. Sarah at W. Pine FR. 9243

SMART SHOPPERS READ THE WANT ADS

The Piccadilly
NIGHT CLUB PRESENTS
BEA VERA
"The Latin in Satin"
AND HER BAND
FEATURING VOCALS BY Bob Russell and Ben Bolt
DANCING 9 TO 1
DINNER MUSIC 6 TO 8
Hotel MELBOURNE

Claridge Club
Presents
ROSS RUSSO
Piano Stylist Extraordinary at the New Wurlitzer
Delicious Drinks Excellent Food No Amusement Tax
Hotel CLARIDGE
LOCUST AT 18TH

GLENN YOUNG
AND HIS ORCHESTRA
JANE FOLEY
BETTY ELLIS ★ RAY OLSEN
Fine Food and Drink
In The JUG
CORONADO HOTEL
LINDELL BOULEVARD AT SPRING

Bush's Steak House
BR. 8381
EVERYONE
is talking about it . . . have you seen "THE KITCHEN OF TOMORROW?"
100 W. Broadway E. ST. LOUIS, ILL.
Just Across Eads Bridge

STORK BAR
VANDEVENTER at OLIVE
Fun Spot
Boogie Woogie Specialists
• ANN RICHARDSON Six Feet of Spice, Naughty but Nice
• FREDDY BLOTT, M. C. the Clock Man
• CHESTER LANE Boogie Woogie on the "88"
• NORMA OLDHAM
• SMITTY and HIS GUITAR
TWO FLOOR SHOWS NIGHTLY 10:15 and 12:15
AMATEUR NIGHT THURSDAY
Reservations Call FR. 4075

club continental
WITSON BROTHERS Acrobats
ANN RYAN
VIRGINIA ASHER GIRLS
Tony di Pardo and His Orchestra
HOTEL JEFFERSON

Take My Word for It

By Frank Colby

WHAT'S IN A NAME?

FROM a California radio news editor: "An Associated Press article from Washington states that Bikini should be pronounced, 'Bickin-ih, with the accent on the first syllable.' Should I instruct my newscasters to use the A. P. pronunciation despite the fact that the networks accent Bikini on the second syllable?"

Answer: I have been advised by the Smithsonian Institution, the United States Board on Geographical Names, and the Reference Department of the Library of Congress that the officially sponsored pronunciation of Bikini is: "bi-KEE-nee," the first "i" short as in "bit." The name is of native (Marshallese) origin, and it means "fanned by palms."

Add unusual names: J. G. Sourwine, of Silver Spring, Md. And here is one of the queerest American place names thus far received: Titlum-Tatlum, a small island and bird sanctuary just west of Galveston, Texas. I have found no reference to the origin or meaning.

In New York, a hopeful author visited Harrison Smith to see what had happened to a manuscript he had submitted several months previously. Mr. Smith was cleaning his desk and said, while he continued with the cleaning, "I am quite sure your novel never was brought to my attention." The author cried, "There it is." The absent-minded Mr. Smith had just thrown the manuscript into the wastebasket.

For Additional Amusement Announcements see Part 3, Page 7

Christmas Gift Suggestions
ALBUMS FOR ADULTS AND THE KIDDIES
"Music of Jerome Kern," by Kostelanetz
"Goldie Locks and the Three Bears"
Federal Tax Included in Above Prices
THE RECORD BAR
7809 FORSYTHE (Clayton) DE. 3510

See Us Today for . . .
Latest RECORDS
Reviewed by CHARLES MENEES
RECORD CENTRE
Classical and Popular Records
LOBBY ARCADE BLDG., CE. 3280

HEADQUARTERS
Victor, Columbia, Decca and Capitol
RECORDS
Open Evenings 'Til 9 P. M.
We Give Eagle Stamps
Gaiman's GR. 1400 3552 GRAVOIS

THE ONLY RECORD SHOP in KIRKWOOD . . .
WEISS AUTO & RADIO
221 N. Kirkwood Rd. TE. 3-2210

STRICTLY PRIVATE
BALLROOM DANCING
4 —ANY TIME— LESSONS $6.00
BUCHMANN - STUDIO
3528a N. GRAND FR. 8048
25 Years in North St. Louis

THE Smoothies DANCE CLUB
SMOOTH DANCING EVERY WED. EVE
ART WILBERT'S ORCH.
BIG THANKSGIVING DANCE
WEDNESDAY, NOV. 27
★★ FREE TURKEYS ★★
WESTMINSTER HALL 3806 OLIVE ST

Good Food Fine Wines
Joseph Schober's
SAUERBRATEN
PREPARED WITH WINE
SERVED EVERY THURSDAY
LUNCHEON — DINNER
Open 12 Noon to 12 Midnight
Closed Monday
Schober's WINE RESTAURANT
BONDED WINERY No. 76
Lindbergh Blvd., ½ Mile West of Lemay Ferry Road. Phone VI. 2-5431

VARIETY
Is the Spice of KSD's Morning Programs
SERIAL DRAMAS
MUSIC • COMEDY
NEWS for WOMEN
KSD
550 ON YOUR DIAL

RECORDS
Tune in on our Daily Radio Program on Vern King's "Platter Parade" WIL, 4-5 P. M. Daily
JONES MUSIC CO.
3807 So. Kingshighway
(The Complete Record Store)
LO. 9409 Open Evenings

ALL-TIME FAVORITES
just out, by
Harry James
Ciribiribin, Sleepy Lagoon, One O'Clock Jump, Two O'Clock Jump, You Made Me Love You, Music Makers, The Flight of the Bumble Bee, Concerto for Trumpet.
Complete Album . . . $2.92
Set C-117
on
COLUMBIA RECORDS
OHMER FURNITURE and Appliance Co.
5614 S. Grand at Bates HU. 6061

BENNETT'S BEST SELLERS
1. Noodle-Addie—Ray McKinley — 63c
2. Passe — Margaret Whiting — 63c
3. You Made Me Love You Eddie Heywood — 79c
4. Flat Rock—Coleman Hawkins — 79c
5. When A Woman Loves A Man Julie Lee — 63c
RADIO SALES AND SERVICE
Bennett's RADIO AND RECORD SHOP
4273 W. EASTON AVE. NE. 8055
OPEN EVENINGS

DECCA RECORDS
BING CROSBY
Complete Christmas Album
☐ HUMORESQUE Guy Lombardo
☐ SHANTY TOWN Johnny Long
And All Popular Hits
DEICHMAN MUSIC SHOP
2618 CHEROKEE
LA. 7929 Open Evenings

MUSIC
is Santa's Choice
Something for the whole family:
St. Louis' own Helen Traubel in
American Songs
$5.13
Mail your order or phone CEntral 9449
Fourth Floor
STIX, BAER & FULLER

DECCA RECORDS
SOME OF YOUR OLD FAVORITES
ANNIVERSARY WALTZ— Guy Lombardo — 53c
SEEMS LIKE OLD TIMES— Guy Lombardo — 53c
SMOKE GETS IN YOUR EYES— Guy Lombardo — 53c
MISSOURI WALTZ— Guy Lombardo — 53c
AVE MARIA— Fred Waring — 53c
TICO TICO— Ethel Smith — 79c
TOGETHER— Dick Haymes — 79c
IT HAD TO BE YOU— Dick Haymes — 79c
IF I DIDN'T CARE— Ink Spots — 79c
When You Were Sweet Sixteen Mills Brothers — 79c
SHANTY TOWN— Johnnie Long — 79c
BING CROSBY CHRISTMAS ALBUM — $3.42
Mail Orders Shipped Same Day
Uptown Music Shop
4956 Delmar. FO. 2602. Open Eves.

The New Records

By Charles Menees

NAT (KING) COLE adds to his laurels as a great jazz pianist in Disc's fourth "Jazz at the Philharmonic" album. Because of his Capitol contract (King Cole Trio), of course, he uses another name—"Shorty" Nadine. In this session, lifted out of a Norman Granz-sponsored concert in Los Angeles, are "Blues" and "Lester Leaps In," three 10-inch sides of each. "Blues" is some of the year's best jazz on records. Listen how Cole's leather heel keeps time at the start! (Capitol uses a rubber foot mat when they record him). There are good solos by Tenor Jack McVea and Trombonist J. J. Johnson, and a driving tenor solo by Illinois Jacquet, whose occasional screeches and peeps are partly excusable as a search for something he hasn't already done in the solo. Biggest moments in the album come as Guitarist Les Paul—yes, the one on Crosby records—and Cole play together and Paul tries, without success, to pick out passages too difficult for Cole to repeat on the piano. It's fun and good music at the same time. Cole does one of his most powerful solos ever on "Lester," but Lee Young's drumming is choppy and Johnson seems to be fighting his horn. Johnny Miller, of the Cole trio, is on bass.

NAT (KING) COLE . . . HE'S 'SHORTY' NADINE IN JAZZ ALBUM.

★ ★ ★

SOMEONE HAS PREDICTED great things for an average ballad with a soap opera title, "Life Can Be Beautiful," from the production "Smash-Up." And so the deluge starts: Harry James (Columbia), Vaughn Monroe (Victor), Orrin Tucker (Musicraft), others to follow. James's is best so far, with Marion Morgan singing. Flip is a better, "Oh, but I Do," Buddy Di Vito crooning. Other side of the Tucker and Monroe platters is "Hold Me, Hold Me, Hold Me." Take your choice. Also Musicraft: Artie Shaw's version of the revived "Guilty" is excellent. Mel Torme and the Meltones sing it. Flip is "Anniversary Song," from "The Jolson Story." Phil Brito doesn't open up enough on "Years and Years Ago" and "Sooner or Later" and Gordon MacRae plods along with "Oh, but I Do" and "Flatter Will Get You Nowhere." More Columbias: Carolyn Grey handles her low notes very well on Gene Krupa's "There Is No Breeze." She's joined by Buddy Stewart in singing, "Aren't You Kind of Glad We Did?"—likely to be kept off the air. Dinah Shore pairs "Through a Thousand Dreams" and "A Rainy Night in Rio," tunes from "The Time, the Place and the Girl."

★ ★ ★

DECCA'S ALBUM PARADE presents a new book by Comedian Garry Moore, another with music from Leonard Bernstein's ballet, "Fancy Free." If you've heard Moore do his "Elsie, the Glow Worm" and his rapid-fire "Little Red Riding Hood," you'll like his album, which has several other cuties in it. Billie Holiday sings "Big Stuff," a blues opener for "Fancy Free." To best appreciate the music, one should see the ballet. Decca also has a Dick Haymes (two of his discs are among Decca's all-time best sellers!) pairing of "Mi Vida" and "Another Night Like This" and Al Jolson mating "Avalon" and "Anniversary Song," to tie in with the movie. Victor lets Charlie Spivak's band loose for a couple of good instrumentals, "Let's Go Home" and "Stomping Room Only." Perry Como may click with "That's the Beginning of the End" and "Sonata," one to watch. Tex Beneke and the Miller band will pick up nickels with "Falling Leaves," "Stardust," "Uncle Remus Said" and "Anybody's Love Song."

DECCA DISC QUIZ

QUESTIONS
1—Under what does a zombie park and spoon?
2—What did sailor say on receiving "Dear John" letter?
3—What is all the returning G.I. could find?
4—What do the boys say when the "crap" game was suddenly broken up?
5—What did the G.I. bring back from Austria?

ANSWERS
1—Voodoo Moon— Carmen Cavallero — $1.05
2—Ain't That Just Like A Woman—Louis Jordan — 79c
3—Shanty In Old Shanty Town—Johnny Long — 79c
4—To Each His Own— Ink Spots — 79c
5—Tales of the Vienna Woods Guy Lombardo — 53c

All of the Above DECCA Records Available At
SUPERBA MUSIC COMPANY
4521 Natural Bridge (15) MU. 3344
OPEN EVENINGS TILL 9

APOLLO MUSIC AND GIFT SHOP
FOR THANKSGIVING
Give the Gift That Keeps on Giving
MUSIC ON RECORDS
Jerome Kern's SHOWBOAT Original Cast — CO. $6.15
HISTORY OF JAZZ Album 1, 2, 3 and 4 — Each $4.75 CA.
Large Selection of Cameras and Photo Supplies
329 DeBaliviere
Open Evenings till 9:30
RO. 7344

Scruggs Vandervoort Barney

RCA Victor records the children's favorite SONGS and STORIES

What nicer present or better pastime, for now they can hear the gay tunes and stories they love on the phonograph whenever they please. These RCA Victor albums are delightfully rendered and brightly illustrated.

Selection from "The House at Pooh Corner," Y-13, $1.52. "Pee-Wee The Piccolo," Y-322, $2.63; Dickens' "Christmas Carol," G-29, $4.04. Also a wide selection of additional albums and single records for children.

SVB Records—Fourth Floor

★★★★★
JUST RELEASED
All-Time Favorites
by
HARRY JAMES
ciribiribin
sleepy lagoon
one o'clock jump
two o'clock jump
you made me love you
music makers
the flight of the bumble bee
concerto for trumpet
COLUMBIA ALBUM
C-117 . . $2.92
For the Latest and Best in Records
Baldwin Piano Co.
916 Olive (1) GA. 4370

famous-barr co.
Operated by May Dept. Stores Co.
We Give and Redeem Eagle Stamps

Andre Kostelanetz
in person tonight
at Kiel Auditorium

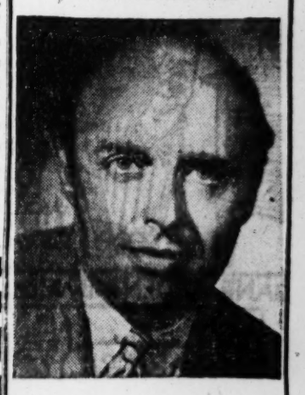

Hear his orchestra every night in your own home on Columbia Records

"Music of Jerome Kern," album of hits. 4 12-in. records; 5.13

"Victor Herbert Show Tunes" album of four 12-in. records — 5.13

And a Host of Other Kostelanetz Favorites

"Sigmund Romberg," Kostelanetz' newest album. Four 10-inch records — 3.97

"Musical Comedy Favorites" album of four 10-in. records — 3.97

"Kostelanetz Conducts," four 12-in. records in album; 5.13

"Strauss Waltzes" album of three 12-in. records — 4.08

Famous-Barr Co.'s Records—Eighth Floor

THE EVERYDAY MAGAZINE
Published Every Day—Weekdays and Sundays in the ST. LOUIS POST-DISPATCH

COMIC PAGE
WEDNESDAY,
NOVEMBER 20, 1946.

GRIN AND BEAR IT—By Lichty

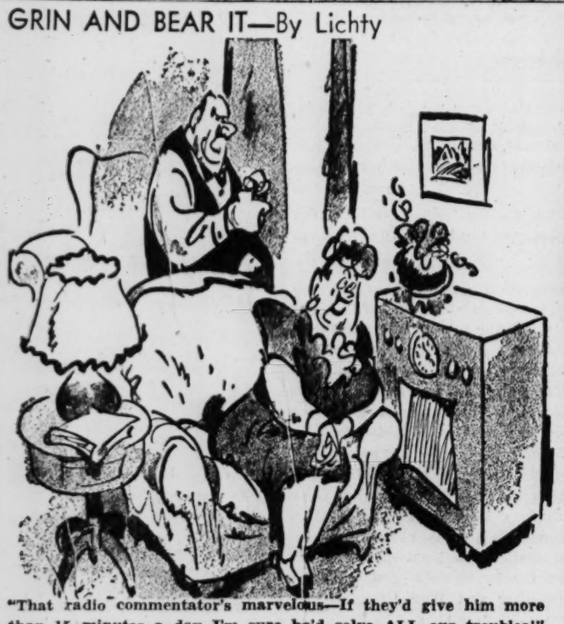

"That radio commentator's marvelous—If they'd give him more than 15 minutes a day I'm sure he'd solve ALL our troubles!"

BLONDIE—By Chic Young

MISTER BREGER—By Dave Breger

". . . And then, right in the middle of the morning exercises, the radio went dead!"

LI'L ABNER—By Al Capp

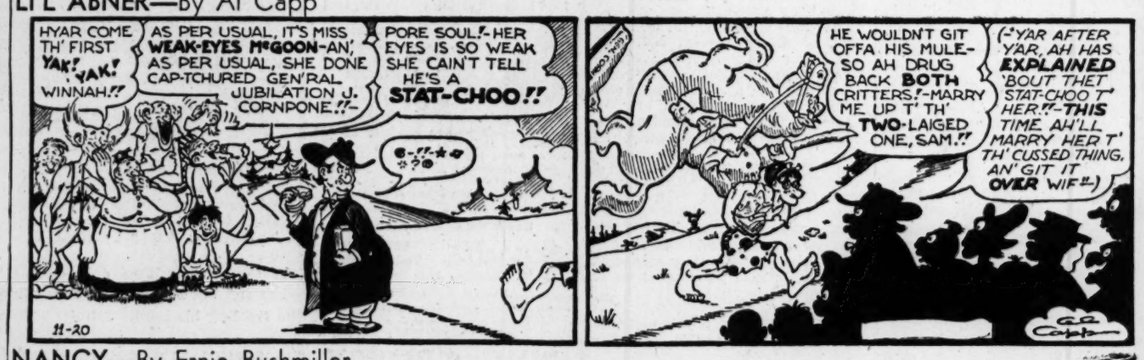

MANDRAKE—By Lee Falk and Phil Davis

HENRY—By Carl Anderson

NANCY—By Ernie Bushmiller

ROOM AND BOARD—By Gene Ahern

ELMO—By Cecil Jensen

MANDRAKE—By Lee Falk and Phil Davis

JANE ARDEN—By Monte Barrett and Russell Ross

BUZ SAWYER—By Roy Crane

POPEYE—

CHIEF WAHOO—By Saunders and Woggon

Believe It or Not! by RIPLEY

KERRY DRAKE—By Alfred Andriola

SUNFLOWER STREET—By T. Little and T. Sims

BRUCE GENTRY—By Ray Bailey